



2012

Anchorage Indicators

Municipality of Anchorage

Report Compiled by:
Anchorage Economic Development Corporation



Executive Summary:

Community indicators offer a snapshot of our community and how that community has changed in the last decade. Census data, crime statistics, housing information and many other data sources can be used to gain insights into our city and help guide planning efforts for both the municipality and individuals. The resulting profile is an invaluable resource for charting where Anchorage's future could be. This 2012 Anchorage Indicators Report provides the most comprehensive collection of indicators available for the Anchorage area.

This report is a follow up to the Anchorage Municipality's set of indicators compiled in 2000. The report was researched and produced by the Anchorage Economic Development Corporation (AEDC) on behalf of the Municipality. While every effort was made to replicate and improve the original report, in some cases, data was not available to recreate every chart from the 2000 report. All changes in this report from 2000 are detailed in the appendix. In all, 242 elements have been updated, 86 are newly added, and 23 have not been replicated or replaced. Sources for this report include:

- Municipality of Anchorage
- Anchorage School District
- AK Court System
- AK Department of Commerce, Community & Economic Development
- AK Department of Education & Early Development
- AK Department of Labor
- AK Department of Health & Social Services
- AK Office of the Governor
- AK Permanent Fund Corporation
- State of Alaska Division of Elections
- Alaska Multiple Listings Service
- Alaska Housing Finance Corporation
- U.S. Census Bureau
- U.S. Department of Commerce
- U.S. Department of Defense
- U.S. Department of Health & Human Services
- U.S. Department of Housing & Urban Development
- U.S. Department of Labor
- U.S. Department of Treasury
- U.S. Office of Personnel Management
- Centers for Disease Control & Prevention
- Washington, D.C. Office of Finance & Revenue
- Federal Reserve Board
- Federal Bureau of Investigations
- Sales & Marketing Magazine

The AEDC has made reasonable efforts to ensure that the accompanying information is up-to-date, accurate, complete, and comprehensive at the time of disclosure. These records reflect data as collected by the AEDC for the reporting periods indicated. However, as this is a compilation of data from sources outside of the AEDC, no guarantee of accuracy is implied. AEDC is not responsible for data that is misinterpreted or altered in any way. Derived conclusions and analyses generated from this data are not to be considered attributable to the AEDC, nor the Municipality of Anchorage.

Table of Contents

General Anchorage Demographics.....	10
Municipality of Anchorage Vicinity Map	11
Anchorage Municipality Population 2000-2011	12
Anchorage Area & Alaska Population, 2000-2011	12
Annual Population Change, Anchorage 2000-2011	13
Components of Population Change for Alaska and Anchorage, 2000-2011	13
Anchorage 2010 Population by Census Tract	14
Anchorage 2010 Population Growth by Census Tract, 2000 to 2010	15
Existing Land Use, Anchorage Bowl, 2010	16
Suitability of Vacant Land for Development, Anchorage Bowl, 2010.....	16
Developmental Potential of Land by Acreage, Anchorage Bowl by Planning Subarea, 2010	17
Developmental Potential of Land by %, Anchorage Bowl by Planning Subarea, 2010	17
Anchorage Bowl Industrial Land Assessment, 2009.....	18
Acres of Buildable Residential Land, 2010	18
Anchorage Population by Areas	19
Anchorage Population by Planning Areas & Community Councils, 2000-2010.....	20
Anchorage Community Councils Boundary Map.....	21
Anchorage Housing Stock, Vacancies, Household & Population by Census Tract, 2010	22
Anchorage Census Tracts Map.....	23
Anchorage Housing Units by Census Tract, 2010.....	24
% of Anchorage Housing Units in Multi-Family Structures by Census Tract, 2010	25
% of Housing Units Occupied by Owner, Anchorage Census Tracts, 2010	26
Anchorage Zip Code Boundaries Map	27
Population by Zip Code, Anchorage 2010	28
Population & Housing Stock by Zip Code, Anchorage 2010.....	28
Anchorage Population's Gender & Race by Zip Code, 2010	29
% Age Group by Zip Code, Anchorage 2010	29
Population Growth Rates, Anchorage & Selected Cities, 2000-2010	30
Anchorage Population Major Sub-areas 1970, 80, 90, 2000 & 2010	31
Anchorage Demographics.....	32
Population by Sex, Anchorage 1980, 1990, 2000 & 2010.....	33
Males Per 100 Females in Anchorage & United States, 1960-2010	33
Median Age, Anchorage & United States, 1970-2010.....	34
Age Distribution Comparison, U.S. vs. Anchorage, 2010.....	34
Median Age of Anchorage Census Tracts, 2010	35
Male/ Female Age Distribution, Anchorage 2010.....	36

Anchorage Population by Age & Gender, 1998 & 2010	36
Anchorage Senior Population, Persons 65 & Older, 1960-2010	37
Anchorage Population % Seniors (Persons 65 & Older), 1960-2010.....	37
% of Population Over 65 Years Old by Anchorage Census Tract, 2010	38
% of Population Under 18 Years Old by Anchorage Census Tracts, 2010	39
Major Age Groups, Anchorage,2010.....	40
Anchorage Population % Minority, 1960-2010	40
Minority Population of Anchorage, 1960-2010	41
Population Growth by Race & Ethnicity, Anchorage % Increase Between 2000 & 2010	41
Population by Hispanic Origin, U.S., Alaska & Anchorage,2010	42
% of Population Reporting Hispanic or Latino Origins, Anchorage Census Tracts, 2010.....	43
Population by Race, U.S., Alaska & Anchorage, 2010	44
Alaska Native/ Native American Population in Alaska, % Living in Anchorage, 1990, 2000 & 2010	45
% Alaska Native or Native American Population by Anchorage Census Tract, 2010.....	46
Anchorage 2010 Population of Selected Ethnic Groups.....	47
Anchorage Average Household Size, 1980, 1990, 2000 & 2010.....	47
Anchorage Households by Size, 2010.....	48
Anchorage Households by Type, 2000 & 2010	48
Total Family Households & Single Mother Households In Households Containing People Under 18 Years Old, Anchorage Municipality, 2005-2011	49
Origin of Residents.....	50
Place of Birth, U.S. & Anchorage, 2010	51
Anchorage Resident's Place of Birth, 2010.....	51
% Born in State of Residence, Anchorage & Select Large U.S. Cities, 2010.....	52
Anchorage Foreign Born Population's Citizen Status by Selected Race & Ethnicity, 2010	52
Place of Residence One Year Ago For Anchorage Residents 1 Year & Older, 2005 & 2010	53
Place of Residence One Year Ago For Anchorage Residents 1 Year & Older, 2005 & 2010, by %	53
Anchorage Total Migration, 2004-05 to 2009-10	54
Anchorage Migration, % of Population Moving In or Out, 2005-2010.....	54
Alaska Population by Region, 2010.....	55
Population Growth Rates, Anchorage & Alaska Areas, 2000-2010.....	55
Anchorage Birth & Mortality Data.....	56
Anchorage Resident Births, 2000-09.....	57
U.S. & Anchorage Birth Rates, 2000-09	57
Birth Statistics for Anchorage, 2000-2009.....	58
Births by Race of Mother, Anchorage Municipality, 2010	59
% of Anchorage Births by Age of Mother, 2000-09	60
% of Anchorage Births by Mother's Educational Attainment, 2000-2009.....	60
Births by Facility, Anchorage Municipality, 2010	61
Total Adoptions, Anchorage, 1990-2010.....	62

Adoptions by Parental Status, Anchorage Municipality, 2010	62
Adoptions in the Anchorage Municipality by Age of Child, 2010.....	63
Adoptions by Race of Child's Mother, Anchorage Municipality, 2010.....	64
Total Anchorage Deaths, 2000-2009	65
Anchorage Resident Deaths by Age, 2000-2010	65
Anchorage & U.S. Crude Death Rates, 2000-2009	66
Anchorage Resident Total Deaths by Sex, 2000-2009.....	66
% of Total Deaths, Anchorage Persons 65 & Older, 2000-2010.....	67
Top Five Causes of Death, Anchorage, 2009	67
Accidental Deaths by Race, Anchorage, 2010	68
Homicide Deaths by Race, Anchorage, 2010.....	68
Suicide Deaths by Race, Anchorage, 2010.....	69
Anchorage Marital Status Data.....	70
Marital Status of Anchorage Residents 15 & Older, 2010	71
% Married by Age & Sex, Anchorage Residents 15 & Older, 2010.....	71
Total Resident Marriages Anchorage, 1990-2009.....	72
Marriages Per 1,000 Persons, Anchorage Residents, 1990-2009	72
Divorces by Type in Anchorage, 2007-2011	73
Anchorage Area Divorce & Dissolution Court Filings, 2007-2010.....	73
Military Personnel and Expenditures	74
Anchorage Area Military Personnel, 2000-2009	75
Alaska Military Personnel, 2000-2009.....	75
Total Defense Personnel in Alaska by Location, 2009	76
Active Duty Military Personnel by Service Branch, Alaska, 2009	76
Military Retirees Living in the Municipality of Anchorage, by Service Branch, 2012.....	77
Anchorage Military Retiree Population, by Zip Code of Residency and Service Branch, 2012	77
Anchorage Military Retiree Population by Zip Code of Residency, 2012.....	78
Military Expenditures in Alaska, FY 2009.....	79
Military Expenditures in Anchorage Area, 2000-09	79
Military Expenditures in Alaska, 2000-2009	80
Military Expenditures in Anchorage Area, Detailed, 2000-2009	80
Military Prime Contract Awards in Alaska by Service, 2009.....	81
Top 10 Contractors Receiving the Largest \$ Volume of Prime Contract Awards in Alaska, 2009	81
Cost of Living in Anchorage.....	82
Anchorage Consumer Price Index for All Urban Consumers, 1983-2011	83
Anchorage Consumer Price Index, Percent Change From Prior Year, 1983-2011	84
Anchorage Consumer Price Index, Annual Change for All Items for All Urban Consumers	85
Consumer Price Index, Anchorage, 1983-2011	85
Detailed Anchorage Consumer Price Index, All Urban Consumers, 2002-2011	86

Consumer Price Index Major Categories, Anchorage Annual % Change, 2010-2011	87
Consumer Price Index for Selected Items, Anchorage % Change, 2010-2011	87
Anchorage Consumer Price Index Semi-Annual % Change from Prior Year, 1999-2012	88
Anchorage Consumer Price Index Semi-Annual & Annual Averages, 1984-2012	89
U.S. City Average Consumer Price Index for All Urban consumers Index, 1983-2011	90
Consumer Price Index for All Items, Average Annual % Change for U.S. & Anchorage, 1999-2011	91
Relative Importance of CPI Components, U.S. All Urban Consumers, 2010	91
Cost of Living Index for Select Alaskan Cities, 2007-2011	92
Employment in Anchorage.....	93
Class of Workers, U.S. & Anchorage Workers 16 & Older, 2010.....	94
Class of Workers, Anchorage Workers 16 & Older, 1980, 1990, 2000 & 2010.....	94
Labor Force Participation Rates, Persons 16 & Older, U.S. & Anchorage, 2010.....	95
Anchorage Labor Force Participation Rates by Race & Gender, 2010.....	96
Anchorage Labor Force, Employment & Unemployment Totals, Annual Averages for 1990-2011	96
Anchorage Annual Employment/Unemployment Totals, 1990-2011	96
Unemployment Rate by Anchorage Census Tract, 2010	97
Anchorage Monthly Employment, Jan. 1990-June 2012	98
Anchorage Employment Monthly % Change, Jan. 2000-June 2012	98
Industry Employment Estimates 2011, Municipality of Anchorage.....	99
Anchorage Annual Employment by Industry, 2001-2011	100
Anchorage Employment by Industry, 2011.....	101
Anchorage Annual Employment, 1990-2011	101
Anchorage Annual Total Employment Change, 1990-2011	102
Anchorage Oil & Gas Employment, 2001-2011	102
Job Gains & Losses by Industry, Anchorage, 2001-2011	103
% Non-Resident Workers, Private Sector Workers in Selected Alaska Areas, 2010.....	104
Private Sector Workers & Earnings by Residency Status, Anchorage 2010.....	105
Annual Unemployment Rate, U.S., Alaska & Anchorage, 1990-2011	106
Labor Force Transportation Statistics.....	107
Means of Transportation to Work by Age, Anchorage, 2010	108
Means of Transportation to Work by Age, Mat-Su Borough, 2010.....	108
% Of Anchorage Workers using Public Transportation as Means to Work by Census Tract, 2010.....	109
Means of Transportation to Work, by Race & Ethnicity, Anchorage, 2010.....	110
Means of Transportation to Work, by Earnings, Anchorage, 2010.....	110
Means of Transportation to Work, by Earnings, Mat-Su Borough, 2010.....	111
Means of Transportation to Work, by Place of Work, Mat-Su Borough, 2010.....	111
Travel Time to Work, by Means of Transportation, Anchorage, 2010.....	112
Travel Time to Work, by Means of Transportation, Mat-Su Borough, 2010	112
% of Labor Force With A 20 Minute or More Commute To Work, by Census Tract, Anchorage, 2010.....	113
Vehicle Availability for the Labor Force, by Means of Transportation to Work, Anchorage 2010.....	114

Vehicle Availability for the Labor Force, by Means of Transportation to Work, Mat-Su Borough, 2010	114
% of Labor Force Without Access to a Vehicle, by Census Tract, Anchorage 2010	115
Anchorage Students & Schools	116
Anchorage School District Elementary School Enrollment, 2006/7-2017/18	118
ASD Elementary School Capacity Used, 2011-12	119
Projected ASD Elementary School Capacity Usage, 2016-17	120
Student Race/Ethnicity, by Elementary School, ASD, 2011-12.....	121
Non-White Student Population %, ASD Elementary Schools, 2011-12	122
Standard Based Assessment Levels, Anchorage School District Elementary Schools, 2010-11	123
% Advanced or Proficient in Reading, ASD Elementary Schools, 2010-11	124
% Advanced or Proficient in Writing, ASD Elementary Schools, 2010-11	125
% Advanced or Proficient in Mathematics, ASD Elementary Schools, 2010-11	126
% Advanced or Proficient in Science, ASD Elementary Schools, 2010-11	127
Anchorage School District Middle School Enrollment, 2006/7-2017-18.....	128
Student Race/Ethnicity, by Middle School, ASD, 2011-12.....	128
ASD Middle School Capacity Usage, 2011-12	129
Projected ASD Middle School Capacity Usage, 2016-17.....	130
Non-White Student Population %, ASD Middle Schools, 2011-12.....	131
Standard Based Assessment Levels, Anchorage School District Middle Schools, 2010-11	132
% Advanced or Proficient in Reading, ASD Middle Schools, 2010-11	133
% Advanced or Proficient in Writing, ASD Middle Schools, 2010-11	134
% Advanced or Proficient in Mathematics, ASD Middle Schools, 2010-11	135
% Advanced or Proficient in Science, ASD Middle Schools, 2010-11	136
Anchorage School District High School Enrollment, 2006/7-2017-18.....	137
Student Race/Ethnicity, by High School, ASD, 2011-12.....	137
ASD High School Capacity Usage, 2011-12	138
Projected ASD High School Capacity Usage, 2016-17.....	139
Non-White Student Population %, ASD High Schools, 2011-12.....	140
Standard Based Assessment Levels, Anchorage School District High Schools, 2010-11	141
Dropout & Graduation Rates, Anchorage School District High Schools, 2006/7-2010/11	141
% Advanced or Proficient in Reading, ASD High Schools, 2010-11	142
% Advanced or Proficient in Writing, ASD High Schools, 2010-11	143
% Advanced or Proficient in Mathematics, ASD High Schools, 2010-11	144
% Advanced or Proficient in Science, ASD High Schools, 2010-11	145
Anchorage School District Alternative & Charter School Enrollment, 2006/7-2017/18.....	146
Student Race/Ethnicity, by Alternate & Charter School, 2011-12	146
Standard Based Assessment Levels, ASD Alternative & Charter Schools, 2011-12	147
Dropout & Graduation Rates, ASD Alternative & Charter Schools, 2006/7-2010/11	147
Anchorage Government	148
General Government Revenues, Anchorage, 2002-2011 (Table)	150

General Government Revenues, Anchorage, 2002-2011 (Graph)	150
General Government Revenues, Municipality of Anchorage, 2002, 2006 & 2011	151
Total Government Expenditures, Municipality of Anchorage, 2002-2011	152
Total Per Capita Government Expenditures, Anchorage, 2002-2011	153
General Government Expenditures, Municipality of Anchorage, 2002, 2006 & 2011	153
Anchorage Municipal Per Capita Expenditures, 2002-2011	154
General Government Operating Budget & Personnel by Dept., Municipality of Anchorage, 2011	155
General Municipal Budget by Expense, Anchorage, 2011	156
General Municipal Budget by Department, Anchorage, 2011	156
General Obligation Bond Proposals, by Type, Municipality of Anchorage, 2005-2012	157
General Obligation Bond Proposals, Municipality of Anchorage, 2005-2012	157
Personnel by Department (FT, PT, Seasonal & Temp), Anchorage Municipality, 2011	158
Municipality of Anchorage, Full Time Equivalency Employees, 2003-2011	159
Municipality of Anchorage Employees by Bargaining Unit, 2012 (Chart)	160
Municipality of Anchorage Employees by Bargaining Unit, 2012 (Graph)	160
Average Annual Government Employment, Anchorage 2001-2011	161
% of Anchorage Total Employment That Is Government Employment, by Type, 2001-2011	161
% Government of Total Employment Anchorage, AK, King County, WA & U.S., 2011	162
Average Monthly Wage for Government & Private Sectors, Anchorage 2011	162
Anchorage State Government Employment by Agency, Anchorage & Other Cities, 2011	163
State University & Government Employment, Anchorage vs. Other AK Cities, 2011	164
Alaska State Government Employment, Anchorage & Other Cities by Agency, 2011	165
Alaska Federal Employment Totals, Dec. 2011	166
Assessed Value of Taxable Property, Anchorage, 1996-2011	167
Area Wide Property Tax Rate (Excluding Service Area Taxes) Anchorage, 1996-2011	167
Top Ten Anchorage Taxpayers Assessed Valuation, 2011	168
Senior Citizen & Disabled Veteran Property Tax Exemption Summary, Anchorage, 2000-2011	168
Alaska Property Tax Mill Rates, Major communities, 2012	169
Alaska Sales Tax Rates, Major Communities, 2012	170
Estimated Burden of Major Taxes for a Family of Three, Anchorage & U.S., 2010	171
Est. State & Local taxes for a Family of Three w/\$50,000 Annual Income, Selected Cities, 2010	172
Est. Burden of Major Taxes for a Family of 3 w/\$50,000 Annual H.H. Inc., Selected Cities 2010	173
2010 Tax Comparison, Anchorage, AK vs. Los Angeles, CA, Family of 3 w/ \$75,000 H.H. Income	174
Est. State & Local Taxes for a Family of Three w/\$75,000 Annual Income, Selected Cities, 2010	175
Federal Funds for State Government Alaska, 2001-2011	175
Alaska Permanent Fund Dividend Annual Per Capita Payment, 1982-2011	176
Historical Summary of Alaska Permanent Fund Dividend Applications and Payments, 1982-2011	177
Permanent Fund Dividend Payments in Alaska, 1982-2011	178
% of Registered Alaskan Voters Who Voted in the 2010 Alaska General Election, by Age	178
Alaskan Registered Voters by Age, March 2012	179

Alaska Voters by Gender & Party, 2010 General Election.....	179
Alaska 2010 General Election Voters by Ages & Party	180
Anchorage Registered Voters by Districts, Aug. 5, 2012	181
April 2012 Registered Voters by Party & Election District.....	182
Highest & Lowest Voter Turnout by Precincts, Anchorage April 2012 Regular Election	183
Municipality of Anchorage Election Statistics, 2001-2011 (Table).....	184
Municipality of Anchorage Election Statistics, 2001-2011 (Chart)	185
Housing in Anchorage	186
Alaska Multiple Listing Service (MLS) Real Estate Region Map	188
Total Residential Property Sales & Volume, 2000-2012, Anchorage Municipality	189
Total Single-Family Residential Sales & Volume, 2000-2012, Anchorage Municipality	189
Total Condominium Sales & Volume, 2000-2012, Anchorage Municipality	190
Condos & Single Family Homes for Sale by Area, Anchorage MLS Listings, 11/2/2012.....	190
Average Anchorage Residential Home Sales Price, 2003-2011	191
Anchorage Condominium Average Sales Price and % Change, 2003-2011	191
Average Sales Price of Anchorage Single Family Homes by Area, 2010 & 2011	192
Average Sales Price of Anchorage Condominiums by Area, 2010 & 2011	193
Total Anchorage Residential Units Sold, 1998-2011	194
Total Anchorage Condominium Units Sold, 2008-2011	194
Total Alaska MLS Residential Listings, July 2002- July 2012	195
Total Alaska MLS Condominium Listings, March 2002-March 2012	195
Alaska MLS Active Anchorage Residential Listing Inventory, Jan. 1998-July 2012.....	196
Alaska MLS Active Anchorage Condominium Listings Inventory, Jan. 2001-Jan.2012	196
Single Family Homes for Sale by Price Range, Alaska MLS, 11/2/2012.....	197
Condos for Sale by Price Range, Alaska MLS, 11/2/2012	198
Single Family Homes Listed for Sale on Alaska MLS, Range & Average Prices, 11/2/2012.....	199
Condos Listed for Sale on Alaska MLS, Range & Average Prices, 11/2/2012.....	199
Average Market Time for Anchorage Properties Sold, 1998-2009	200
Anchorage Residential Properties Sold by Price Range, July 2011-July 2012	200
Anchorage Condominium Properties Sold by Price Range, July 2011- July 2012	201
Average Sale Price of New & Existing Anchorage Single Family Homes, 1998-2009	201
Average Sale Price of New & Existing Anchorage Condominiums, 1998-2009	202
Anchorage Single Family Homes Sold by Area, 2009	202
Anchorage Condominiums Sold by Area, 2009	203
Alaska MLS Yearly Listing Prices, Anchorage Single Family Homes & Condominiums, 1998-2009	203
Real Estate Professionals Active in Anchorage as of Nov. 2012	204
Anchorage's Largest Real Estate Firms by Total Employees, 2011	204
Anchorage Population & Rental Vacancy Rate, 2000-2011	205
Average Monthly Contract Rent for Apartments & Homes, Anchorage 2011	205
Average Anchorage Apartment Contract Rents 2000-2011 (Nominal Dollars)	206

Average Anchorage Apartment Contract Rents 2000-2011, (Real Dollars, AK CPI Adjustment)	206
Rental Vacancy Rates by # of Bedrooms, Anchorage, 2011	207
Rental Vacancy Rates by Selected Boroughs & Census Areas, 2000 & 2011	207
Rental Housing Surveyed by Size, AHFC Rental Survey, Anchorage 2011	208
Rental Housing Surveyed by Type & Size, AHFC Rental Survey, Anchorage 2011	208
HUD Fair Market Rent – 2 Bedroom Apartments, Selected U.S. Metro Areas, 2012	209
HUD Fair Market Rent - 2 Bedroom Apartments, Alaska Census Areas, 2012	210
HUD Fair Market Rents, Selected Metropolitan Areas, FY 2012	211
HUD Fair Market Rents, Anchorage 2000-2012	212
Anchorage Bowl Housing Units by Type, 1980, 1990, 2000 & 2010	213
Eagle River/Chugiak Housing Units by Type, 1980, 1990, 2000 & 2010	214
Anchorage Bowl Housing Stock by Type of Unit, 2010	215
Housing Stock Summary by Census Tract, Municipality of Anchorage, 2000 & 2010 Comparison	216
Change in Housing Units, 2000-2010, All Anchorage Census Tracts	218
Total Mobile Homes, Anchorage, 1970-2010	219
Mobile Homes as a % of Total Homes, Anchorage, 1970-2010	219
Total Value of Building Permits, Anchorage 2006-2010	220
Commercial Building Permit Value Anchorage, 2006-2010	220
Residential Building Permit Value Anchorage, 2006-2010	221
Total New Housing Units, Anchorage, 2005-2011	221
Average Value of Single Family Home Building Permits, Anchorage, 2006-2010	222
% Change in Average Value of New Single Family Home Building Permits Anchorage, 2007-2010	222
Anchorage Zoning Case Summation, 2000-2011	223
Long & Short Plats Case Summation, Anchorage, 2000-2011	224
Mortgage Loans in the Anchorage Municipality, by Originator, 2003-Sept. 2012	225
Mortgage Interest Rates, U.S. Annual Average, 1971-2011	226
Income Statistics	227
Anchorage Average Monthly Wage by Industry, 2002-2011	228
Average Monthly Wage, Anchorage, 2002-2011	228
Annual % Change in Average Wage, Anchorage, 2003-2011	228
Average Monthly Wage by Industry, Anchorage, 2011	229
Per Capita Personal Income, Anchorage, Alaska & U.S. 2000-2010	229
Per Capita Personal Income, Selected Metropolitan Areas, 2000, 2005 & 2010	230
% Anchorage Per Capita Personal Income is Above U.S. 1969-2010	231
Per Capita Personal Income Comparisons, Anchorage & U.S. Metropolitan Areas, 2010	231
Anchorage Households & Median Household Income, 2010	232
Median Household Income by Anchorage Census Tract, 2010	233
Households by Income, Anchorage, 2010	234
Household Income Ranges, Anchorage, 2010	234
Median Household Income by Race, Anchorage, 2010	235

Median Household Income by Household Type, Anchorage, 2010	235
Per Capita Income by Anchorage Census Tracts, 2010	236
Median Effective Buying Income (EBI), Selected Cities, 2009	237
% Households EBI Above \$150,000, Selected U.S. Cities, 2009	238
Effective Buying Income of Selected Major Metropolitan Areas, 2009	239
Estimated Median Household Income, Selected U.S. Metro Areas, 2010.....	240
HUD Low Income Limits by Household Size & Median Household Income, 2012	241
HUD Low Income Guidelines, Anchorage, 2012	242
Federal Poverty Guidelines, U.S. & Alaska, 2012	242
% of Persons Below Poverty Level, Anchorage & U.S., 2010	243
Percent Below Poverty Level, 2010, Anchorage & U.S.	243
% of Population Reported to be Below the Poverty Level Within the Previous 12 Months, by Anchorage Census Tracts, 2010	244
Anchorage Crime Statistics	245
Reported Crime Totals and Rates, Anchorage, 1985-2010.....	246
Violent Crime Rate, Anchorage, Alaska & U.S., 1985-2010.....	247
Murder and Nonnegligent Manslaughter Rate, Anchorage, Alaska & U.S., 1985-2010	247
Forcible Rape Rate, Anchorage, Alaska & U.S., 1985-2010.....	248
Robbery Rate, Anchorage, Alaska & U.S., 1985-2010	248
Aggravated Assault Rate, Anchorage, Alaska & U.S., 1985-2010	249
Property Crime Rate, Anchorage, Alaska & U.S., 1985-2010	249
Burglary Rate, Anchorage, Alaska & U.S., 1985-2010.....	250
Larceny-Theft Rate, Anchorage, Alaska & U.S., 1985-2010	250
Motor Vehicle Theft Rate, Anchorage, Alaska & U.S., 1985-2010.....	251
Census Summary Tables	252
Alaska Economic Characteristics	253
Alaska Housing Characteristics	257
Alaska General Population & Housing Characteristics.....	261
Alaska Social Characteristics	265
Anchorage MSA Economic Characteristics	269
Anchorage MSA Housing Characteristics	273
Anchorage MSA General Population & Housing Characteristics	277
Anchorage MSA Social Characteristics.....	281
Appendix: 2000/2012 Report Comparison	285

General Anchorage Statistics & Demographics



Table of Contents:

Municipality of Anchorage Vicinity Map	11
Anchorage Municipality Population 2000-2011	12
Anchorage Area & Alaska Population, 2000-2011	12
Annual Population Change, Anchorage 2000-2011	13
Components of Population Change for Alaska and Anchorage, 2000-2011	13
Anchorage 2010 Population by Census Tract	14
Anchorage 2010 Population Growth by Census Tract, 2000 to 2010	15
Existing Land Use, Anchorage Bowl, 2010	16
Suitability of Vacant Land for Development, Anchorage Bowl, 2010.....	16
Developmental Potential of Land by Acreage, Anchorage Bowl by Planning Subarea, 2010	17
Developmental Potential of Land by %, Anchorage Bowl by Planning Subarea, 2010	17
Anchorage Bowl Industrial Land Assessment, 2009	18
Acres of Buildable Residential Land, 2010.....	18

Municipality of Anchorage Vicinity Map

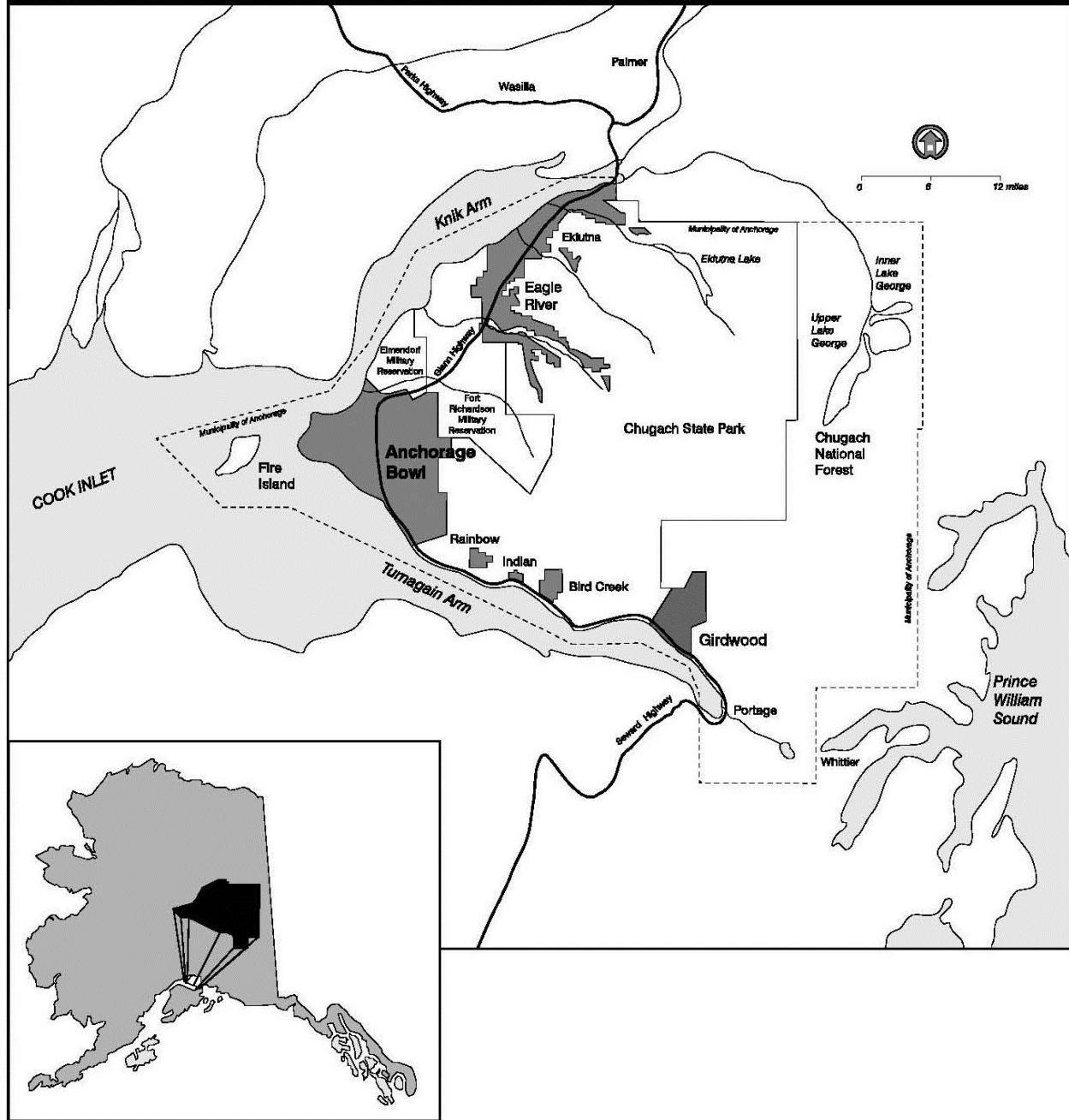

© Department of Community Planning and Development
1994 Municipality of Anchorage

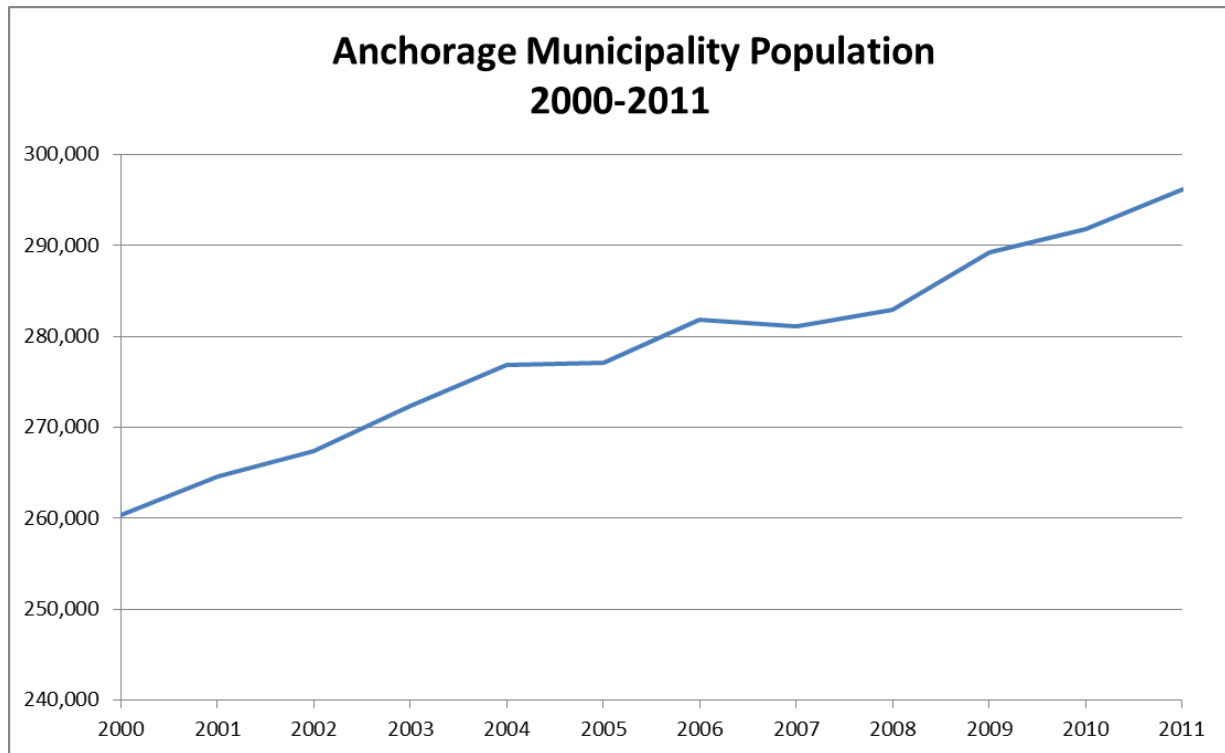

Source: U.S. Census

Anchorage Area & Alaska Population, 2000-2011

	Alaska	Anchorage/Mat-Su Regions	Anchorage Municipality Population	Matanuska-Susitna Borough	Anchorage Muni. % of State Population
April 2000	626,932	319,605	260,283	59,322	41.5%
July 2001	632,716	326,507	264,600	61,907	41.8%
July 2002	641,729	331,975	267,339	64,636	41.7%
July 2003	649,466	340,267	272,304	67,963	41.9%
July 2004	659,653	347,904	276,865	71,039	42.0%
July 2005	667,146	352,028	277,157	74,871	41.5%
July 2006	674,583	360,060	281,831	78,229	41.8%
July 2007	680,169	362,163	281,151	81,012	41.3%
July 2008	686,818	366,562	282,871	83,691	41.2%
July 2009	697,828	375,304	289,230	86,074	41.4%
April 2010	710,231	380,821	291,826	88,995	41.1%
July 2011	722,190	387,894	296,197	91,697	41.0%

Source: AK Dept. of Labor

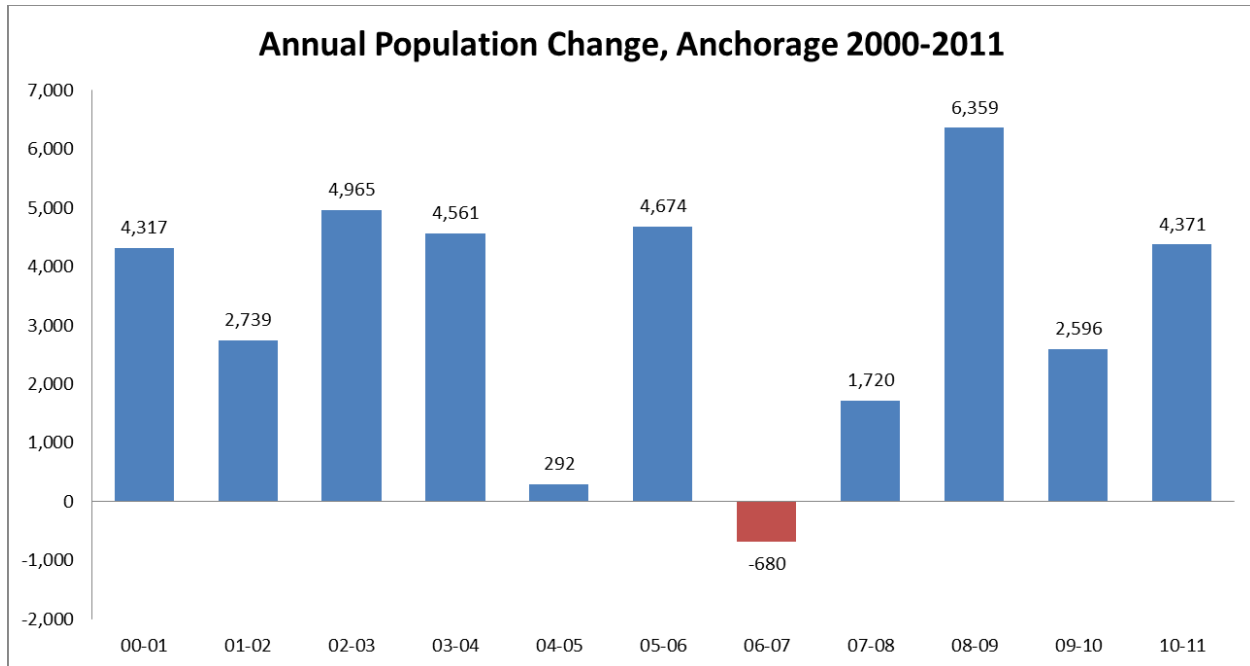

Source: U.S. Census

Components of Population Change for Alaska and Anchorage, 2000-2011

Area	Period (July-based)	End of Period Population	Population Change	Growth Rate (Percent)	Births (Percent)	Birth Rate (Percent)	Deaths (Percent)	Death Rate (Percent)	Natural Increase	Net Migration
Alaska	April 2000-July 2000	628,346	1,414	0.90	2,526	1.61	704	0.45	1,822	-408
	2000-01	632,716	4,370	0.69	9,980	1.58	2,934	0.47	7,046	-2,676
	2001-02	641,729	9,013	1.41	9,892	1.55	3,075	0.48	6,817	2,196
	2002-03	649,466	7,737	1.20	10,025	1.55	3,107	0.48	6,918	819
	2003-04	659,653	10,187	1.56	10,299	1.57	3,060	0.47	7,239	2,948
	2004-05	667,146	7,493	1.13	10,368	1.56	3,167	0.48	7,201	292
	2005-06	674,583	7,437	1.11	10,656	1.59	3,163	0.47	7,493	-56
	2006-07	680,169	5,586	0.82	11,065	1.63	3,456	0.51	7,609	-2,023
	2007-08	686,818	6,649	0.97	11,283	1.65	3,523	0.52	7,760	-1,111
	2008-09	697,828	11,010	1.59	11,504	1.66	3,503	0.51	8,001	3,009
	July 2009-April 2010	710,231	12,403	2.35	8,394	1.59	2,655	0.50	5,739	6,664
	April 2010-July 2010	714,146	3,915	2.20	2,798	1.57	883	0.50	1,915	2,000
	2010-11	722,190	8,044	1.12	11,658	1.62	3,728	0.52	7,930	114
Anchorage Municipality	April 2000-July 2000	261,377	1,094	1.68	1,069	1.64	263	0.40	806	288
	2000-01	264,600	3,223	1.23	4,168	1.58	1,069	0.41	3,099	124
	2001-02	267,339	2,739	1.03	4,111	1.55	1,257	0.47	2,854	-115
	2002-03	272,304	4,965	1.84	4,194	1.55	1,210	0.45	2,984	1,981
	2003-04	276,865	4,561	1.66	4,392	1.60	1,144	0.42	3,248	1,313
	2004-05	277,157	292	0.11	4,311	1.56	1,220	0.44	3,091	-2,799
	2005-06	281,831	4,674	1.67	4,409	1.58	1,231	0.44	3,178	1,496
	2006-07	281,151	-680	-0.24	4,586	1.63	1,292	0.46	3,294	-3,974
	2007-08	282,871	1,720	0.61	4,490	1.59	1,388	0.49	3,102	-1,382
	2008-09	289,230	6,359	2.22	4,820	1.69	1,341	0.47	3,479	2,880
	July 2009-April 2010	291,826	2,596	1.19	3,428	1.57	1,016	0.47	2,412	184
	April 2010-July 2010	293,210	1,384	1.89	1,142	1.56	339	0.46	803	581
	2010-11	296,197	2,987	1.01	4,764	1.62	1,422	0.48	3,342	-355

Source: AK Dept. of Labor

Anchorage 2010 Population by Census Tract

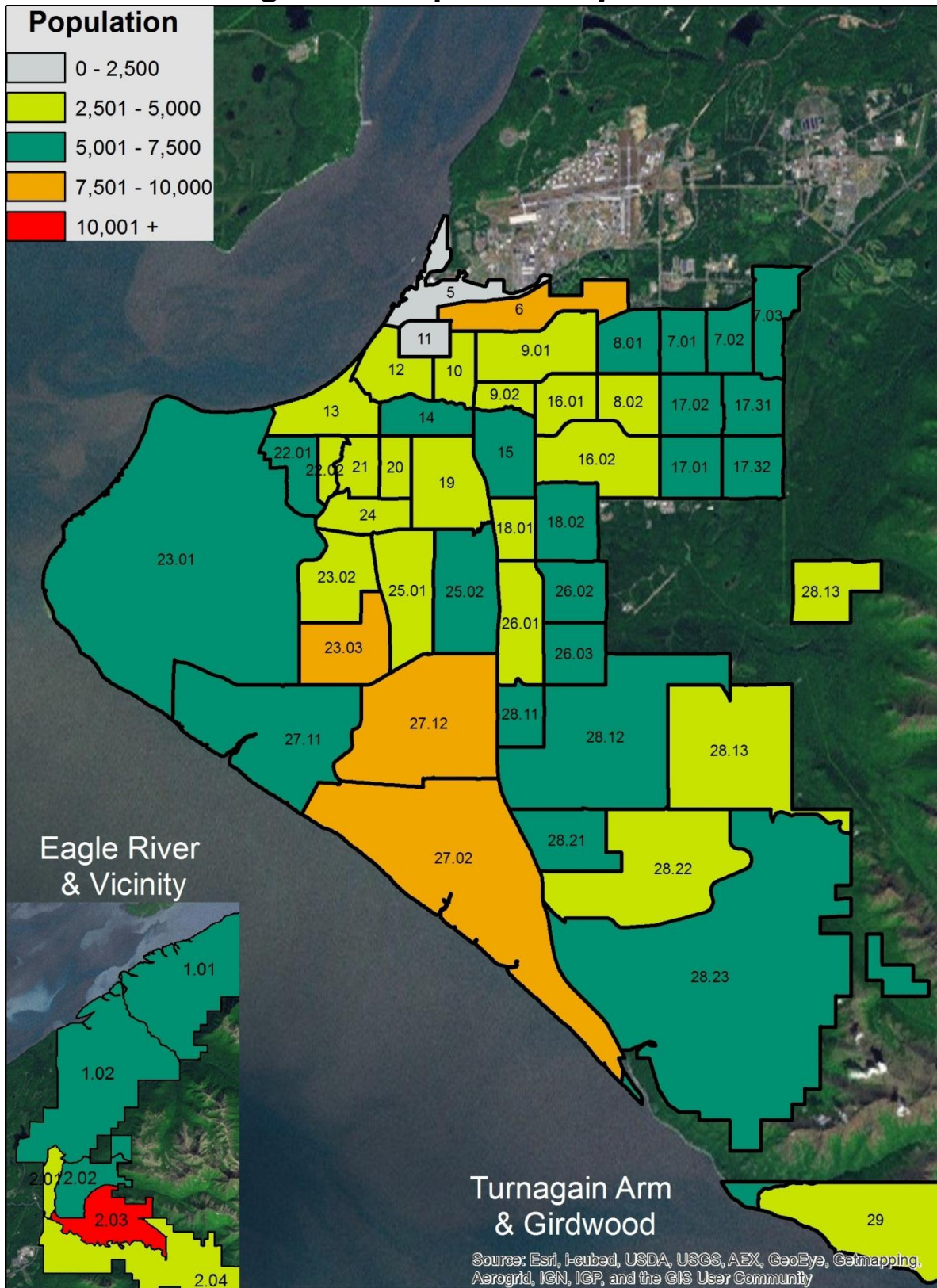

Source: U.S. Census

Anchorage Population Growth by Census Tract, 2000 to 2010

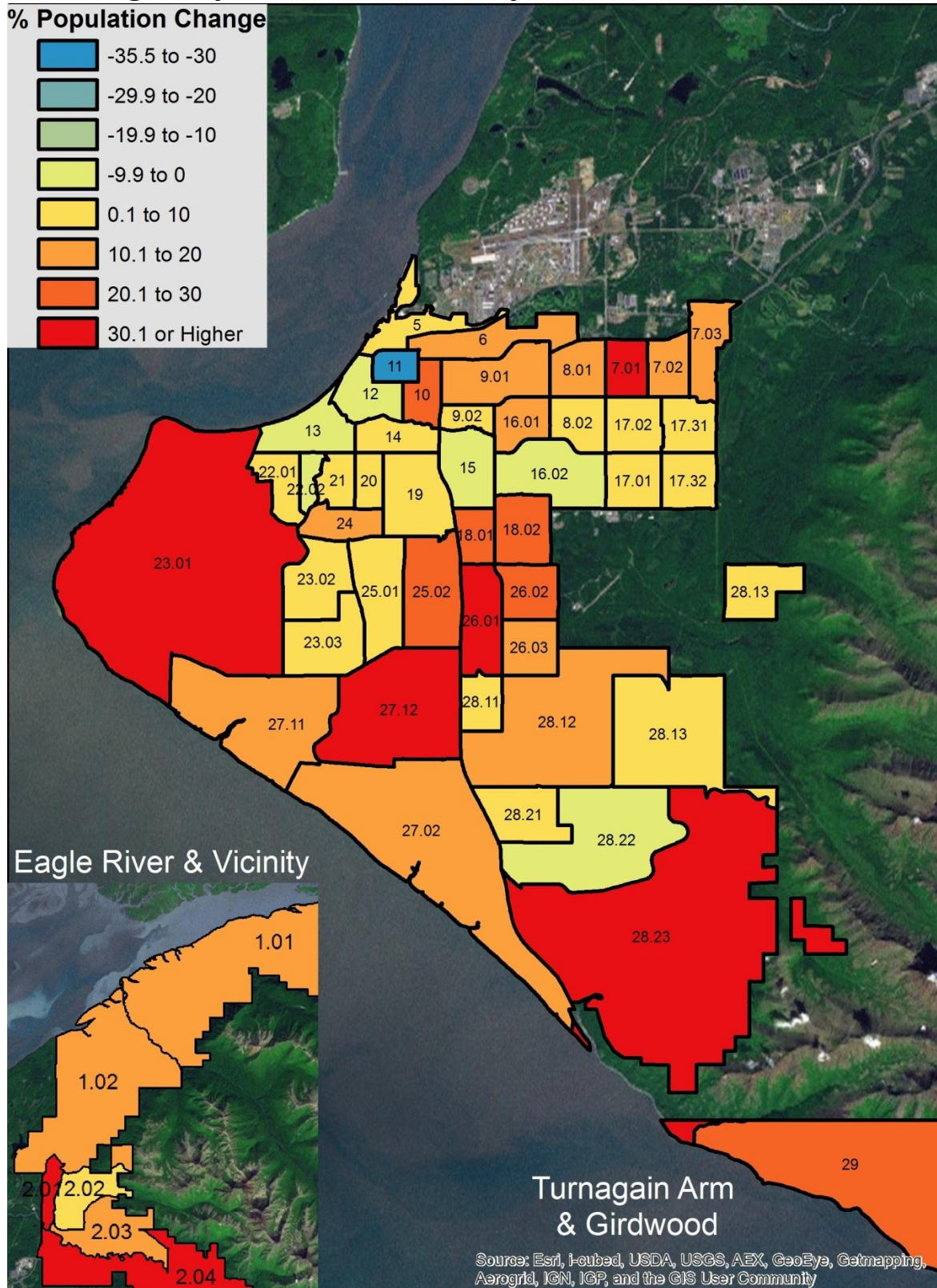

Source: U.S. Census

Existing Land Use Anchorage Bowl, 2010

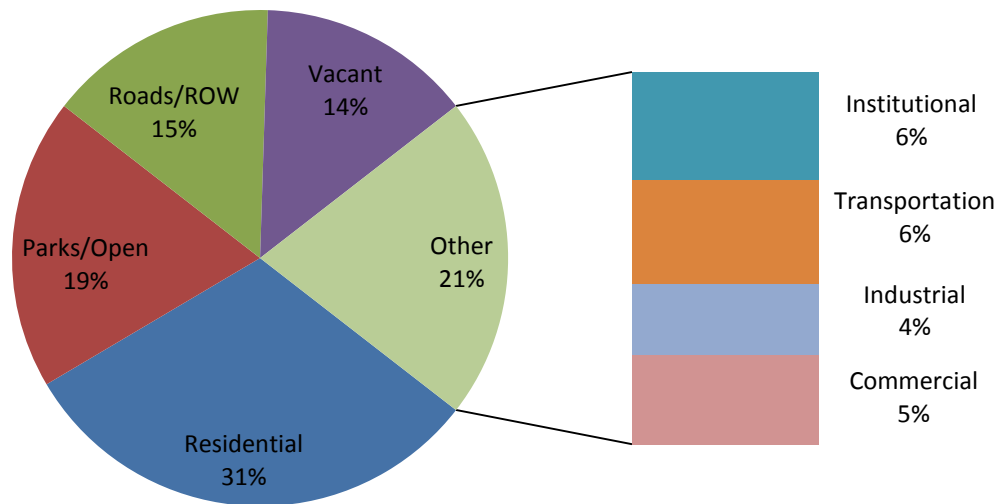

Source: Municipality of Anchorage, Community Development Department, Planning Division

Suitability of Vacant Land For Development, Anchorage Bowl, 2010

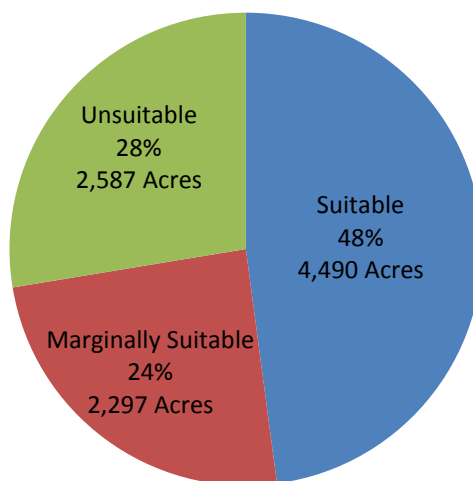

Source: Municipality of Anchorage, Community Development Department, Planning Division

Developmental Potential of Land by Acreage, Anchorage Bowl by Planning Subarea, 2010

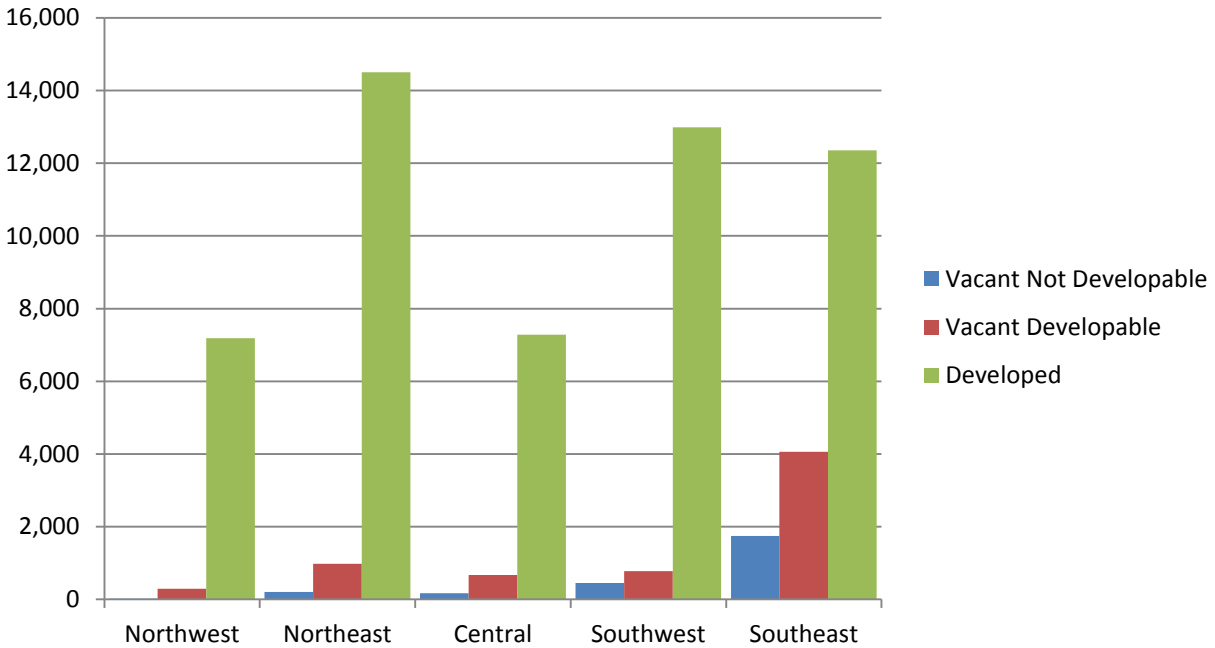

Source: Municipality of Anchorage, Community Development Department, Planning Division

Developmental Potential of Land by %, Anchorage Bowl by Planning Subarea, 2010

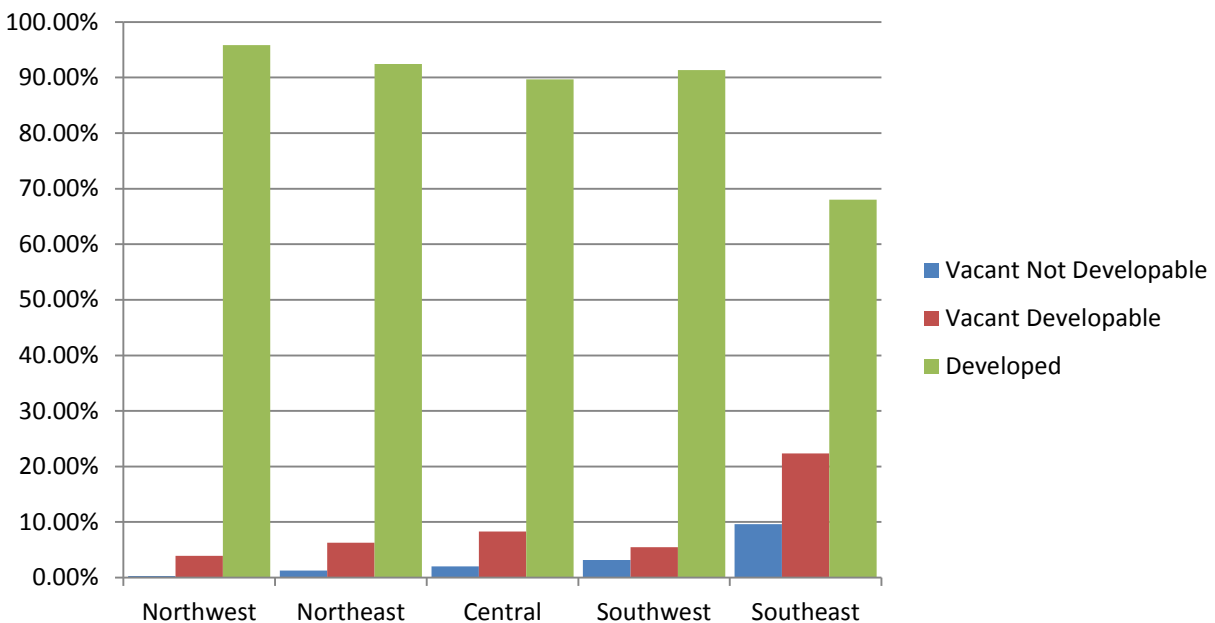

Source: Municipality of Anchorage, Community Development Department, Planning Division

Anchorage Bowl Industrial Land Assessment, 2009

		Currently Undeveloped		Underutilized/ Redevelopable		Total	
		Acres	% of Total	Acres	% of Total	Acres	% of Total
Anchorage Bowl							
	Northwest	31.0	3.9%	36.3	5.5%	67.3	4.6%
	Northeast	70.8	8.8%	76.5	11.6%	147.3	10.1%
	Central	458.1	57.2%	411.8	62.2%	869.9	59.5%
	Southeast	0.0	0.0%	0.0	0.0%	0.0	0.0%
	Southwest	38.3	4.8%	98.2	14.8%	136.5	9.3%
Subtotal Anchorage Bowl		598.2	74.7%	622.8	94.0%	1221.1	83.5%
Other Areas							
	Chugiak/Eklutna	153.8	19.2%	29.0	4.4%	182.8	12.5%
	Eagle River	48.7	6.1%	10.6	1.6%	59.3	4.1%
Subtotal Other Areas		202.5	25.3%	39.6	6.0%	242.1	16.5%
Total		800.7	100%	662.4	100%	1463.1	100%

Source: Municipality of Anchorage 2009 Industrial Land Assessment

Acres of Buildable Residential Land, 2010

Land Supply Category	Anchorage Bowl	Chugiak-Eagle River
Gross Buildable Residential Land		
Vacant	7,533	21,697
Partially Vacant	765	1,856
Total	8,298	23,553
Prohibitively Constrained Land		
Vacant	2,325	12,245
Partially Vacant	149	1,022
Total	2,474	13,267
Net Buildable Residential Land		
Vacant	5,208	13,355
Partially Vacant	616	834
Total	5,824	14,189

Source: Municipality of Anchorage 2012 Anchorage Housing Market Analysis

Anchorage Population by Areas



Table of Contents:

Anchorage Population by Planning Areas & Community Councils, 2000-2010.....	20
Anchorage Community Councils Boundary Map	21
Anchorage Housing Stock, Vacancies, Household & Population by Census Tract, 2010	22
Anchorage Census Tracts Map	23
Anchorage Housing Units by Census Tract, 2010	24
% of Anchorage Housing Units in Multi-Family Structures by Census Tract, 2010.....	25
% of Housing Units Occupied by Owner, Anchorage Census Tracts, 2010.....	26
Anchorage Zip Code Boundaries Map	27
Population by Zip Code, Anchorage 2010	28
Population & Housing Stock by Zip Code, Anchorage 2010.....	28
Anchorage Population's Gender & Race by Zip Code, 2010	29
% Age Group by Zip Code, Anchorage 2010.....	29
Population Growth Rates, Anchorage & Selected Cities, 2000-2010	30
Anchorage Population Major Sub-areas 1970, 80, 90, 2000 & 2010	31

Anchorage Population by Planning Areas & Community Councils, 2000-2010

Planning Area	Community Council Area	2,000	2,010	% Change
Eagle River/Chugiak		20,526	22,753	10.8%
	Birchwood	1,912	1,957	2.4%
	Chugiak & Eklutna	5,206	6,282	20.7%
	Eagle River	7,055	7,647	8.4%
	Eagle River Valley	5,542	5,888	6.2%
	South Fork	811	979	20.7%
JBER		2,402	2,641	10.0%
	Ft. Richardson	1,241	1,252	0.9%
	Elmendorf	1,161	1,389	19.6%
Northeast Anchorage		75,109	81,957	9.1%
	Airport Heights	9,165	10,549	15.1%
	Campbell Park	5,008	6,565	31.1%
	Mountain View	8,088	8,786	8.6%
	Northeast	18,111	18,420	1.7%
	Rogers Park	3,718	3,877	4.3%
	Russian Jack Park	12,637	13,398	6.0%
	Scenic Foothills	7,659	7,891	3.0%
	Tudor Area	2,861	4,136	44.6%
	University Area	7,862	8,335	6.0%
Northwest Anchorage		62,280	69,671	11.9%
	Downtown	3,079	3,405	10.6%
	Fairview	6,588	6,673	1.3%
	Government Hill	1,586	1,489	-6.1%
	Midtown	6,909	6,381	-7.6%
	North Star	4,253	5,019	18.0%
	South Addition	7,128	8,720	22.3%
	Spenard	20,081	24,927	24.1%
	Turnagain	12,656	13,057	3.2%
Southeast Anchorage		33,655	36,845	9.5%
	Abbott Loop	18,291	21,052	15.1%
	Hillside East & Glen Alps	864	1,069	23.7%
	Huffman/O'Malley	6,190	6,543	5.7%
	Mid-Hillside	5,579	5,463	-2.1%
	Rabbit Creek/Bear Valley	2,731	2,718	-0.5%
Southwest Anchorage		61,533	71,758	16.6%
	Old Seward/Oceanview	3,411	3,681	7.9%
	Sand Lake	29,899	34,136	14.2%
	Bayshore/Klatt/Taku/Campbell	28,223	33,941	20.3%
Turnagain Arm/Girdwood		4,778	6,201	29.8%
	Girdwood Valley	2,704	3,350	23.9%
	Turn. Arm (Bird Creek/Indian)	2,074	2,851	37.5%
Anchorage Total		260,283	291,826	12.1%

Source: U.S. Census

Community Councils

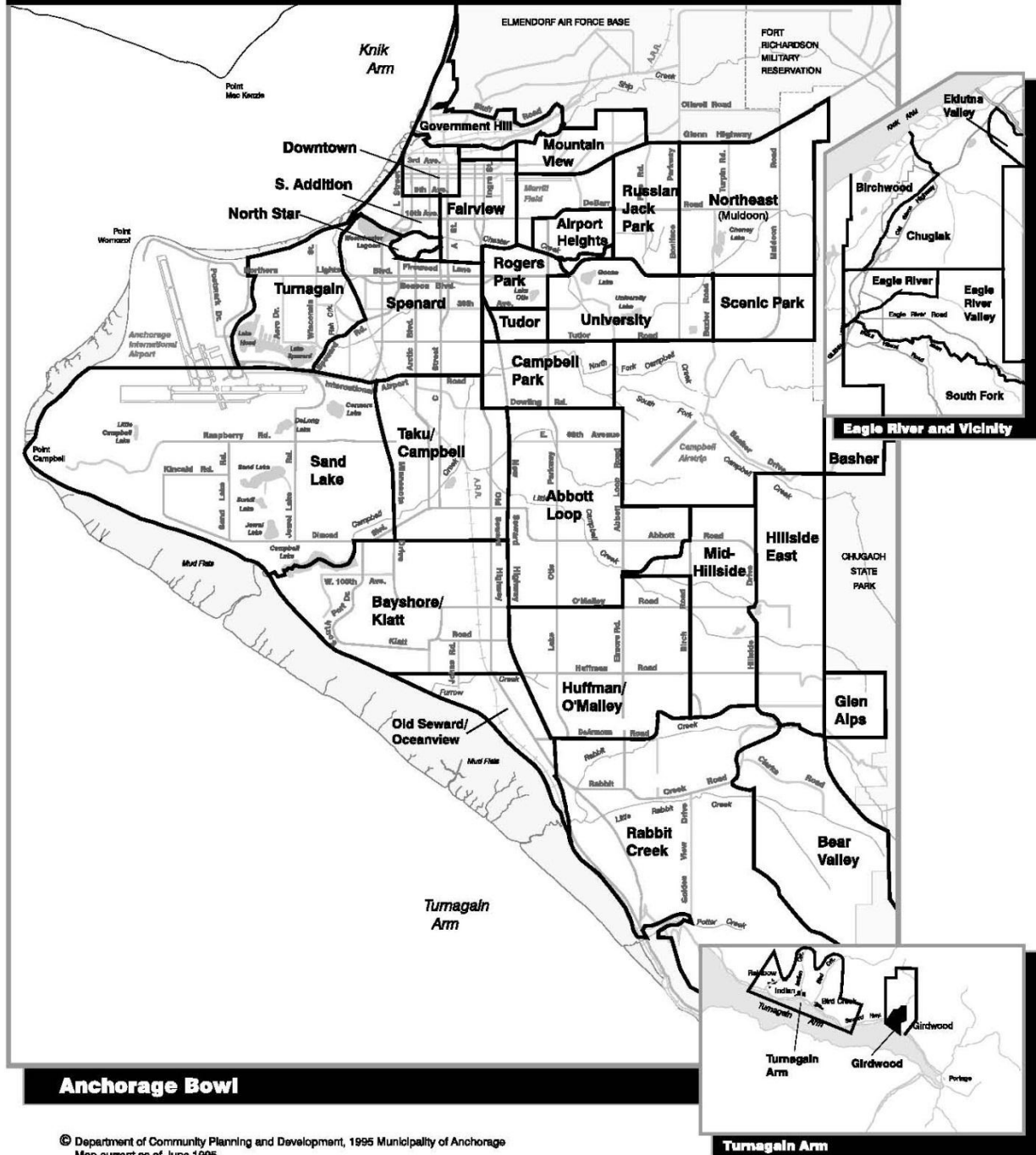

Source: Municipality of Anchorage

Anchorage Housing Stock, Vacancies, Household & Population by Census Tract, 2010

Census Tract	Total Housing Units			Population				
	Total	Vacancies	% Vacant	Total Households	In Households	Institutionalized in Group Quarters	Non-institutionalized in Group Quarters	Total
1.01	2,048	102	5.0%	1,946	5,597	0	139	5,736
1.02	2,137	127	5.9%	2,010	5,243	1	15	5,259
2.01	1,593	58	3.6%	1,535	4,110	0	0	4,110
2.02	2,205	80	3.6%	2,125	5,932	10	5	5,947
2.03	3,518	62	1.8%	3,456	10,545	0	4	10,549
2.04	1,124	59	5.2%	1,065	2,956	425	0	3,381
3	1,845	90	4.9%	1,755	6,059	0	1,941	8,000
4	1,455	7	0.5%	1,448	5,199	0	738	5,937
5	999	51	5.1%	948	1,975	0	13	1,988
6	2,530	192	7.6%	2,338	7,250	40	457	7,747
7.01	2,234	93	4.2%	2,141	5,934	0	15	5,949
7.02	1,925	83	4.3%	1,842	5,062	21	24	5,107
7.03	2,255	174	7.7%	2,081	5,445	94	167	5,706
8.01	2,593	106	4.1%	2,487	7,206	37	80	7,323
8.02	1,917	82	4.3%	1,835	4,351	0	56	4,407
9.01	1,650	114	6.9%	1,536	4,153	629	124	4,906
9.02	1,525	71	4.7%	1,454	3,141	0	0	3,141
10	2,330	235	10.1%	2,095	3,712	0	419	4,131
11	510	59	11.6%	451	635	212	93	940
12	2,066	228	11.0%	1,838	3,531	171	16	3,718
13	1,282	45	3.5%	1,237	3,044	4	11	3,059
14	2,736	148	5.4%	2,588	5,101	107	16	5,224
15	2,112	74	3.5%	2,038	5,032	36	36	5,104
16.01	1,542	59	3.8%	1,483	3,924	113	55	4,092
16.02	1,533	76	5.0%	1,457	3,705	275	244	4,224
17.01	2,810	101	3.6%	2,709	6,817	18	8	6,843
17.02	2,015	48	2.4%	1,967	5,225	10	23	5,258
17.31	2,233	99	4.4%	2,134	5,784	15	24	5,823
17.32	2,169	58	2.7%	2,111	6,114	13	52	6,179
18.01	2,162	56	2.6%	2,106	4,900	0	7	4,907
18.02	2,282	129	5.7%	2,153	5,184	83	270	5,537
19	1,825	86	4.7%	1,739	3,881	210	103	4,194
20	1,632	117	7.2%	1,515	3,748	0	0	3,748
21	1,891	144	7.6%	1,747	3,773	8	6	3,787
22.01	1,977	87	4.4%	1,890	5,047	2	4	5,053
22.02	1,462	96	6.6%	1,366	2,936	2	22	2,960
23.01	2,518	69	2.7%	2,449	7,059	0	29	7,088
23.02	1,889	74	3.9%	1,815	4,753	12	26	4,791
23.03	3,451	136	3.9%	3,315	9,199	46	28	9,273
24	1,319	61	4.6%	1,258	3,161	2	136	3,299
25.01	1,995	86	4.3%	1,909	4,971	5	17	4,993
25.02	2,437	130	5.3%	2,307	5,228	8	0	5,236
26.01	1,746	97	5.6%	1,649	4,750	20	14	4,784
26.02	2,063	68	3.3%	1,995	5,779	0	26	5,805
26.03	2,147	42	2.0%	2,105	6,303	30	8	6,341
27.02	3,602	106	2.9%	3,496	9,623	30	17	9,670
27.11	2,497	74	3.0%	2,423	6,555	23	11	6,589
27.12	3,430	172	5.0%	3,258	8,966	39	63	9,068
28.11	2,690	138	5.1%	2,552	6,304	9	0	6,313
28.12	2,488	72	2.9%	2,416	7,089	57	20	7,166
28.13	1,729	63	3.6%	1,666	4,575	0	4	4,579
28.21	1,666	30	1.8%	1,636	5,033	0	17	5,050
28.22	1,480	41	2.8%	1,439	3,994	11	15	4,020
28.23	1,904	86	4.5%	1,818	5,217	0	0	5,217
29	1,859	659	35.4%	1,200	2,566	0	4	2,570
All Areas	113,032	5,700	5.0%	107,332	283,376	2,828	5,622	291,826

Source: U.S. Census

Census Tracts

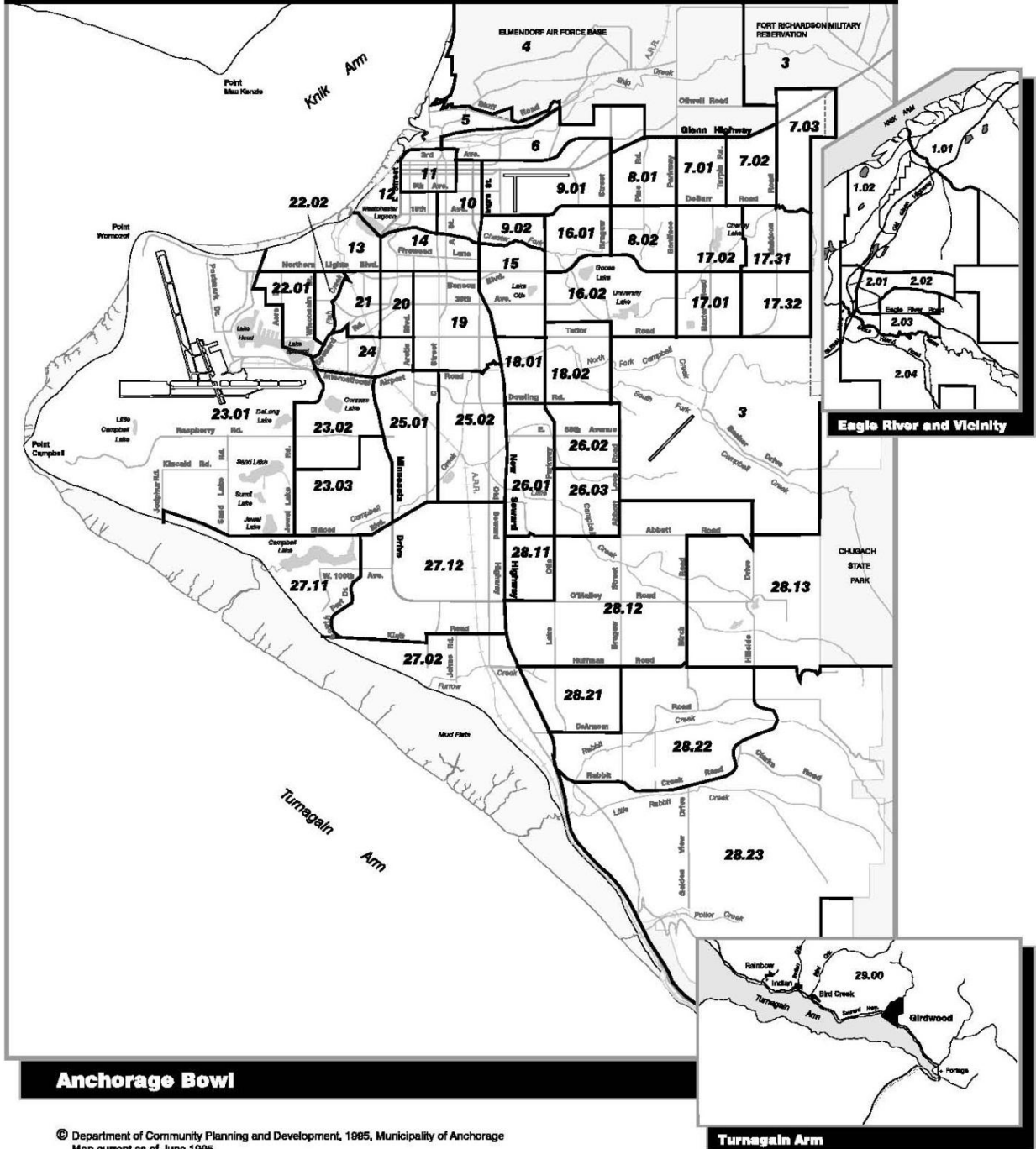

© Department of Community Planning and Development, 1995, Municipality of Anchorage
Map current as of June 1996

Anchorage Housing Units by Census Tract, 2010

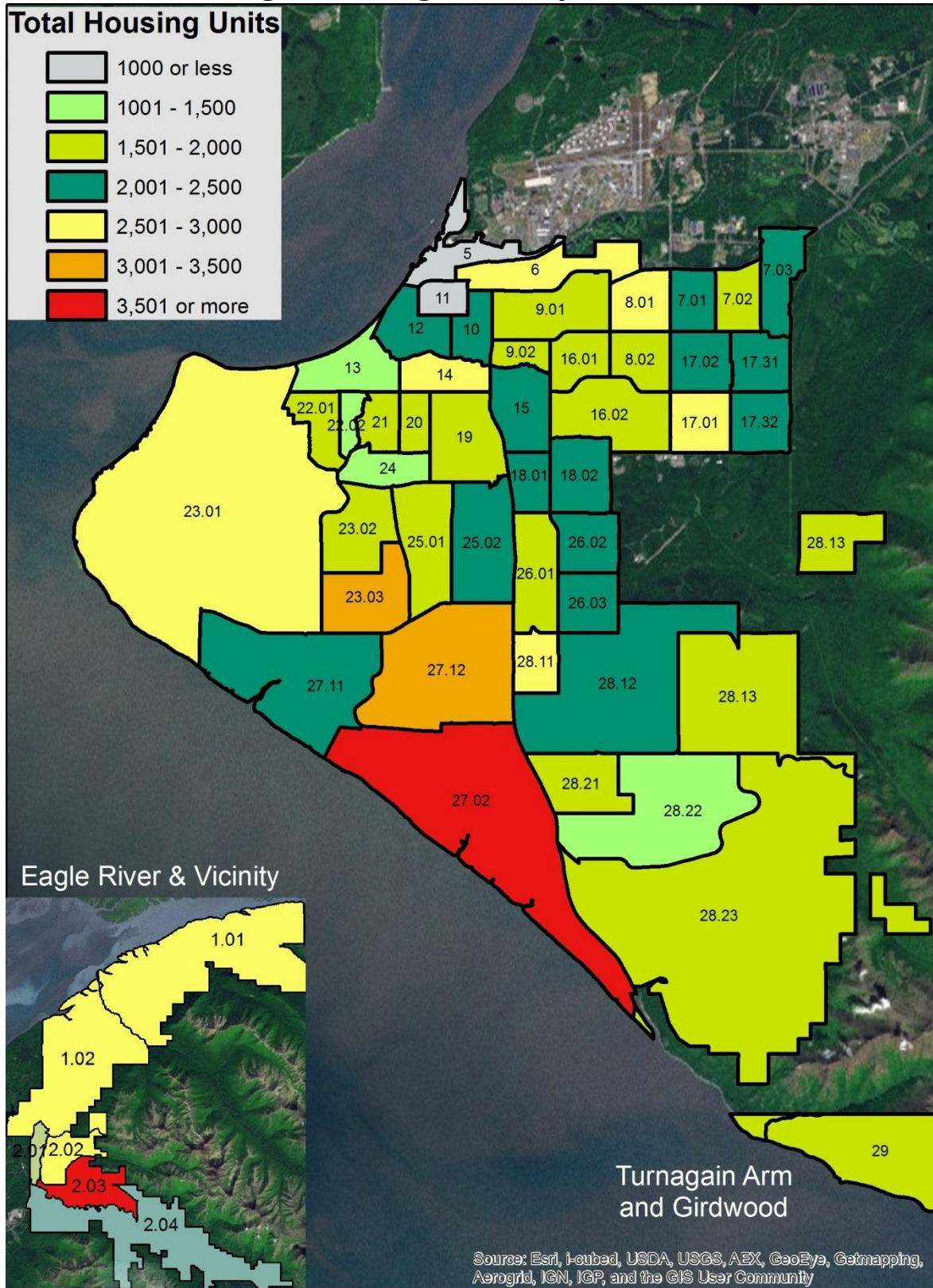

Source: U.S. Census

% of Anchorage Housing Units in Multi-Family Structures by Census Tract, 2010

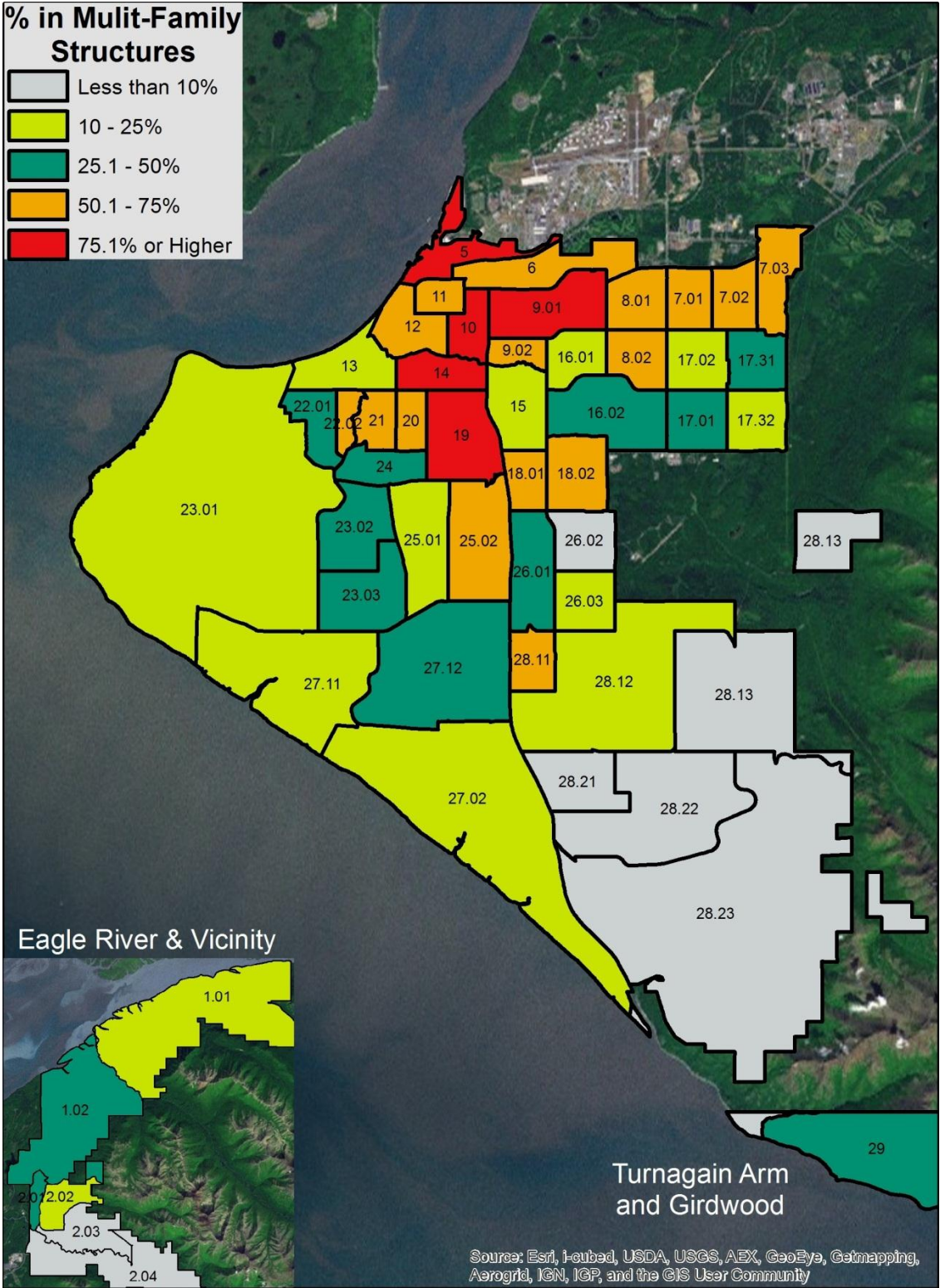

Source: U.S. Census

% of Housing Units Occupied by Owner, Anchorage Census Tracts, 2010

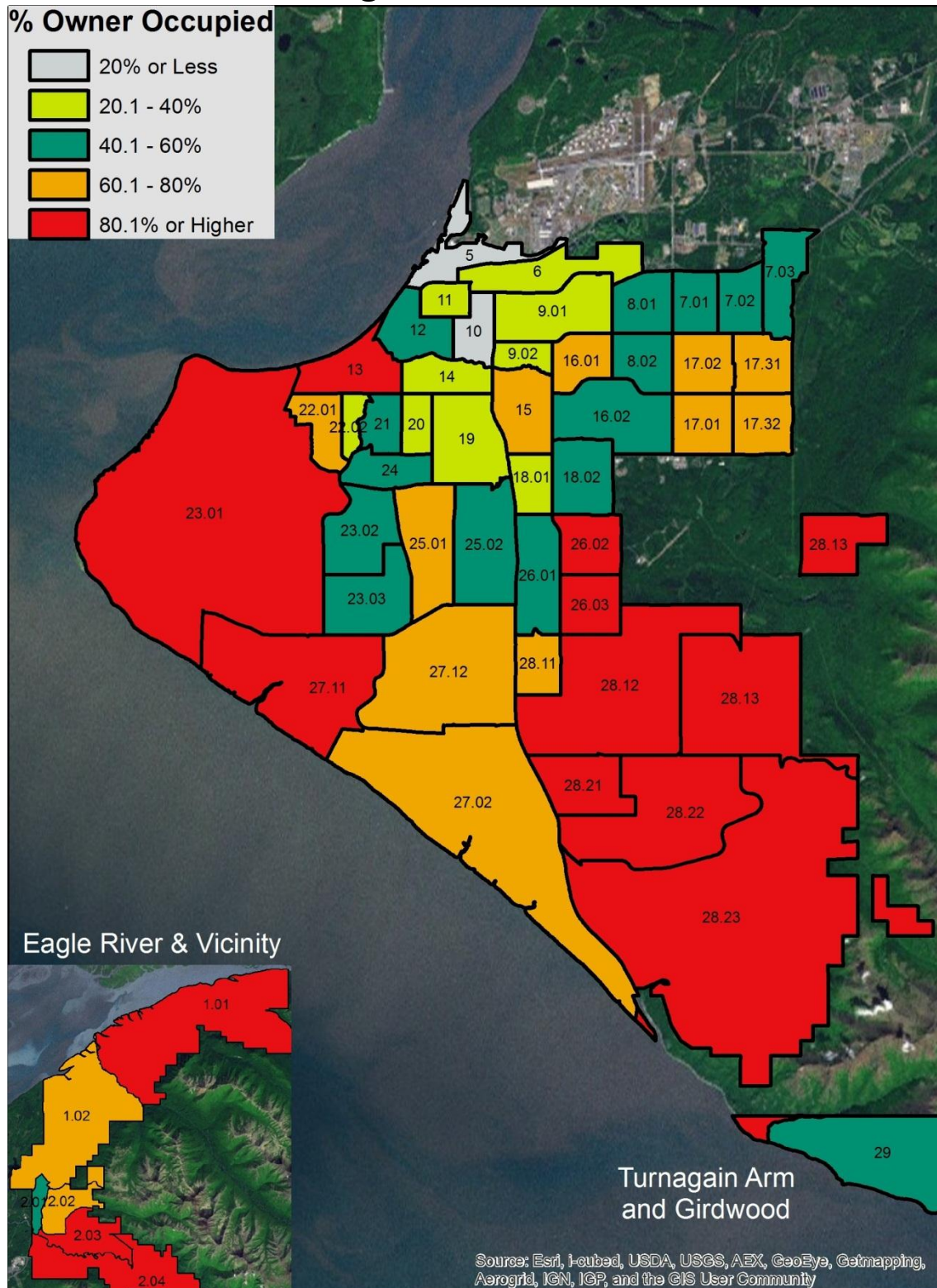

Source: U.S. Census

Zip Codes

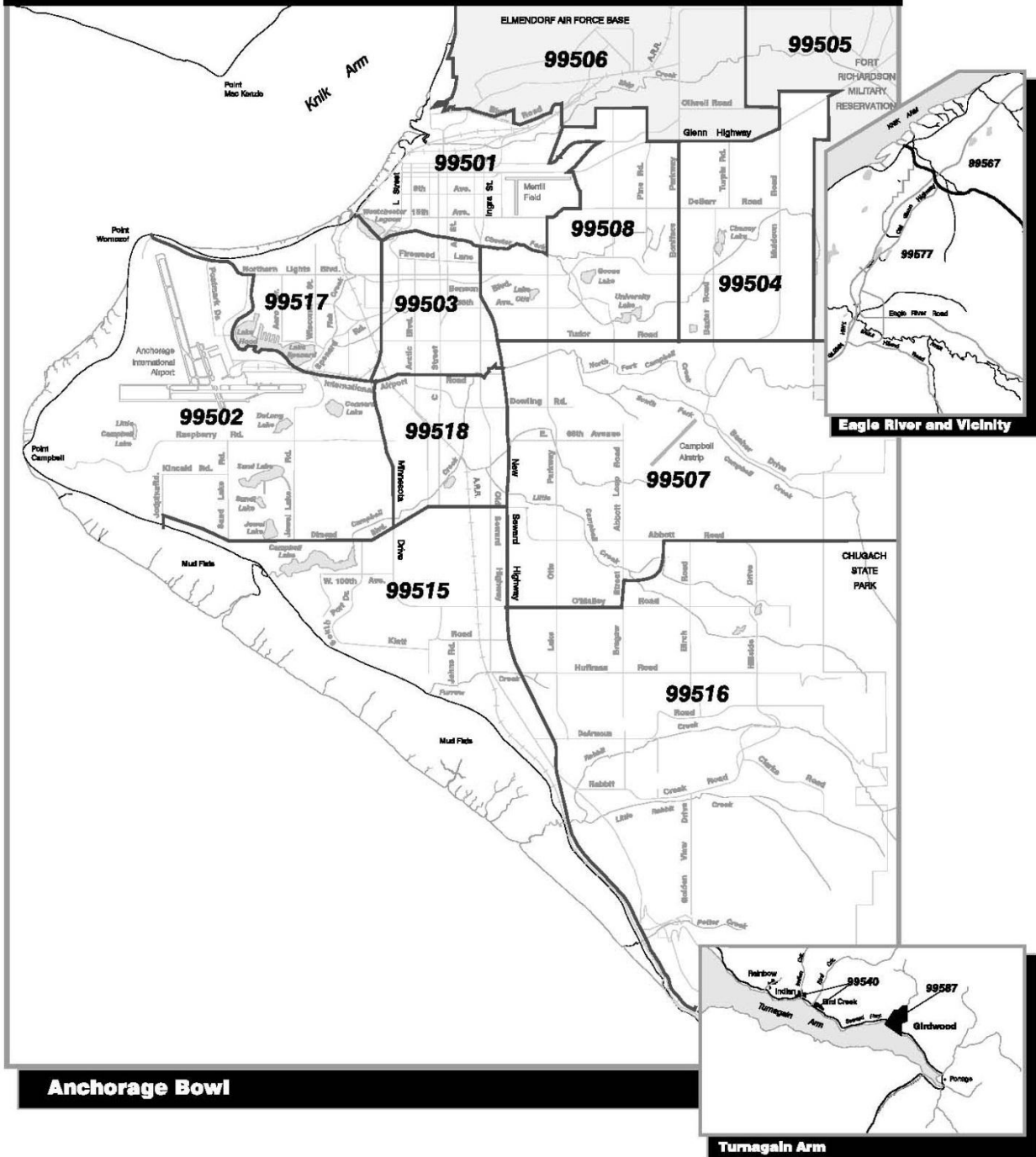

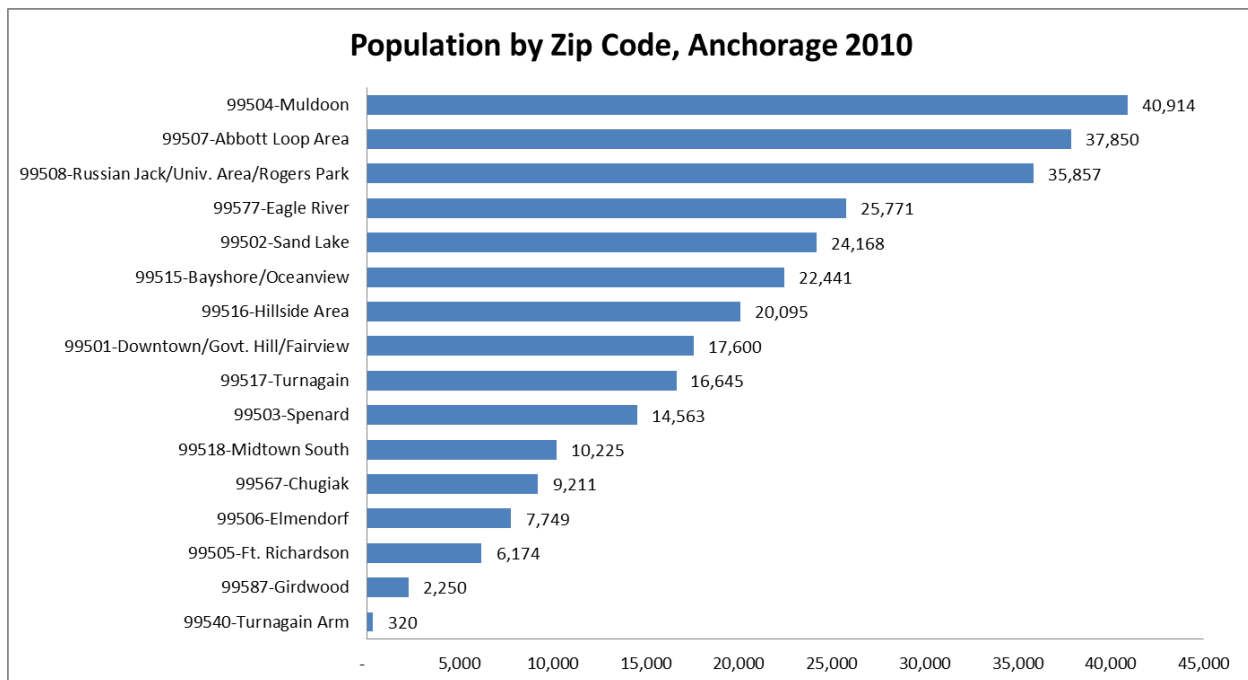

Source: U.S. Census

Population & Housing Stock by Zip Code, Anchorage 2010

Zip Code	Description of Area	Housing Units				Population				
		Total	Vacant	Rate	Occupied	Average Household Size	In Households	Institutionalized in Group Housing	Noninstitutionalized in Group Housing	Total
99501	Downtown, Govt. Hill, Fairview	8,588	734	8.5%	7,854	1.98	15,523	1,012	1,065	17,600
99502	Sand Lake	9,206	341	3.7%	8,865	2.71	24,014	71	83	24,168
99503	Spenard	6,667	365	5.5%	6,302	2.22	13,995	319	249	14,563
99504	Muldoon	15,642	656	4.2%	14,986	2.7	40,430	171	313	40,914
99505	Ft. Richardson	1,239	69	5.6%	1,170	3.62	4,237	0	1,937	6,174
99506	Elmendorf	2,043	13	0.6%	2,030	3.46	7,014	0	735	7,749
99507	Abbott Loop Area	14,475	515	3.6%	13,960	2.7	37,674	95	81	37,850
99508	Russian Jack, Univ. Area, Rogers Park	13,489	685	5.1%	12,804	2.69	34,472	584	801	35,857
99515	Bayshore, Oceanview	8,282	301	3.6%	7,981	2.79	22,271	79	91	22,441
99516	Hillside Area	7,114	235	3.3%	6,879	2.91	20,029	32	34	20,095
99517	Turnagain	7,358	408	5.5%	6,950	2.38	16,572	16	57	16,645
99518	Midtown South	4,431	216	4.9%	4,215	2.42	10,195	13	17	10,225
99540	Turnagain Arm	201	45	22.4%	156	2.05	320	0	0	320
99567	Chugiak	3,495	202	5.8%	3,293	2.75	9,071	1	139	9,211
99577	Eagle River	9,130	286	3.1%	8,844	2.86	25,312	435	24	25,771
99587	Girdwood	1,658	614	37.0%	1,044	2.15	2,246	0	4	2,250
All Areas		113,018	5,685	5.0%	107,333					289,583

Source: U.S. Census

Anchorage Population's Gender & Race by Zip Code, 2010

Zip Code	Total Persons	Gender		% Population By Race								Households		
		Male	Female	White alone	Black or African American alone	American Indian and Alaska Native alone	Asian alone	Native Hawaiian and Other Pacific Islander alone	Hispanic or Latino	Some Other Race alone	Two or More Races	Family	Non-Family	Total
99501	17,603	9,510	8,093	54.9%	8.2%	11.6%	6.9%	3.6%	7.8%	0.2%	6.7%	39.0%	61.0%	7,854
99502	24,168	12,028	12,140	65.0%	2.9%	7.3%	9.1%	2.0%	6.4%	0.2%	7.3%	70.2%	29.8%	8,865
99503	14,563	7,649	6,914	47.7%	5.1%	12.2%	12.5%	3.3%	11.1%	0.2%	7.9%	46.6%	53.4%	6,302
99504	40,914	20,253	20,661	54.6%	9.6%	8.7%	8.1%	2.5%	7.7%	0.2%	8.7%	66.4%	33.6%	14,986
99505	6,174	3,824	2,350	65.7%	12.5%	1.4%	1.7%	0.8%	13.8%	0.3%	4.0%	94.4%	5.6%	1,170
99506	7,749	4,105	3,644	71.9%	8.9%	0.6%	2.1%	0.4%	11.3%	0.1%	4.6%	96.7%	3.3%	2,030
99507	37,850	18,965	18,885	61.2%	3.8%	7.9%	10.3%	1.2%	8.1%	0.2%	7.3%	67.4%	32.6%	13,960
99508	35,857	17,830	18,027	45.4%	8.5%	11.4%	11.6%	4.9%	9.4%	0.3%	8.5%	60.8%	39.2%	12,804
99515	22,441	11,145	11,296	64.8%	3.0%	6.8%	9.7%	0.7%	7.8%	0.2%	6.9%	73.6%	26.4%	7,981
99516	20,095	10,238	9,857	83.6%	1.5%	3.2%	3.9%	0.1%	3.5%	0.2%	3.8%	83.3%	16.7%	6,879
99517	16,645	8,441	8,204	64.0%	2.8%	7.5%	10.0%	2.4%	6.5%	0.2%	6.6%	56.9%	43.1%	6,950
99518	10,225	5,170	5,055	61.6%	4.6%	7.6%	8.1%	2.3%	8.2%	0.1%	7.4%	58.5%	41.5%	4,215
99540	320	184	136	92.5%	0.0%	4.1%	0.6%	0.0%	1.3%	0.3%	1.3%	50.0%	50.0%	156
99567	9,211	4,737	4,474	83.1%	0.8%	5.3%	1.6%	0.1%	3.7%	0.1%	5.5%	75.0%	25.0%	3,293
99577	25,771	12,895	12,876	80.9%	2.2%	3.7%	2.5%	0.3%	5.5%	0.2%	4.8%	79.5%	20.5%	8,844
99587	2,250	1,240	1,010	88.7%	0.1%	1.7%	2.8%	0.0%	3.9%	0.1%	2.5%	47.5%	52.5%	1,044
All Areas	291,836	148,214	143,622	62.6%	5.2%	7.6%	8.0%	2.0%	7.6%	0.2%	6.9%	65.7%	34.3%	107,333

Source: U.S. Census

% Age Group by Zip Code, Anchorage 2010

Zip Code	Total	% Population by Age Group																	
		Under 5	5-9	10-14	15-17	18-19	20	21	22-24	25-29	30-34	35-39	40-44	45-49	50-54	55-59	60-61	62-64	65 & up
99501	17,603	6.2%	4.8%	4.1%	2.2%	2.3%	1.5%	1.6%	6.0%	11.4%	8.2%	6.8%	6.7%	7.4%	7.7%	7.2%	2.4%	3.0%	10.6%
99502	24,168	7.4%	7.1%	7.3%	4.7%	2.7%	1.3%	1.3%	4.6%	8.3%	6.7%	7.0%	6.8%	8.0%	7.9%	6.7%	2.2%	2.7%	7.3%
99503	14,563	6.9%	5.7%	5.2%	3.0%	2.7%	1.8%	1.9%	6.6%	10.4%	7.9%	6.1%	6.9%	7.9%	7.6%	6.7%	2.1%	2.5%	8.1%
99504	40,914	8.3%	7.4%	6.9%	4.3%	2.8%	1.5%	1.7%	5.4%	8.9%	7.3%	6.4%	6.0%	7.0%	7.2%	5.9%	2.2%	2.6%	8.2%
99505	6,174	13.3%	9.1%	6.7%	2.4%	5.7%	6.7%	6.2%	16.4%	15.2%	7.8%	5.6%	3.5%	1.0%	0.3%	0.2%	0.1%	0.0%	0.0%
99506	7,749	16.0%	12.4%	8.7%	2.4%	3.4%	4.1%	3.6%	10.4%	13.8%	11.2%	7.6%	4.1%	1.5%	0.4%	0.1%	0.0%	0.0%	0.2%
99507	37,850	7.0%	7.1%	7.4%	4.6%	2.9%	1.5%	1.5%	5.3%	8.7%	6.9%	7.1%	7.0%	8.1%	7.9%	6.2%	2.1%	2.5%	6.2%
99508	35,857	8.4%	7.4%	7.0%	4.9%	3.7%	1.9%	1.8%	5.6%	8.7%	6.8%	5.9%	5.8%	6.8%	6.8%	5.9%	1.9%	2.4%	8.5%
99515	22,441	7.0%	7.3%	7.9%	5.0%	2.8%	1.3%	1.1%	3.9%	7.1%	6.8%	7.2%	7.4%	8.4%	7.9%	7.0%	2.2%	2.7%	7.1%
99516	20,095	5.0%	7.1%	8.5%	5.8%	2.6%	1.0%	0.7%	2.2%	3.2%	3.6%	6.0%	8.4%	10.5%	10.9%	10.1%	2.9%	3.9%	7.7%
99517	16,645	6.0%	5.8%	5.8%	3.8%	2.6%	1.4%	1.2%	4.8%	8.4%	7.0%	6.9%	6.6%	8.0%	8.5%	8.2%	2.7%	3.3%	9.1%
99518	10,225	7.1%	6.0%	5.8%	3.9%	2.6%	1.5%	1.6%	5.5%	10.5%	8.0%	6.5%	6.7%	7.7%	7.1%	6.6%	2.4%	2.7%	7.8%
99540	320	3.1%	2.8%	5.3%	2.5%	1.6%	0.3%	0.9%	2.2%	5.6%	8.1%	6.3%	4.1%	9.4%	12.8%	14.7%	5.6%	4.4%	10.3%
99567	9,211	6.6%	6.9%	7.7%	5.0%	2.7%	0.9%	1.0%	2.9%	5.2%	5.4%	7.0%	7.7%	10.7%	9.9%	7.7%	2.7%	2.8%	7.4%
99577	25,771	7.5%	7.6%	8.1%	5.2%	2.6%	1.2%	1.2%	3.5%	6.9%	7.7%	7.6%	7.7%	8.4%	8.2%	6.8%	2.3%	2.6%	5.0%
99587	2,250	5.2%	4.8%	5.7%	2.8%	1.2%	0.6%	1.0%	3.4%	11.5%	11.8%	10.0%	8.6%	7.8%	8.2%	8.0%	2.4%	2.7%	4.3%
All Areas:	291,836	7.5%	7.1%	7.0%	4.4%	2.9%	1.6%	1.6%	5.2%	8.5%	7.1%	6.7%	6.7%	7.7%	7.6%	6.5%	2.2%	2.6%	7.2%

Shaded areas denote a population greater than 10%

Source: U.S. Census

Population Growth Rates, Anchorage and Selected Cities, 2000-2010

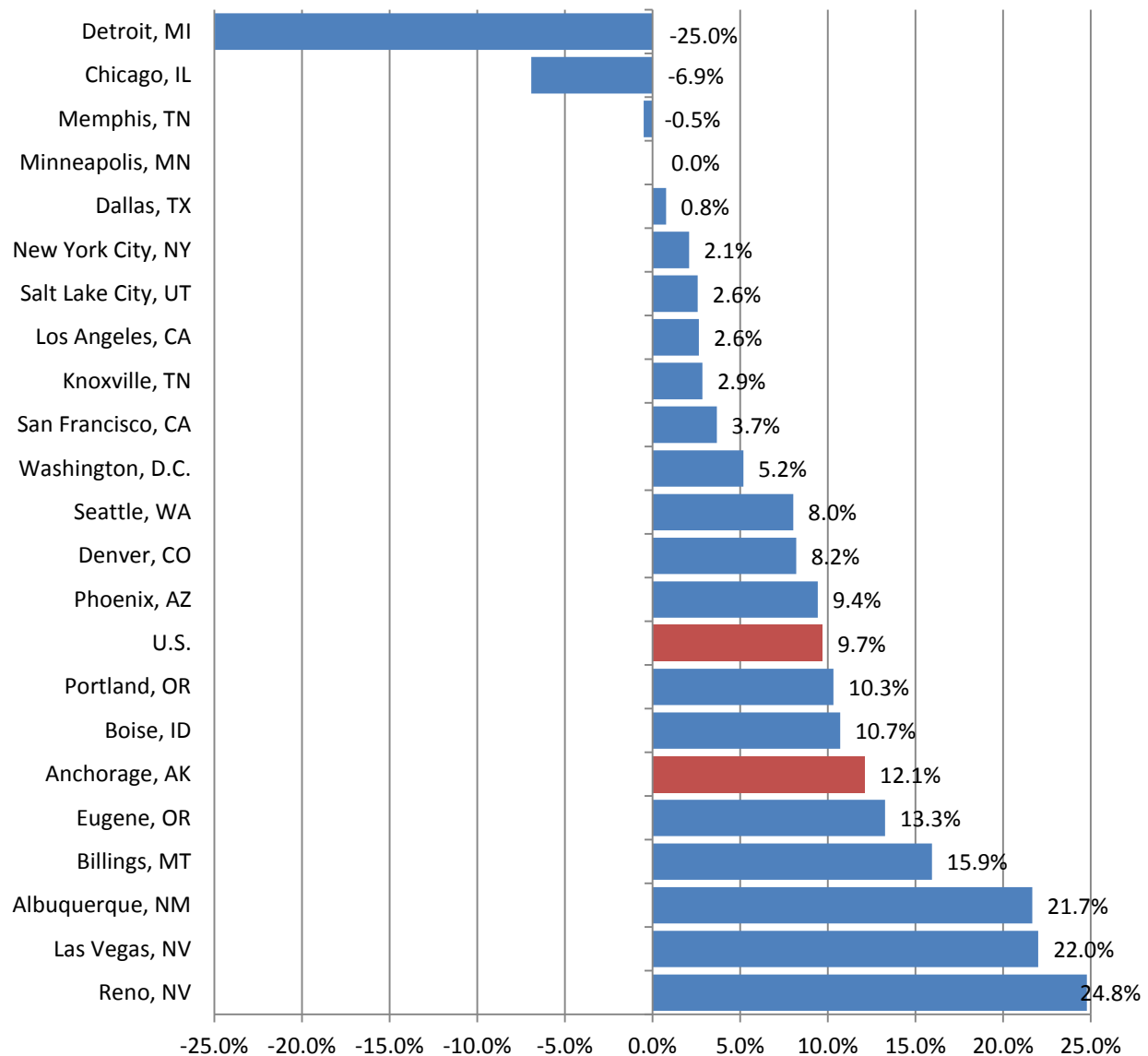

Source: U.S. Census Bureau

Anchorage Population Major Sub-areas 1970, 80, 90, 2000 & 2010

■ Anchorage Bowl ■ Eagle River ■ Military Bases ■ Turnagain Arm

1970: 126,385

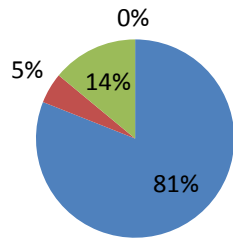

1980: 174,431

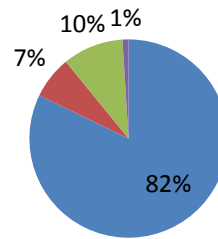

1990: 226,338

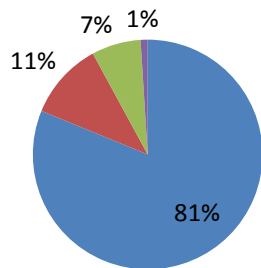

2000: 260,283

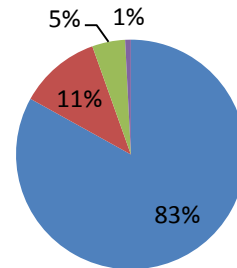

2010: 291,826

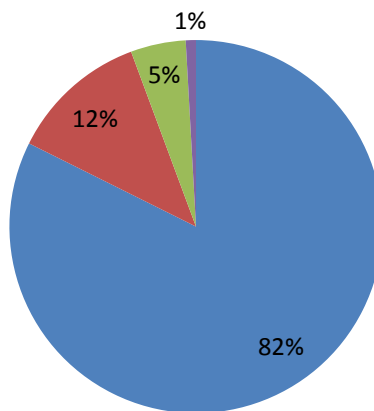

Source: U.S. Census

Anchorage Demographics

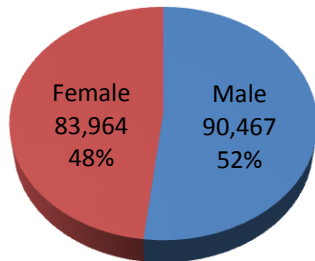

Table of Contents:

Population by Sex, Anchorage 1980, 1990, 2000 & 2010.....	33
Males Per 100 Females in Anchorage & United States, 1960-2010	33
Median Age, Anchorage & United States, 1970-2010.....	34
Age Distribution Comparison, U.S. vs. Anchorage, 2010	34
Median Age of Anchorage Census Tracts, 2010.....	35
Male/ Female Age Distribution, Anchorage 2010.....	36
Anchorage Population by Age & Gender, 1998 & 2010	36
Anchorage Senior Population, Persons 65 & Older, 1960-2010	37
Anchorage Population % Seniors (Persons 65 & Older), 1960-2010.....	37
% of Population Over 65 Years Old by Anchorage Census Tract, 2010	38
% of Population Under 18 Years Old by Anchorage Census Tracts, 2010	39
Major Age Groups, Anchorage,2010	40
Anchorage Population % Minority, 1960-2010.....	40
Minority Population of Anchorage, 1960-2010	41
Population Growth by Race & Ethnicity, Anchorage % Increase Between 2000 & 2010.....	41
Population by Hispanic Origin, U.S., Alaska & Anchorage,2010.....	42
% of Population Reporting Hispanic or Latino Origins, Anchorage Census Tracts, 2010.....	43
Population by Race, U.S., Alaska & Anchorage, 2010.....	44
Alaska Native/ Native American Population in Alaska, % Living in Anchorage, 1990, 2000 & 2010.....	45
% Alaska Native or Native American Population by Anchorage Census Tract, 2010.....	46
Anchorage 2010 Population of Selected Ethnic Groups.....	47
Anchorage Average Household Size, 1980, 1990, 2000 & 2010.....	47
Anchorage Households by Size, 2010.....	48
Anchorage Households by Type, 2000 & 2010.....	48
Total Family Households & Single Mother Households In Households Containing People Under 18 Years Old, Anchorage Municipality, 2005-2011	49

Population by Sex, Anchorage 1980, 1990, 2000 & 2010

1980



1990

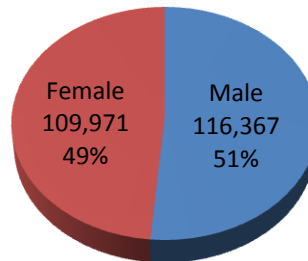

2000

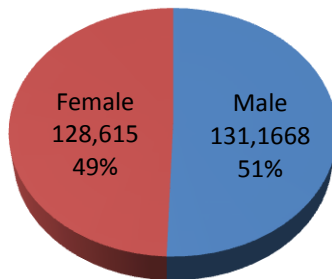

2010

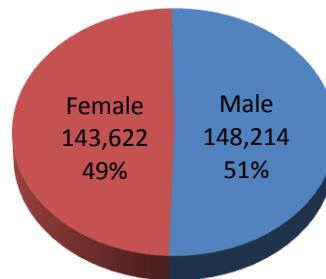

Source: U.S. Census

Males Per 100 Females Anchorage & United States, 1960-2010

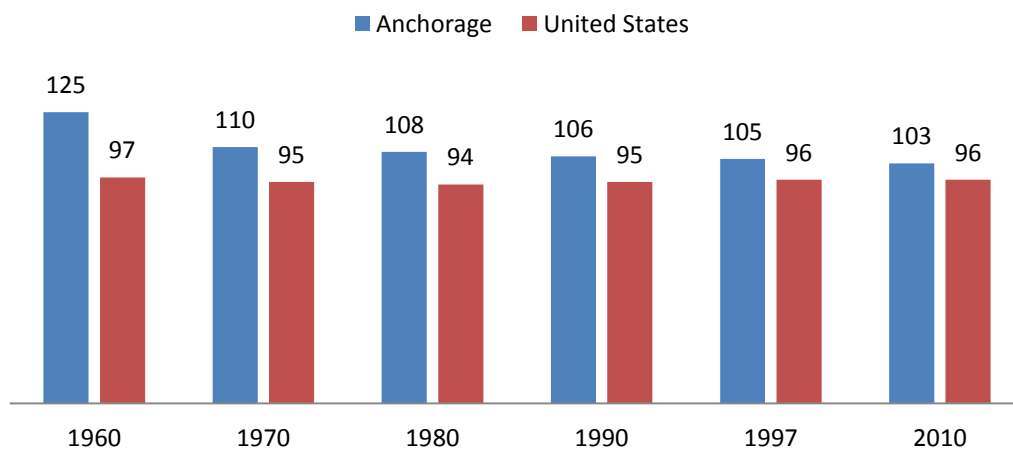

Source: U.S. Census

Median Age Anchorage & United States, 1970-2010

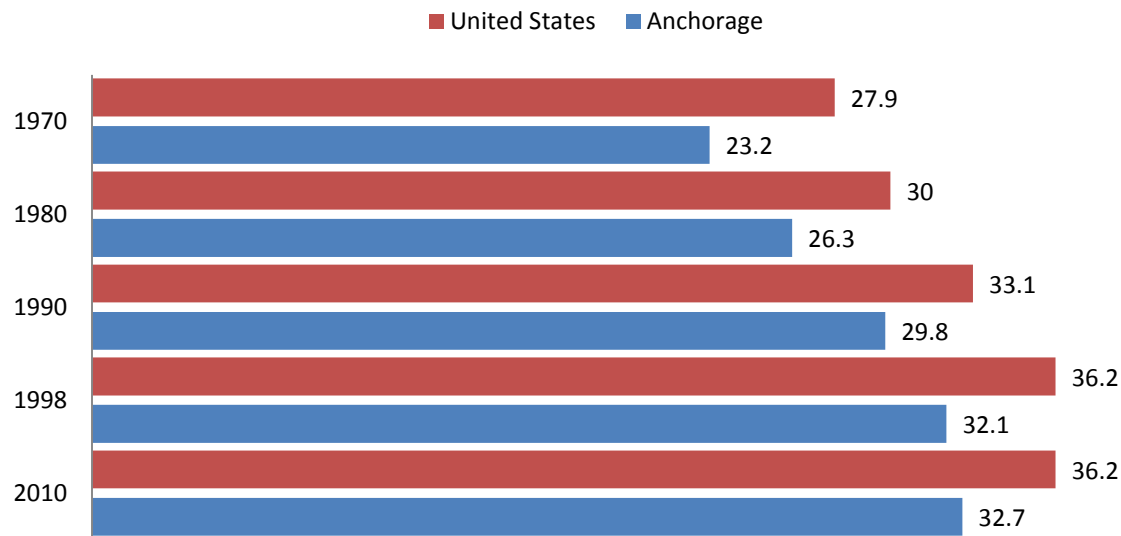

Source: U.S. Census

Age Distribution Comparison U.S. vs Anchorage, 2010

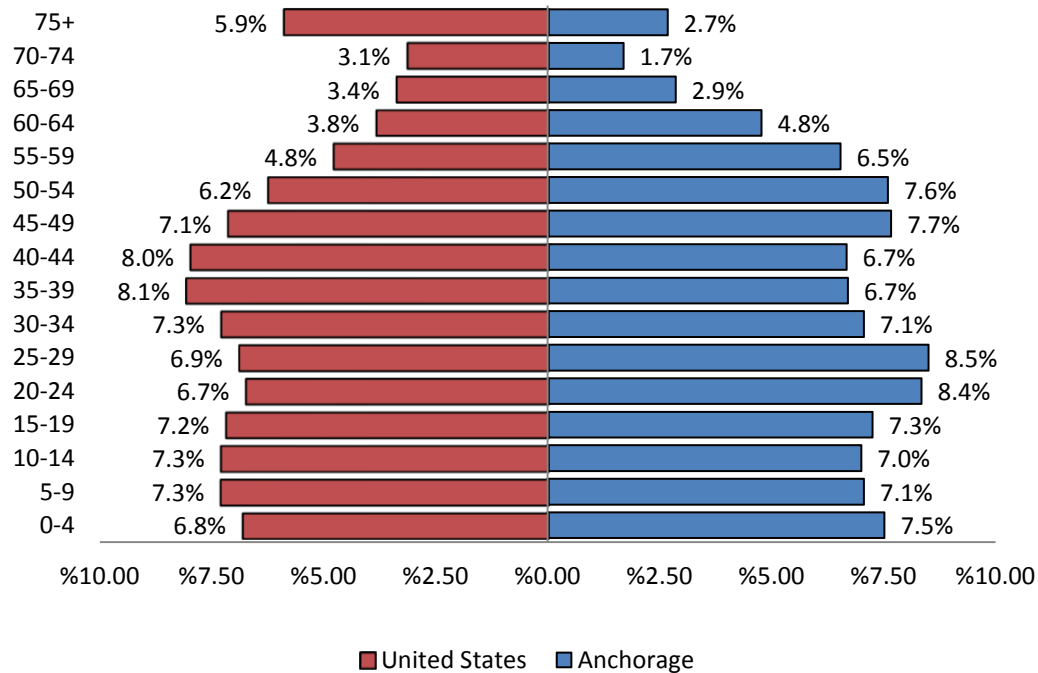

Source: U.S. Census

Median Age of Anchorage Census Tracts, 2010

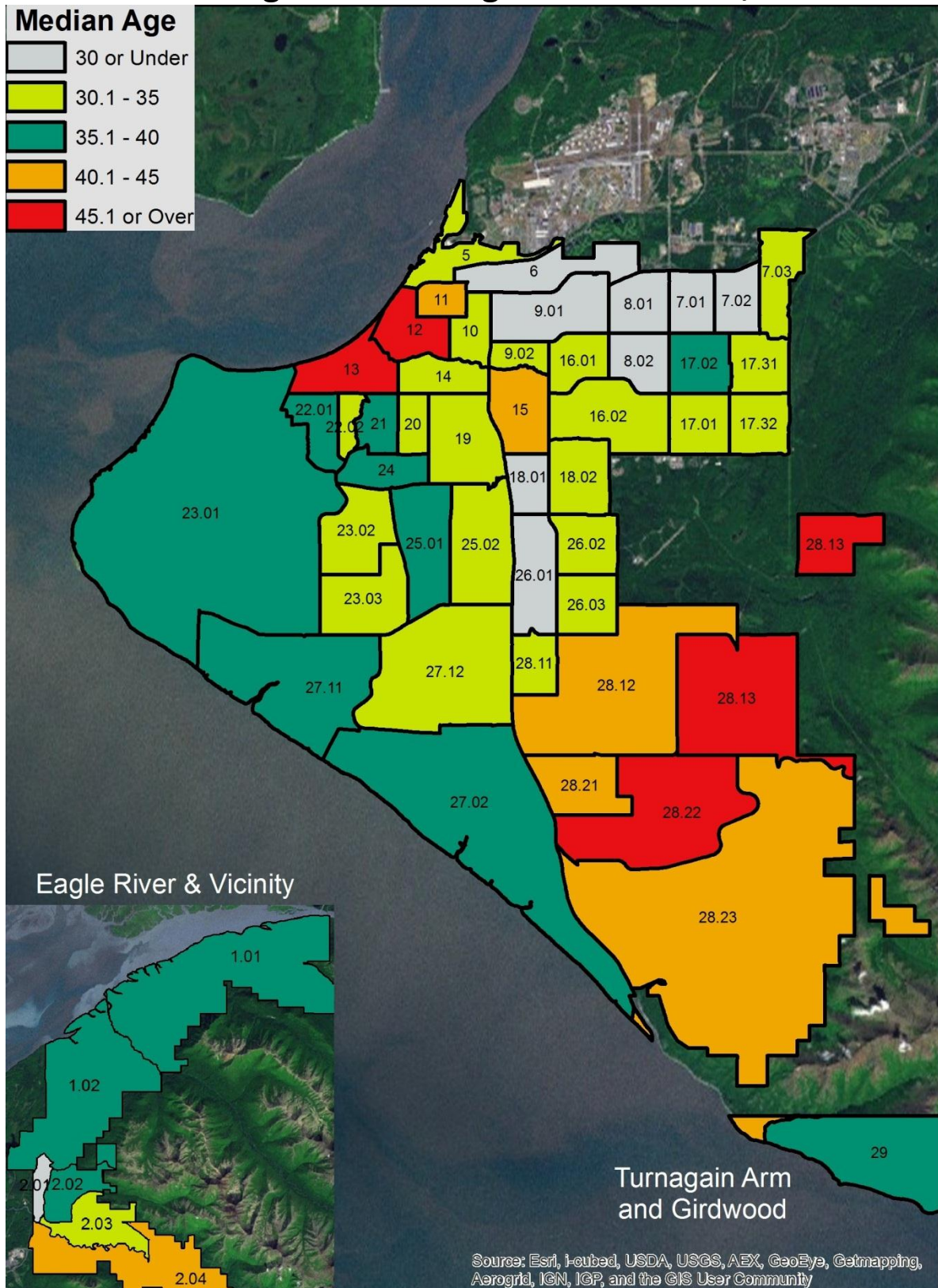

Source: U.S. Census

Male/Female Age Distribution Anchorage 2010

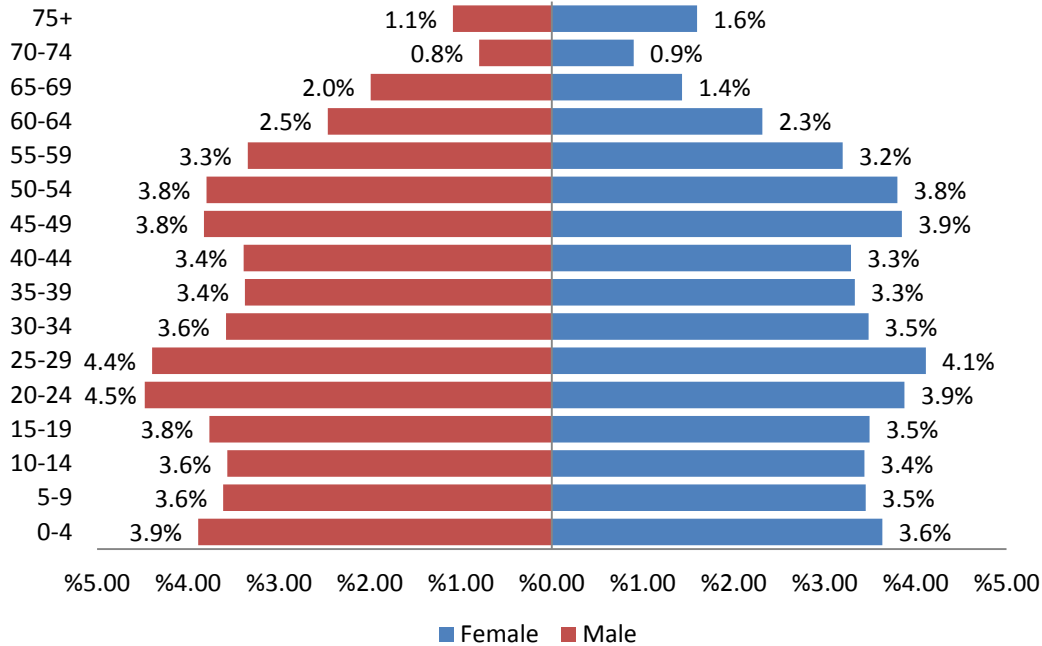

Source: U.S. Census

Anchorage Population by Age & Gender, 1998 & 2010

Age	1998			2010			% Change From 1998-2010		
	Male	Female	Total	Male	Female	Total	Male	Female	Total
0-4	11,198	10,912	22,110	11,349	10,612	21,961	1.3%	-2.7%	-0.7%
5-9	11,985	11,443	23,428	10,542	10,076	20,618	-12.0%	-11.9%	-12.0%
10-14	10,877	10,517	21,394	10,407	10,036	20,443	-4.3%	-4.6%	-4.4%
15-19	9,896	9,072	18,968	10,990	10,197	21,187	11.1%	12.4%	11.7%
20-25	7,786	7,623	15,409	13,059	11,321	24,380	67.7%	48.5%	58.2%
25-29	9,958	8,631	18,589	12,821	12,000	24,821	28.8%	39.0%	33.5%
30-34	11,796	10,406	22,202	10,458	10,163	20,621	-11.3%	-2.3%	-7.1%
35-39	13,289	12,391	25,680	9,843	9,726	19,569	-25.9%	-21.5%	-23.8%
40-44	12,479	12,351	24,830	9,892	9,601	19,493	-20.7%	-22.3%	-21.5%
45-49	11,029	10,211	21,240	11,158	11,237	22,395	1.2%	10.0%	5.4%
50-54	8,255	7,418	15,673	11,084	11,091	22,175	34.3%	49.5%	41.5%
55-59	5,227	4,869	10,096	9,758	9,334	19,092	86.7%	91.7%	89.1%
60-64	3,282	3,178	6,460	7,186	6,756	13,942	119.0%	112.6%	115.8%
65-69	2,252	2,442	4,694	4,169	4,178	8,347	85.1%	71.1%	77.8%
70-74	1,657	1,965	3,622	2,328	2,634	4,962	40.5%	34.0%	37.0%
75-79	1,046	1,379	2,425	1,533	1,949	3,482	46.6%	41.3%	43.6%
80-84	498	736	1,234	978	1,408	2,386	96.4%	91.3%	93.4%
85+	239	489	728	659	1,303	1,962	175.7%	166.5%	169.5%
18+	92,462	87,589	180,051	109,339	106,711	216,050	18.3%	21.8%	20.0%
65+	5,692	7,011	12,703	9,667	11,472	21,139	69.8%	63.6%	66.4%
Median	32	32	32	32	33	33	0.9%	2.2%	1.9%
Total:	132,749	126,033	258,782	148,214	143,622	291,836	11.6%	14.0%	12.8%

Source: U.S. Census

Anchorage Senior Population, Persons 65 & Older, 1960-2010

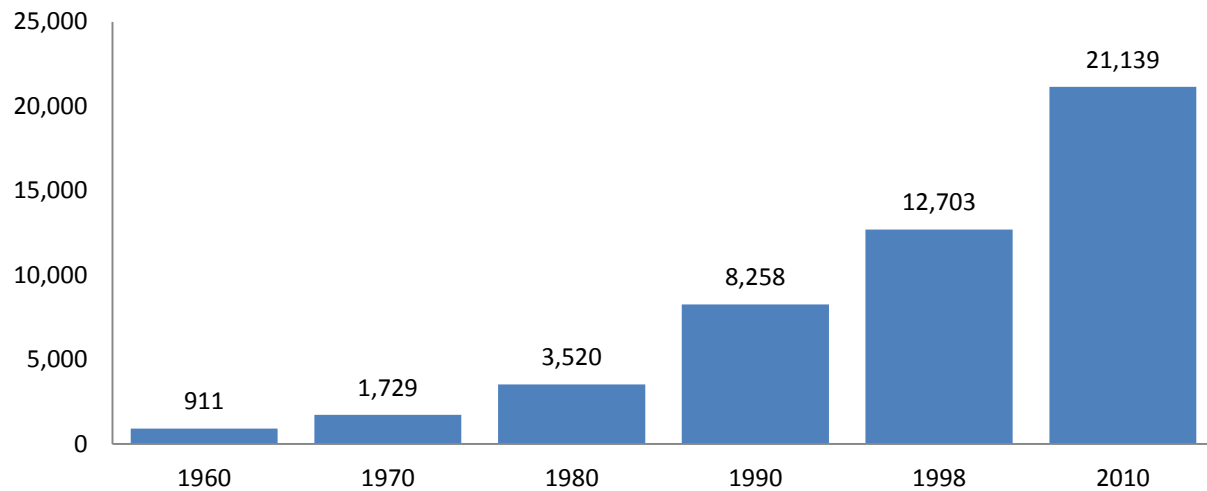

Source: U.S. Census

Anchorage Population % Seniors (Persons 65 & Older), 1960-2010

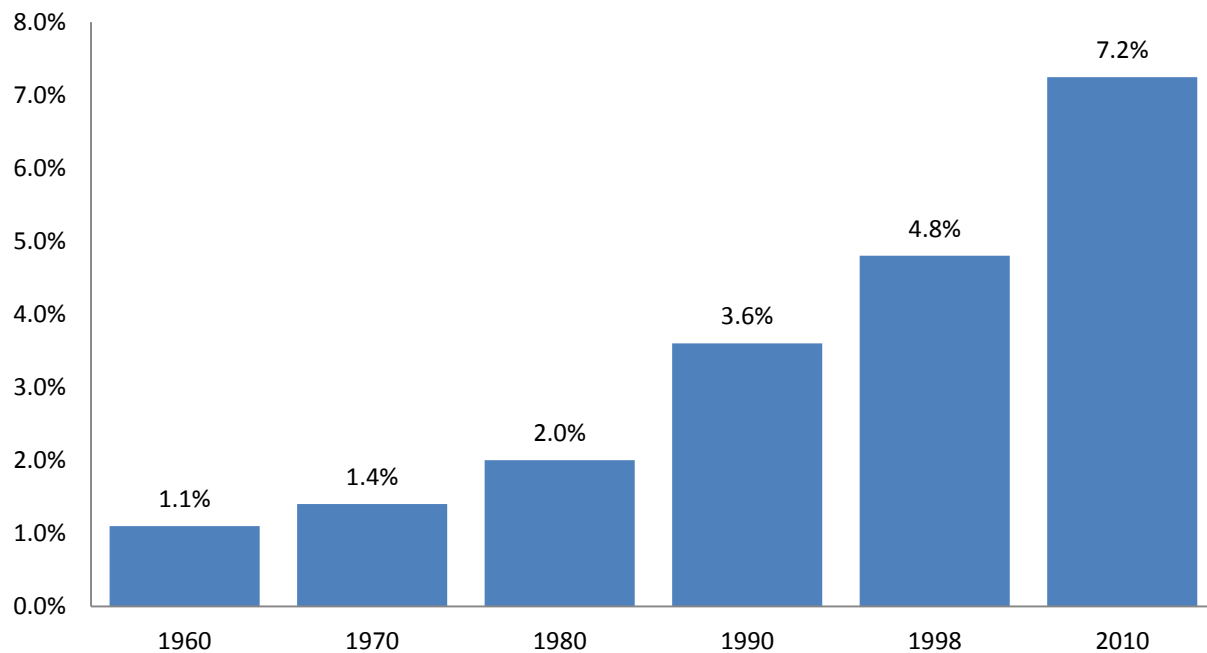

Source: U.S. Census

% of Population Over 65 Years Old by Anchorage Census Tract, 2010

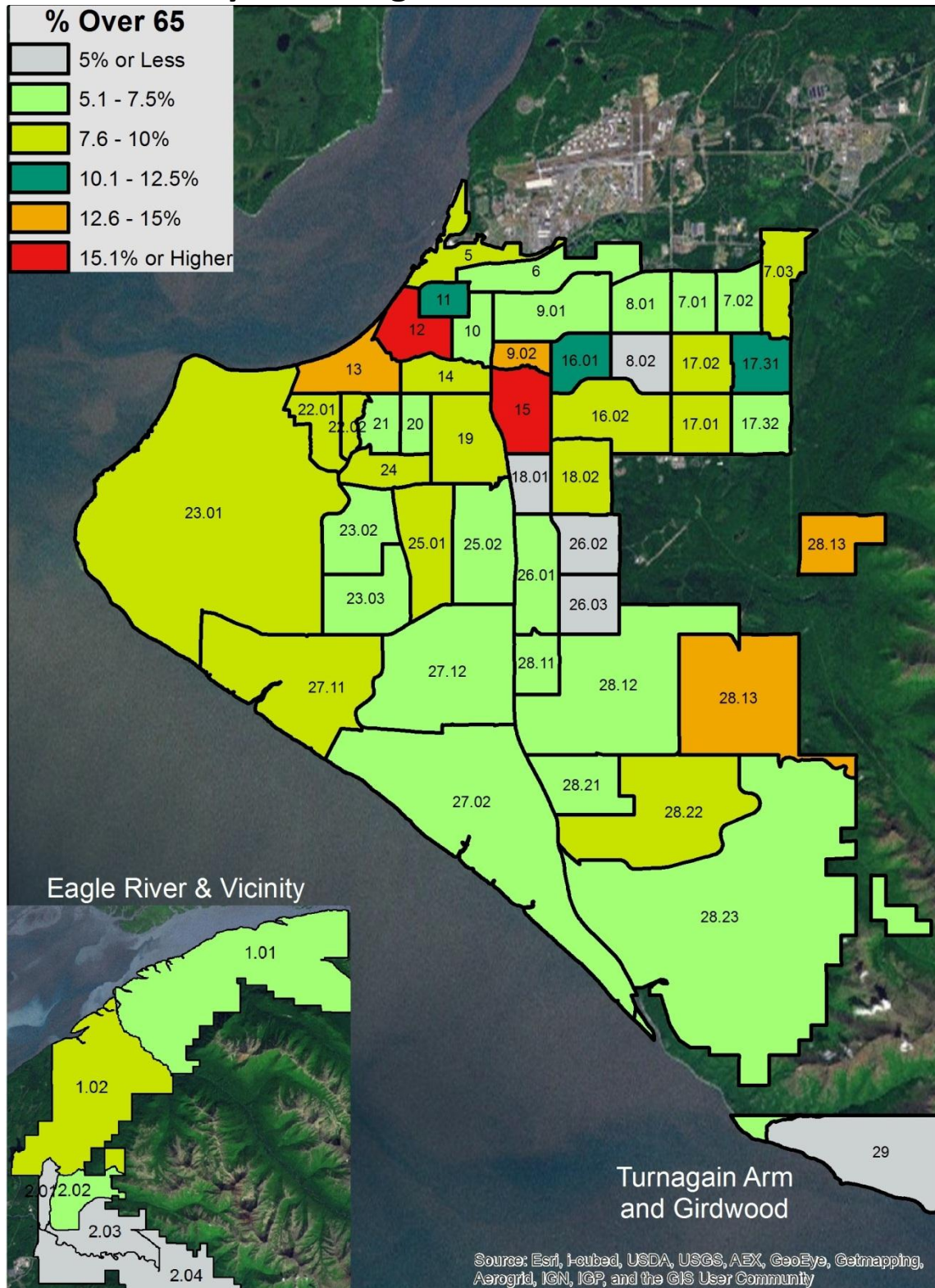

Source: U.S. Census

% of Population Under 18 Years Old by Anchorage Census Tracts, 2010

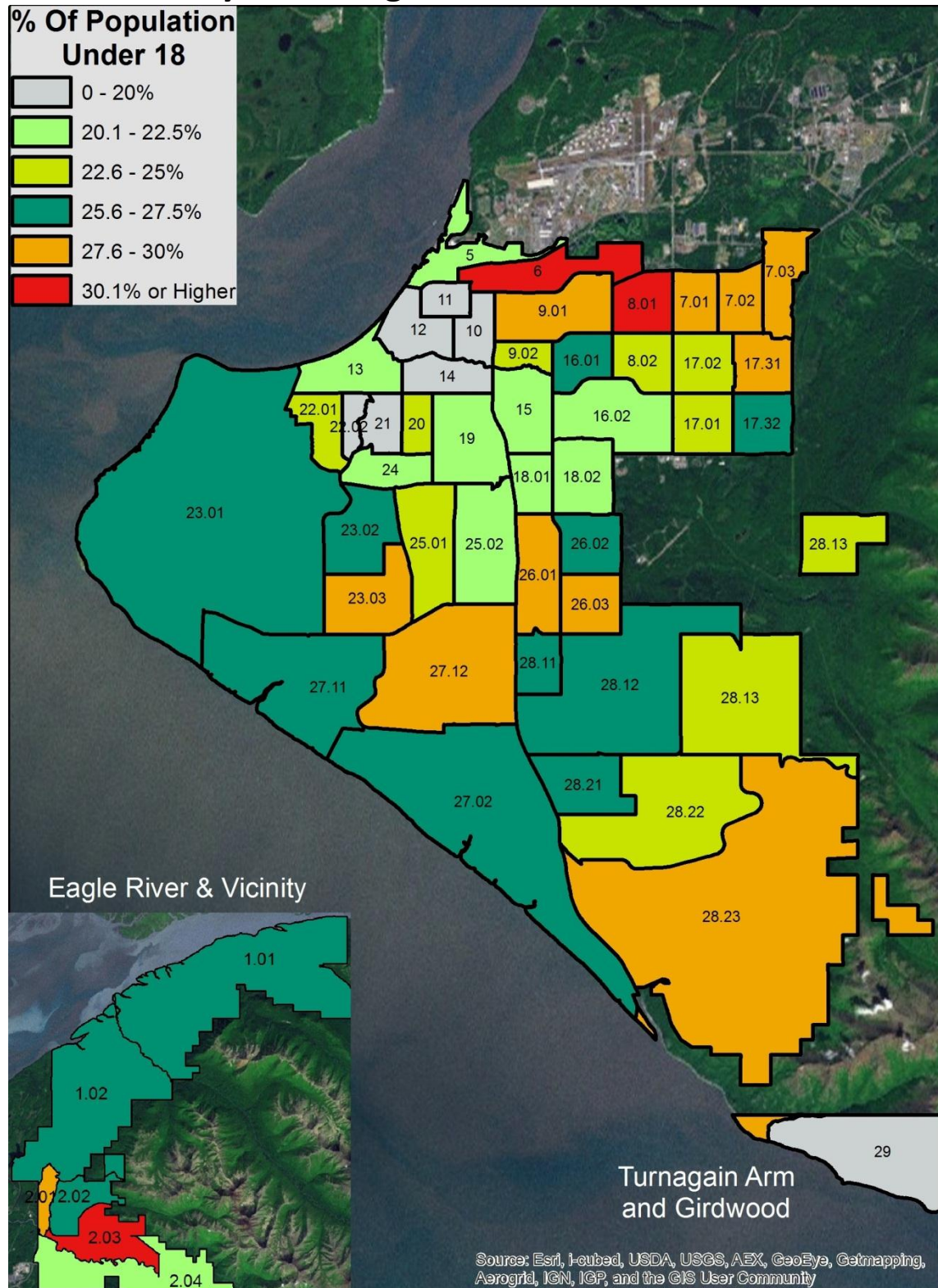

Source: U.S. Census

Major Age Groups Anchorage, 2010

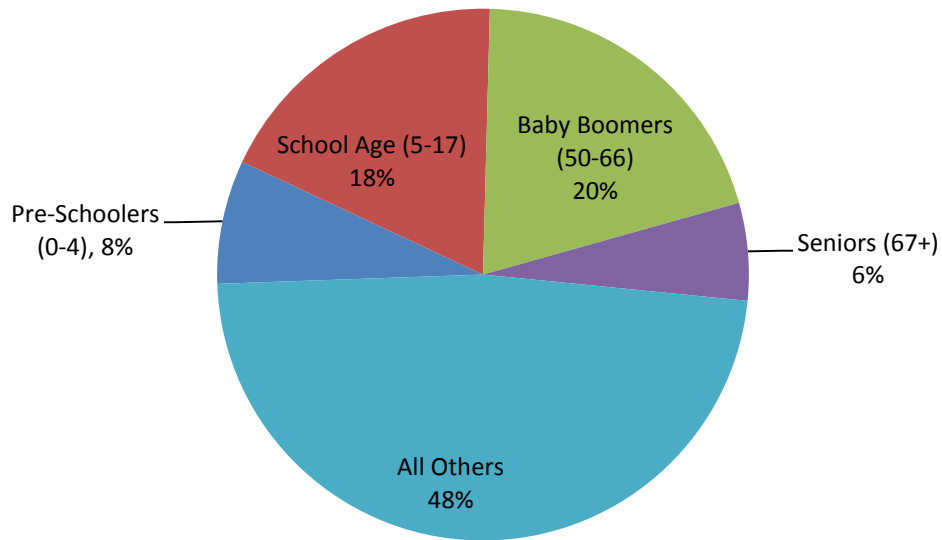

Source: U.S. Census

Anchorage Population % Minority, 1960-2010

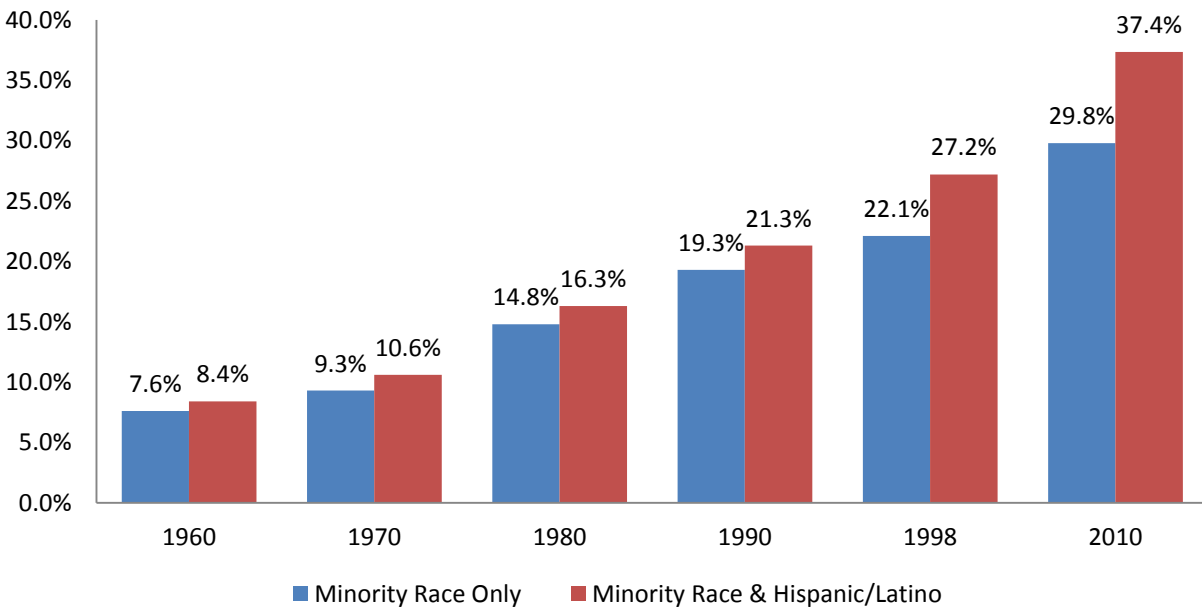

Source: U.S. Census

Minority Population of Anchorage, 1960-2010

(American Indian or Alaska Native includes Alaska Natives beginning in 1980, Hispanic/Latino not collected before 1980)

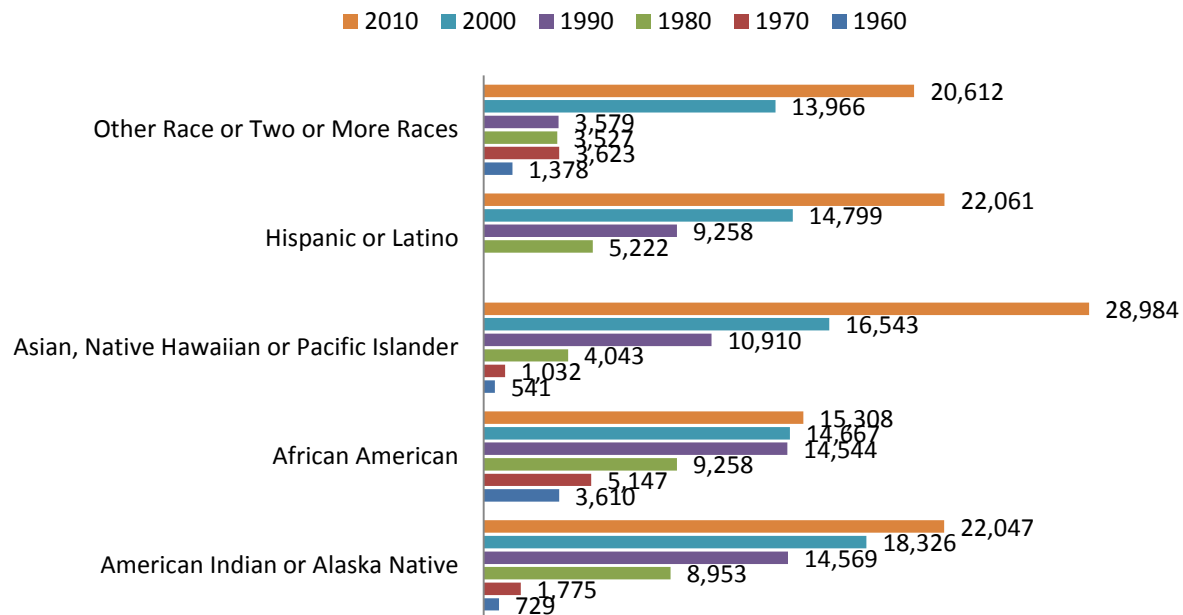

Source: U.S. Census

Population Growth by Race & Ethnicity, Anchorage % Increase Between 2000 & 2010

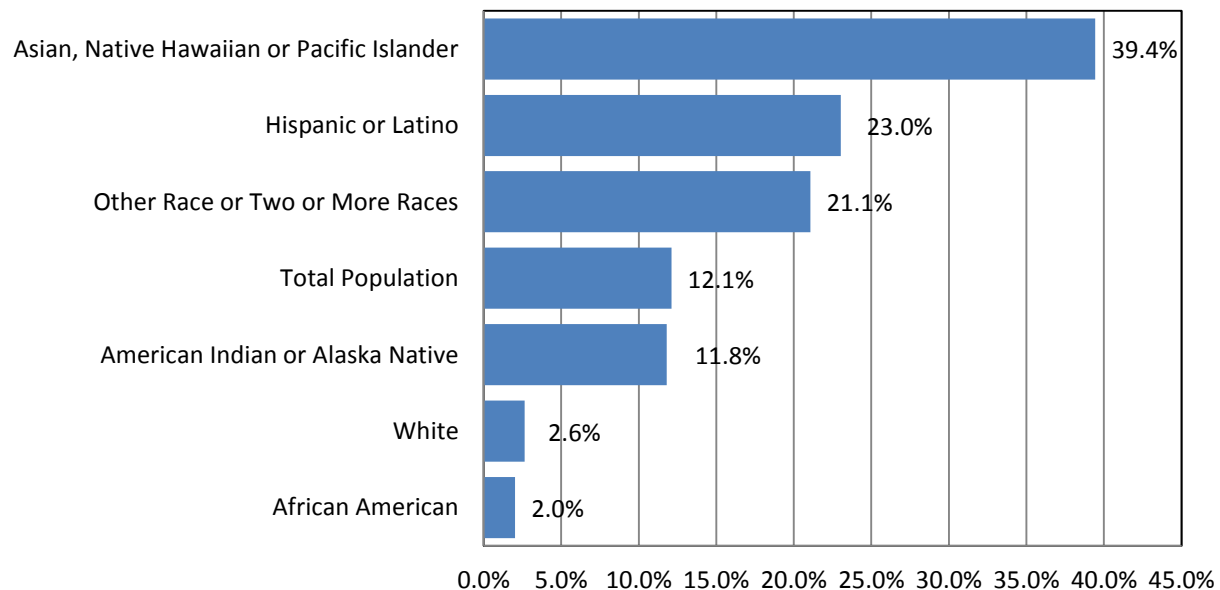

Source: U.S. Census

Population by Hispanic Origin U.S., Alaska & Anchorage, 2010

U.S.: 308.7 Million

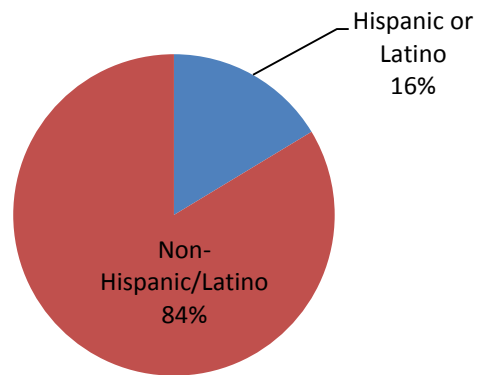

Alaska: 710,231

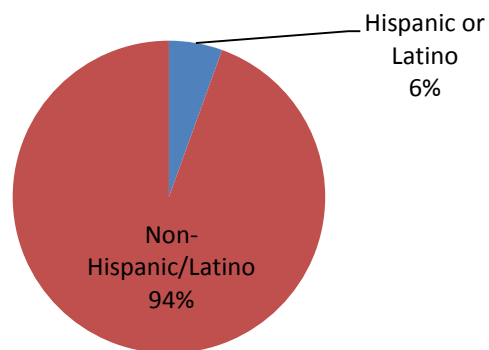

Anchorage: 291,826

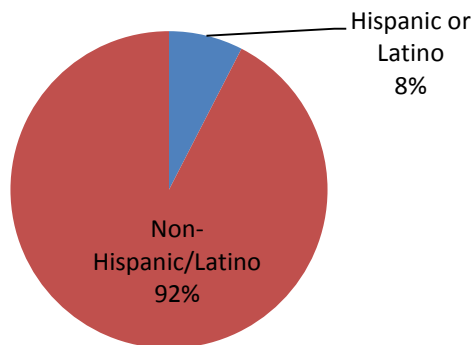

Source: U.S. Census

% of Population Reporting Hispanic or Latino Origins, Anchorage Census Tracts, 2010

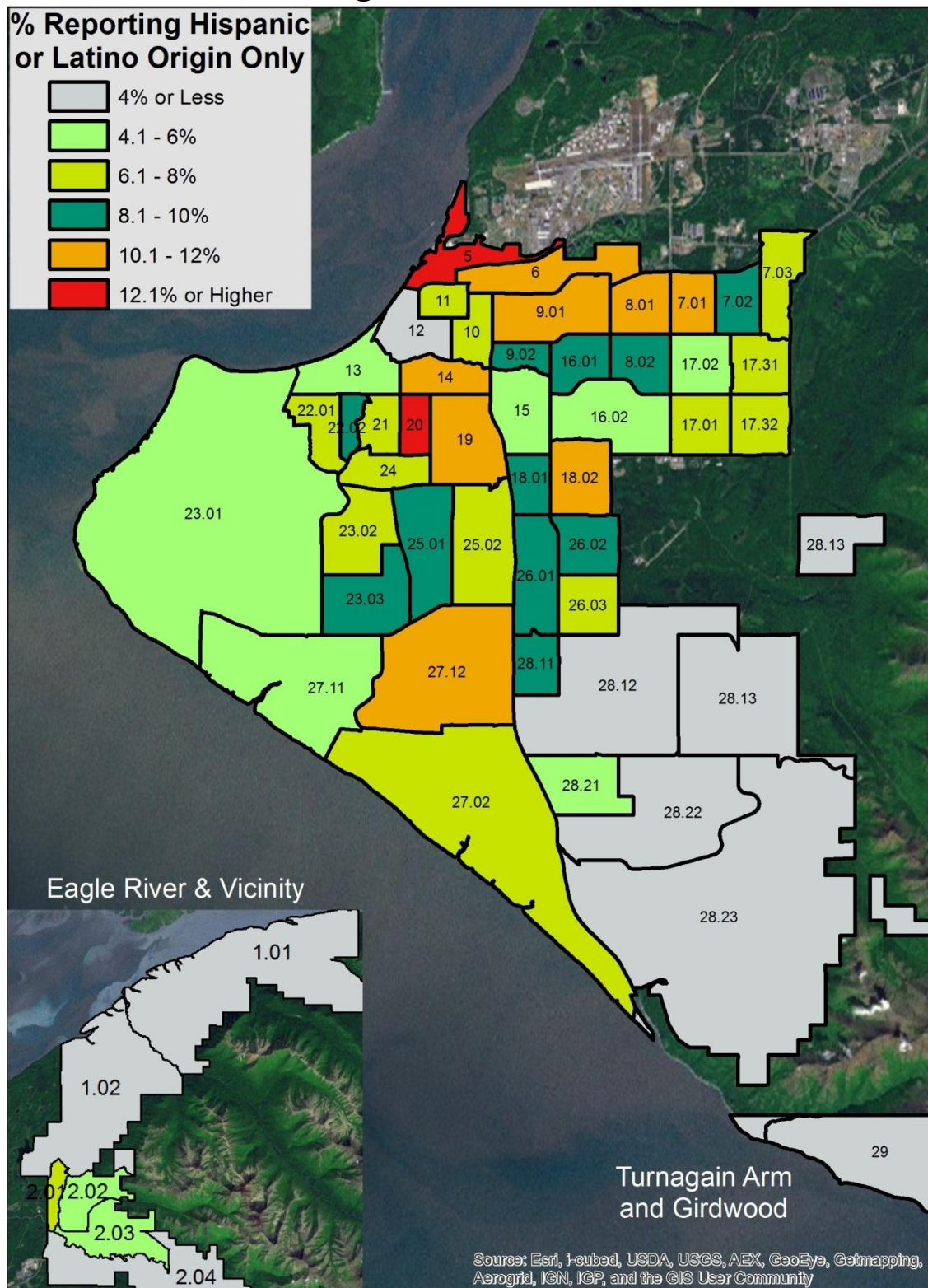

Source: U.S. Census

Population by Race U.S., Alaska & Anchorage, 2010

U.S.: 308.7 Million

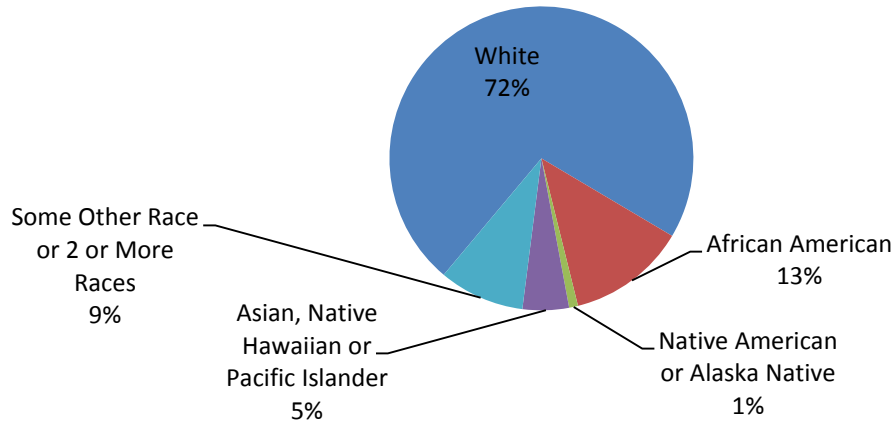

Alaska: 710,231

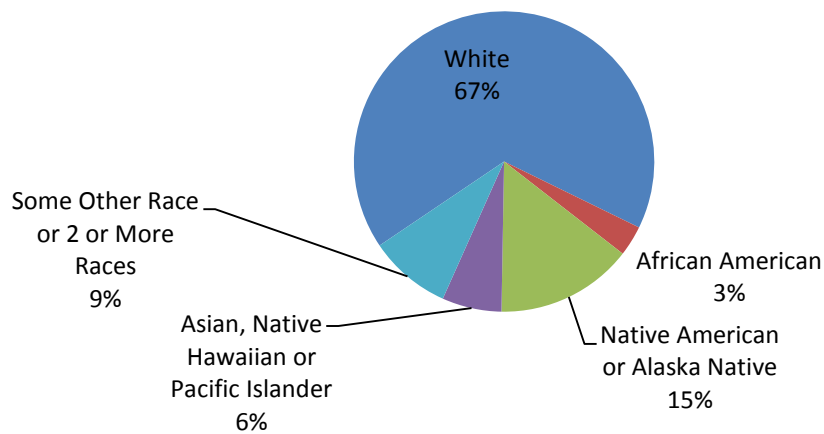

Anchorage: 291,826

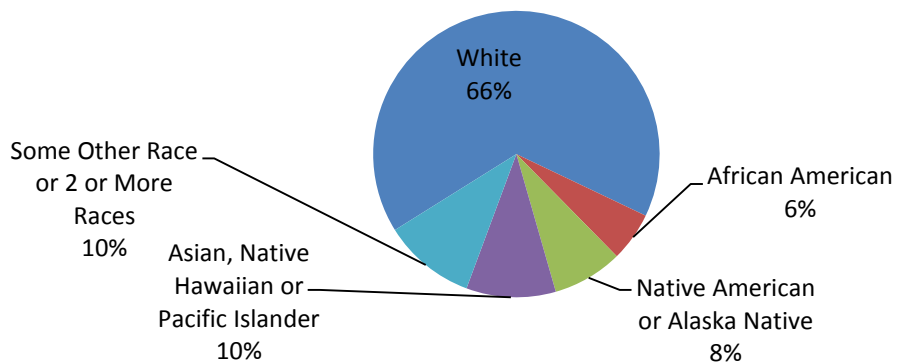

Source: U.S. Census

Alaska Native/Native American Population in Alaska % Living In Anchorage, 1990, 2000 & 2010

1990

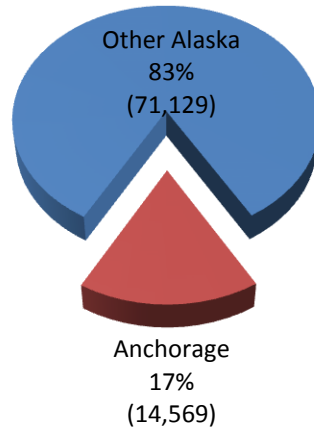

2000

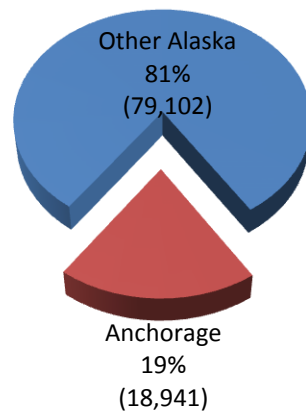

2010

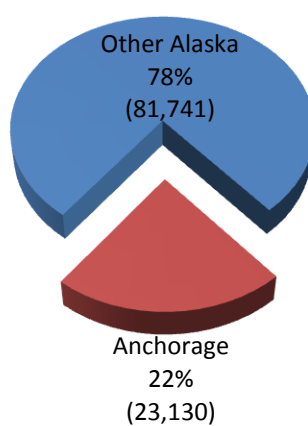

Source: U.S. Census

% Alaska Native or Native American Population by Anchorage Census Tract, 2010

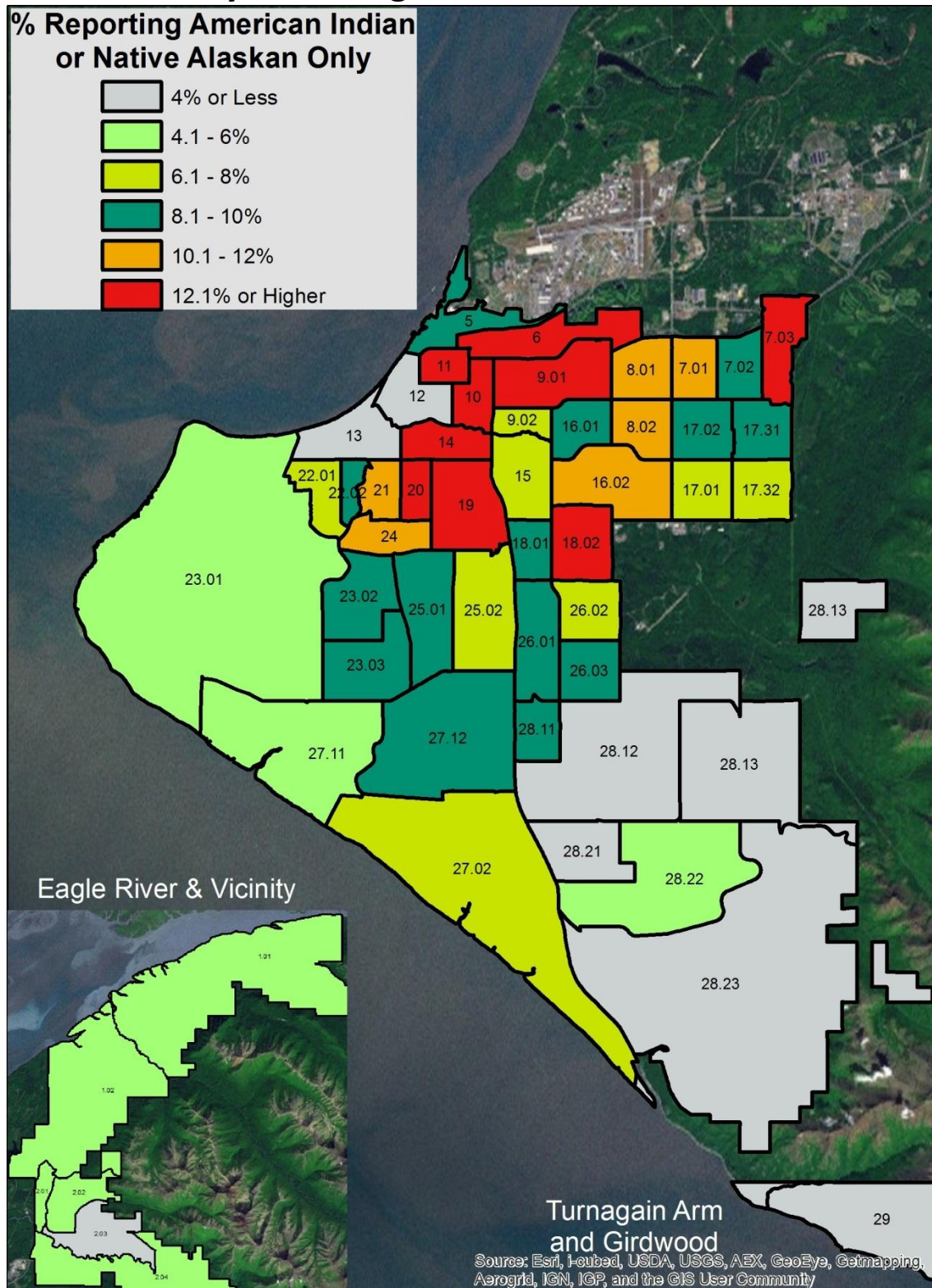

Source: U.S. Census

Anchorage 2010 Population of Selected Ethnic Groups

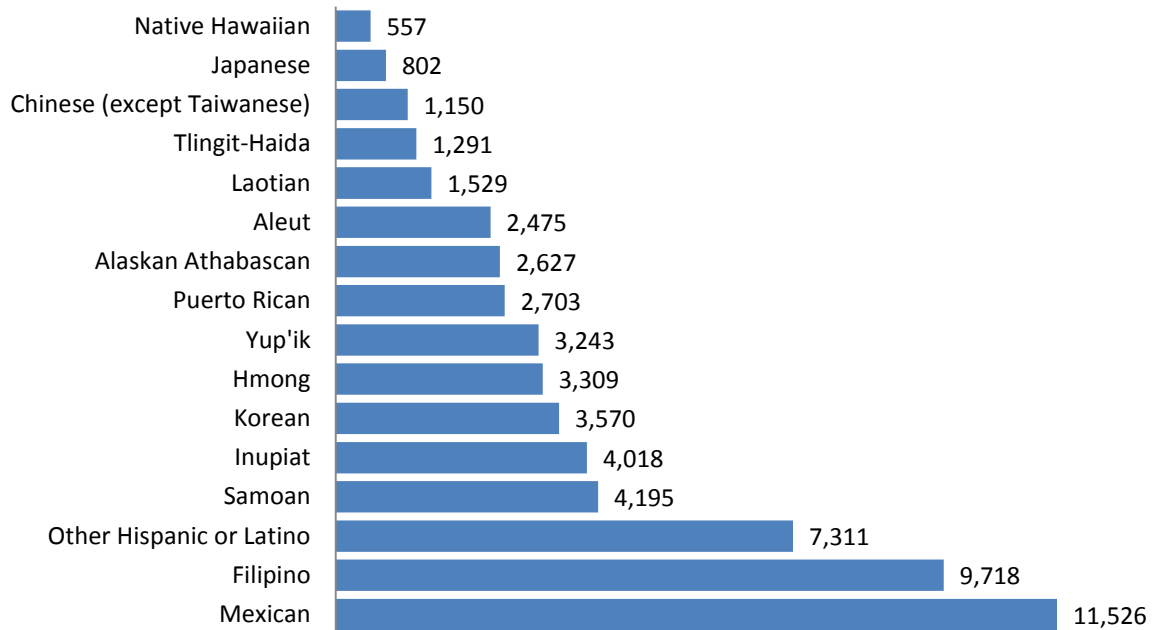

Source: U.S. Census

Anchorage Average Household Size 1980, 1990, 2000 & 2010

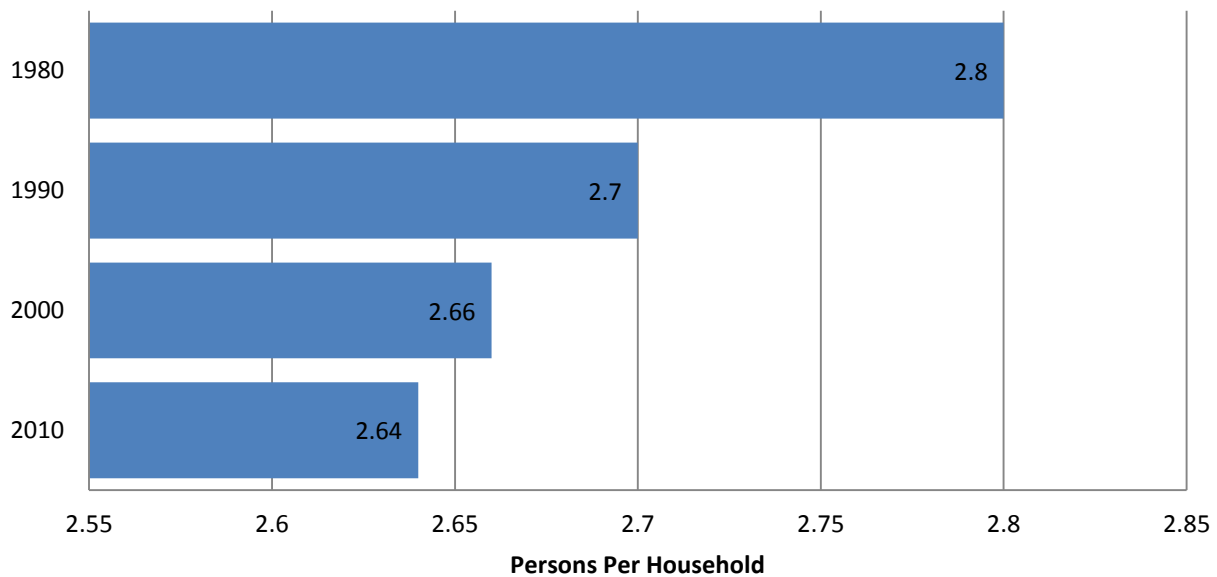

Source: U.S. Census

Anchorage Households by Size, 2010 (107,332 Households)

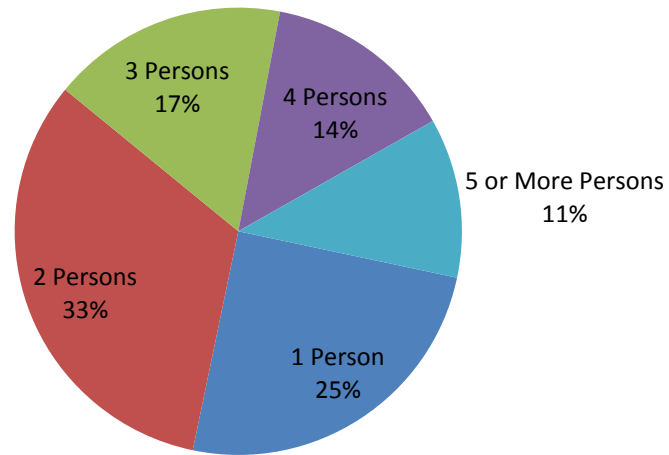

Source: U.S. Census

Anchorage Households By Type 2000 & 2010

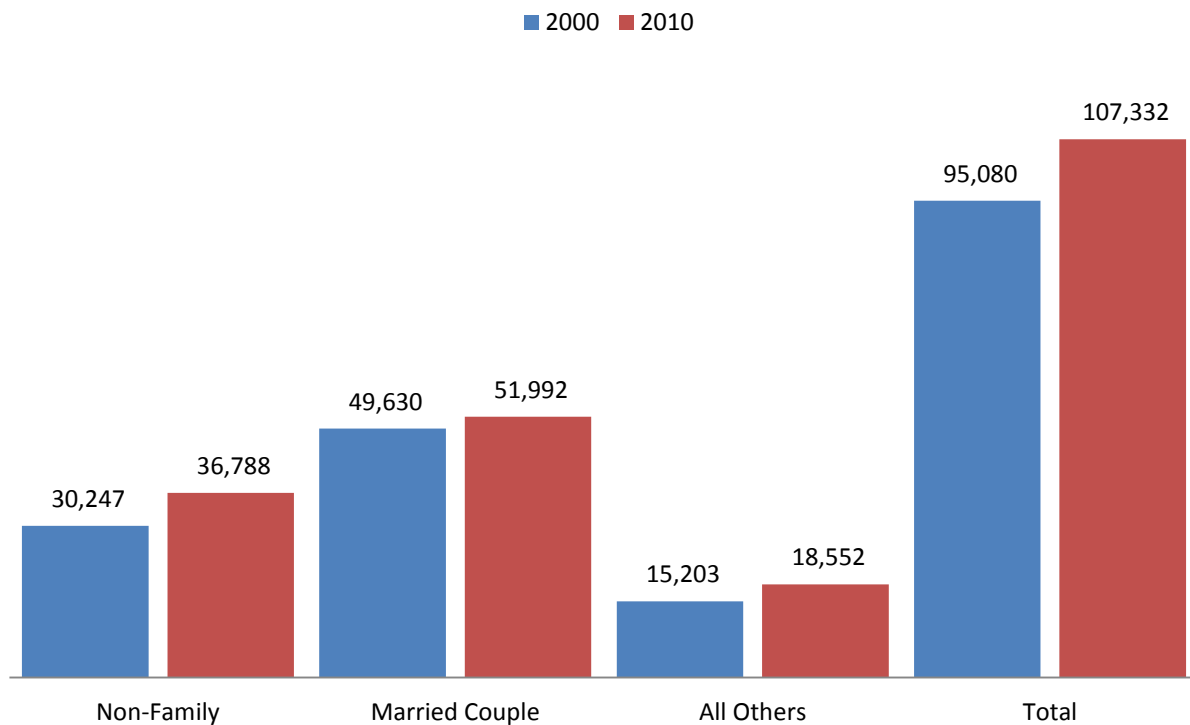

Source: U.S. Census

Total Family Households & Single Mother Households in Households Containing People Under 18 Years Old, Anchorage Municipality, 2005-2011

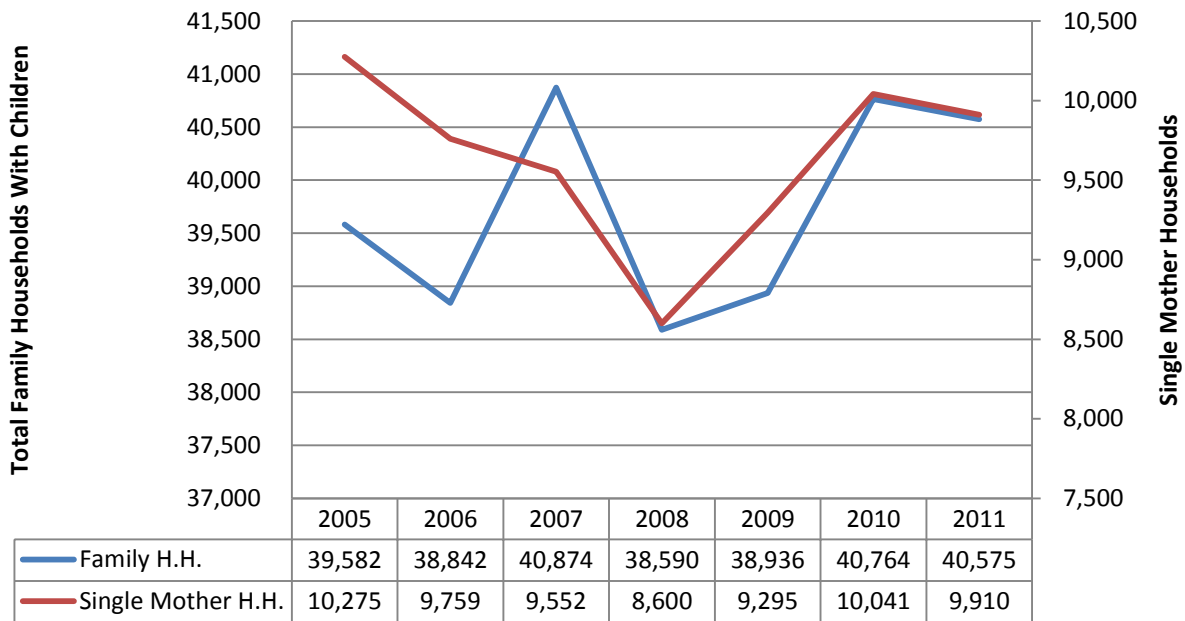

Source: U.S. Census

Origin of Residents



Table of Contents:

Place of Birth, U.S. & Anchorage, 2010.....	51
Anchorage Resident's Place of Birth, 2010.....	51
% Born in State of Residence, Anchorage & Select Large U.S. Cities, 2010.....	52
Anchorage Foreign Born Population's Citizen Status by Selected Race & Ethnicity, 2010.....	52
Place of Residence One Year Ago For Anchorage Residents 1 Year & Older, 2005 & 2010	53
Place of Residence One Year Ago For Anchorage Residents 1 Year & Older, 2005 & 2010, by %	53
Anchorage Total Migration, 2004-05 to 2009-10.....	54
Anchorage Migration, % of Population Moving In or Out, 2005-2010.....	54
Alaska Population by Region, 2010.....	55
Population Growth Rates, Anchorage & Alaska Areas, 2000-2010.....	55

Place of Birth U.S. & Anchorage, 2010

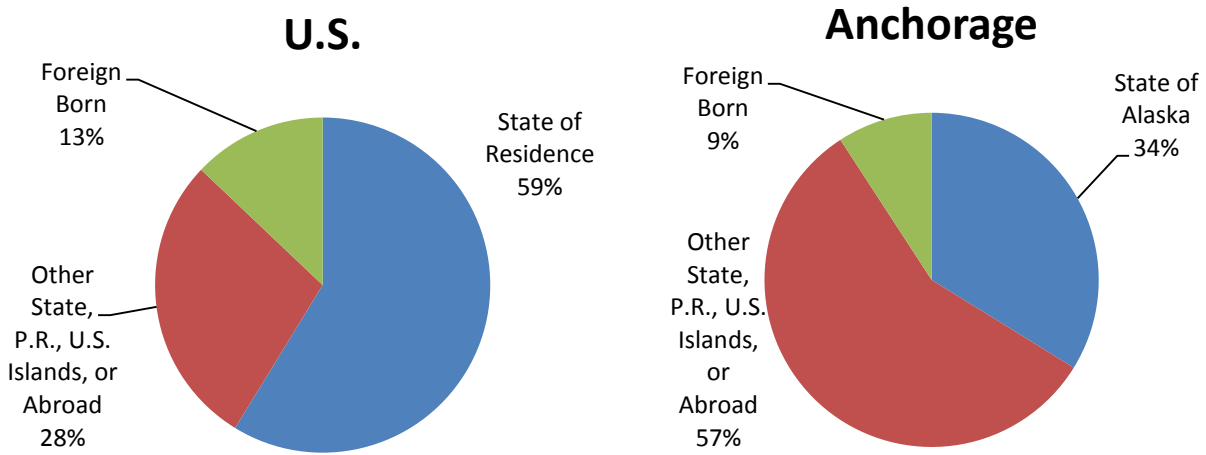

Source: U.S. Census

Anchorage Resident's Place of Birth, 2010

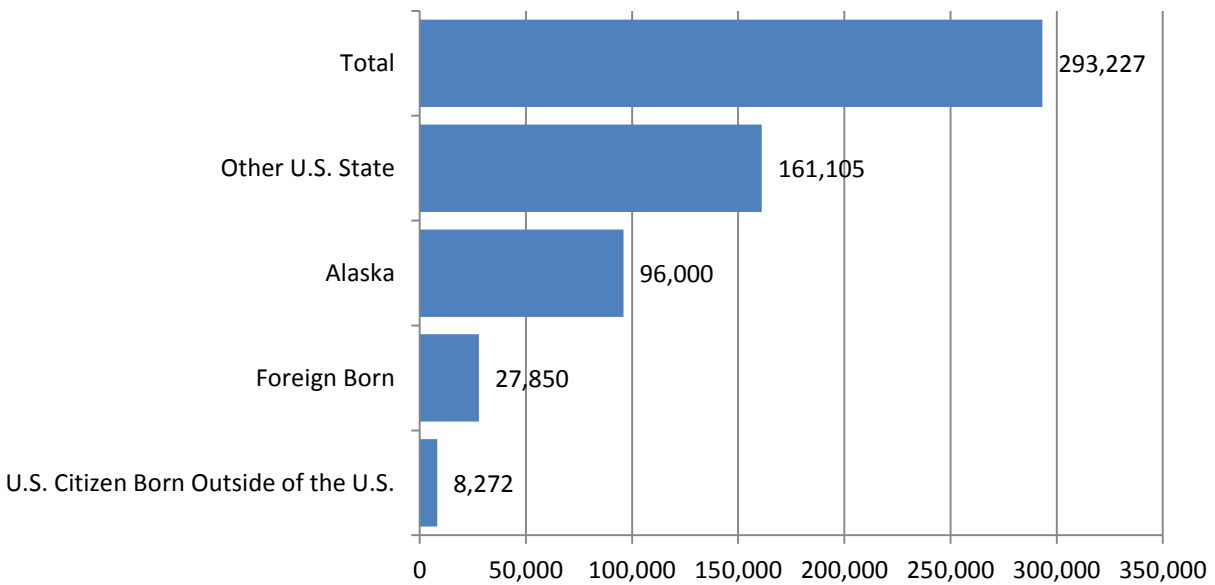

Source: U.S. Census

% Born in State Of Residence Anchorage & Select Large U.S. Cities, 2010

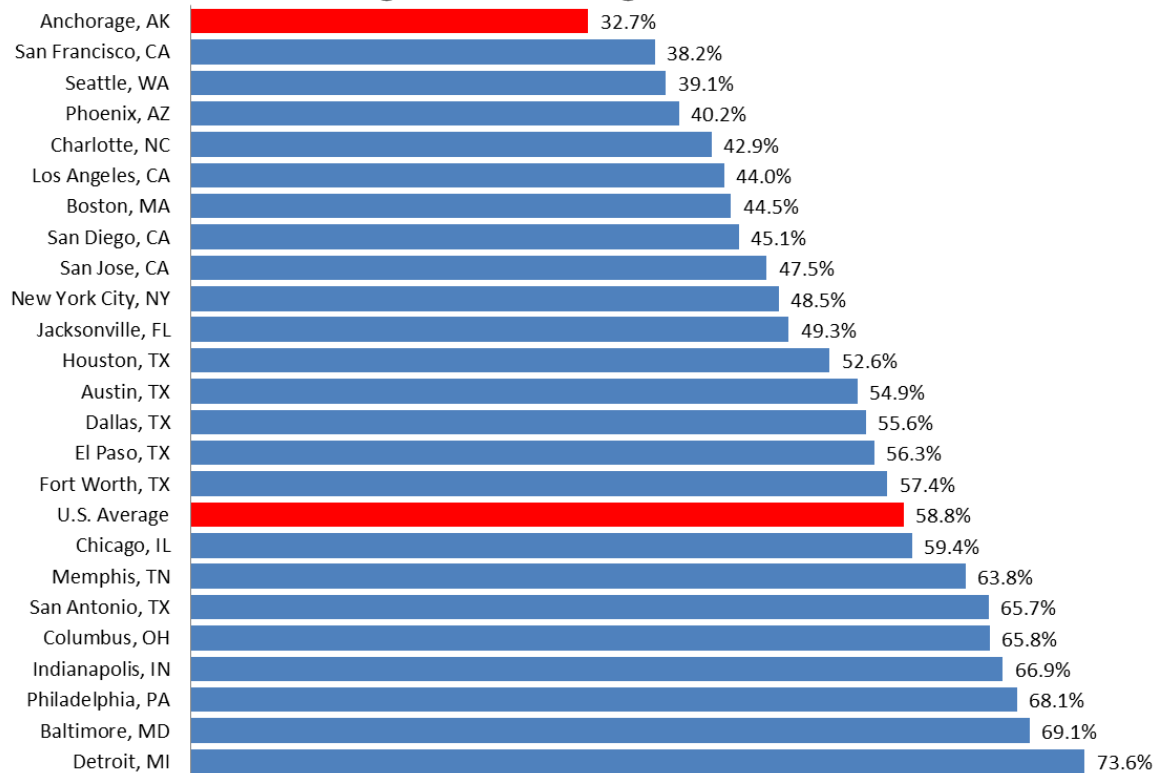

Source: U.S. Census

Anchorage Foreign Born Population's Citizen Status by Selected Race & Ethnicity, 2010

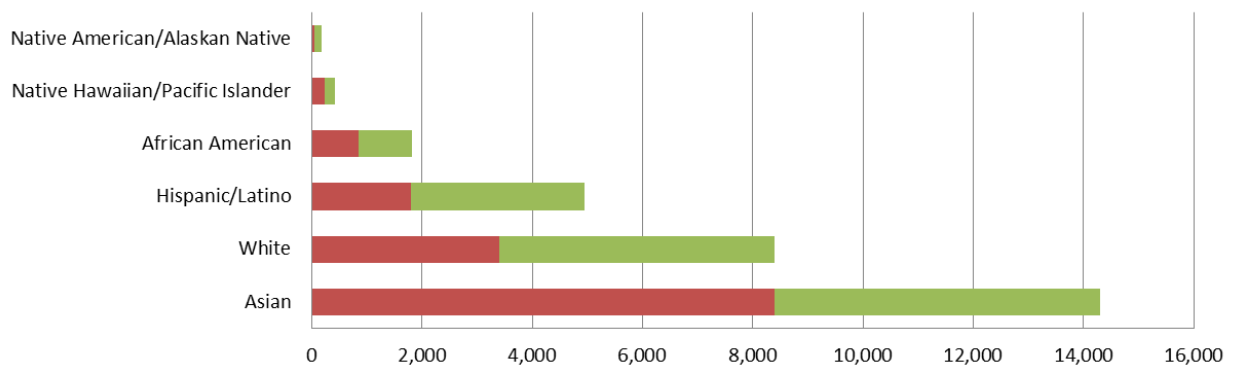

	Asian	White	Hispanic/Latino	African American	Native Hawaiian/Pacific Islander	Native American/Alaskan Native
■ Naturalized	8,388	3,397	1,792	845	228	51
■ Not A Citizen	5,916	5,001	3,164	967	188	124
Total	14,304	8,398	4,956	1,812	416	175

Source: U.S. Census

Place of Residence One Year Ago For Anchorage Residents 1 Year & Older, 2005 & 2010

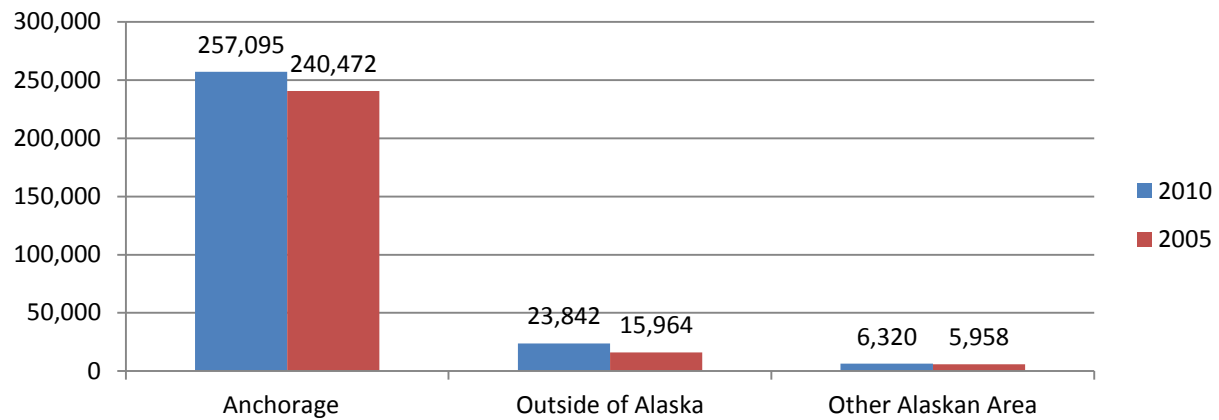

Source: U.S. Census

Place of Residence One Year Ago For Anchorage Residents 1 Year & Older, by Percentage, 2005 & 2010

	2010	2005
Anchorage	89.5%	91.6%
Outside of Alaska	8.3%	6.1%
Other Alaskan Area	2.2%	2.3%

Source: U.S. Census

Anchorage Total Migration

Persons Moving In & Out - 2004-05 to 2009-10

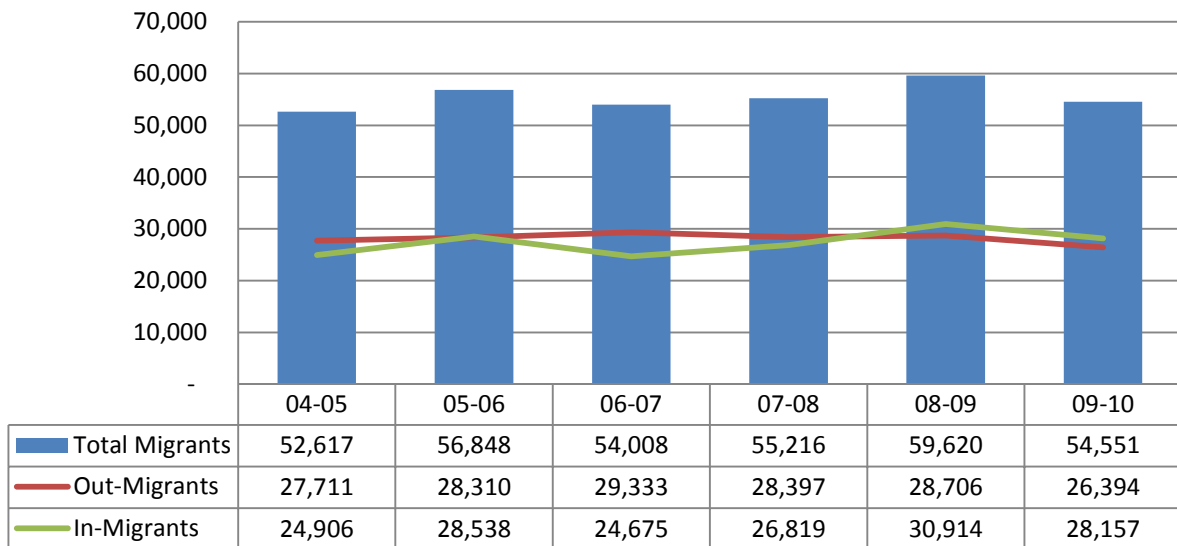

Source: U.S. Department of Treasury, Internal Revenue Service, Statistics of Income Division

Anchorage Migration

% of Population Moving In or Out - 2005 to 2010

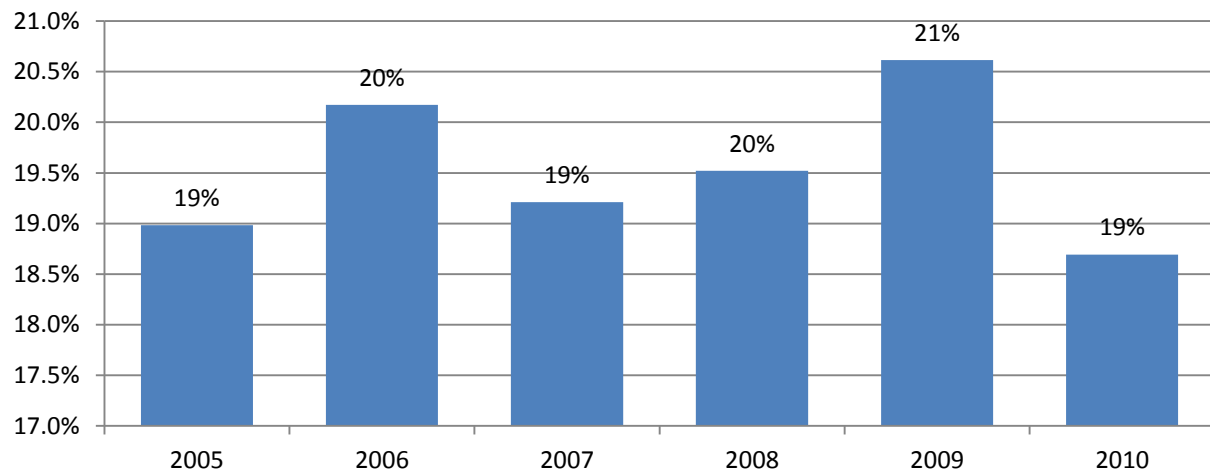

Source: U.S. Department of Treasury, Internal Revenue Service, Statistics of Income Division

Alaska Population by Region, 2010 (Total Population: 710,231)

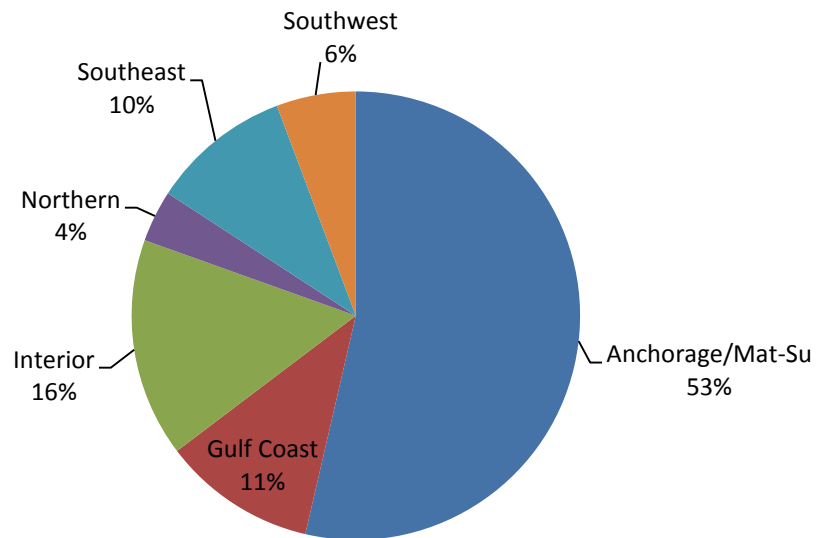

Source: Alaska Department of Labor, Research & Analysis Section

Population Growth Rates, Anchorage & Alaska Areas, 2000-2010

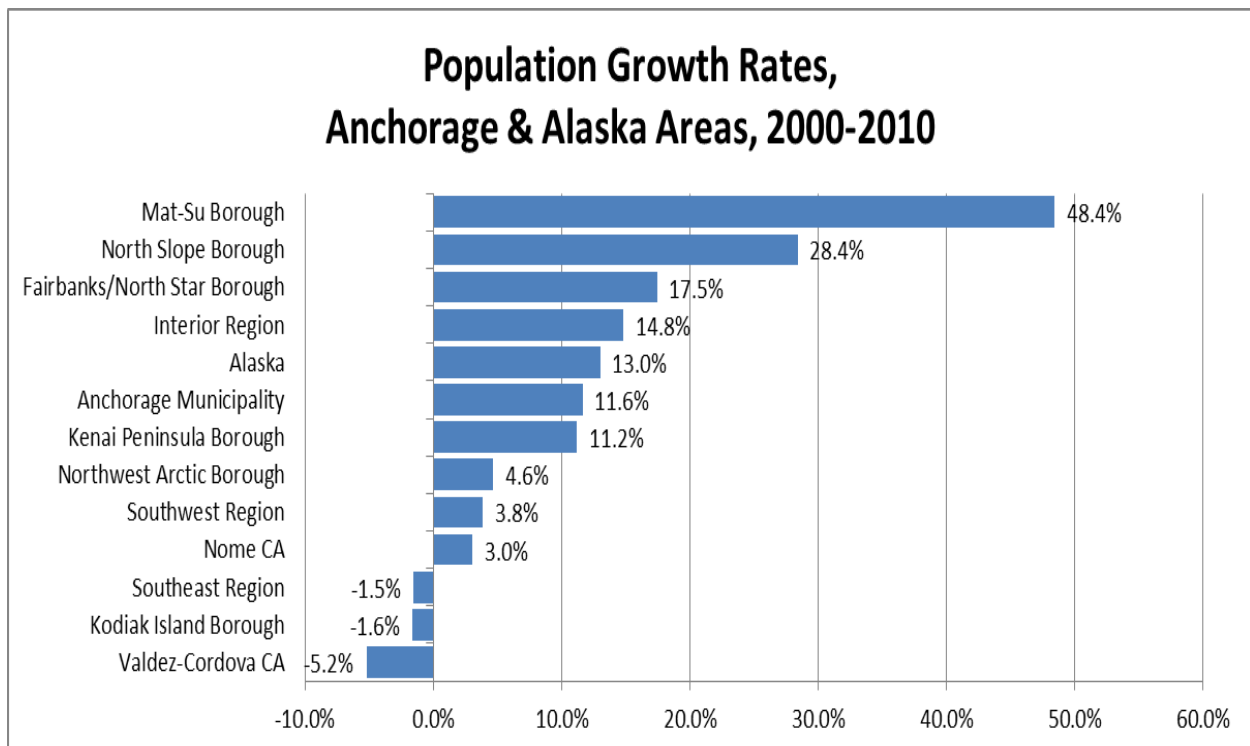

Source: Alaska Department of Labor, Research & Analysis Section

Anchorage Birth & Mortality Data



Table of Contents:

Anchorage Resident Births, 2000-09	57
U.S. & Anchorage Birth Rates, 2000-09	57
Birth Statistics for Anchorage, 2000-2009.....	58
Births by Race of Mother, Anchorage Municipality, 2010	59
% of Anchorage Births by Age of Mother, 2000-09.....	60
% of Anchorage Births by Mother's Educational Attainment, 2000-2009.....	60
Births by Facility, Anchorage Municipality, 2010.....	61
Total Adoptions, Anchorage, 1990-2010.....	62
Adoptions by Parental Status, Anchorage Municipality, 2010	62
Adoptions in the Anchorage Municipality by Age of Child, 2010.....	63
Adoptions by Race of Child's Mother, Anchorage Municipality, 2010.....	64
Total Anchorage Deaths, 2000-2009.....	65
Anchorage Resident Deaths by Age, 2000-2010	65
Anchorage & U.S. Crude Death Rates, 2000-2009	66
Anchorage Resident Total Deaths by Sex, 2000-2009.....	66
% of Total Deaths, Anchorage Persons 65 & Older, 2000-2010.....	67
Top Five Causes of Death, Anchorage, 2009	67
Accidental Deaths by Race, Anchorage, 2010	68
Homicide Deaths by Race, Anchorage, 2010	68
Suicide Deaths by Race, Anchorage, 2010	69

Anchorage Resident Births, 2000-09

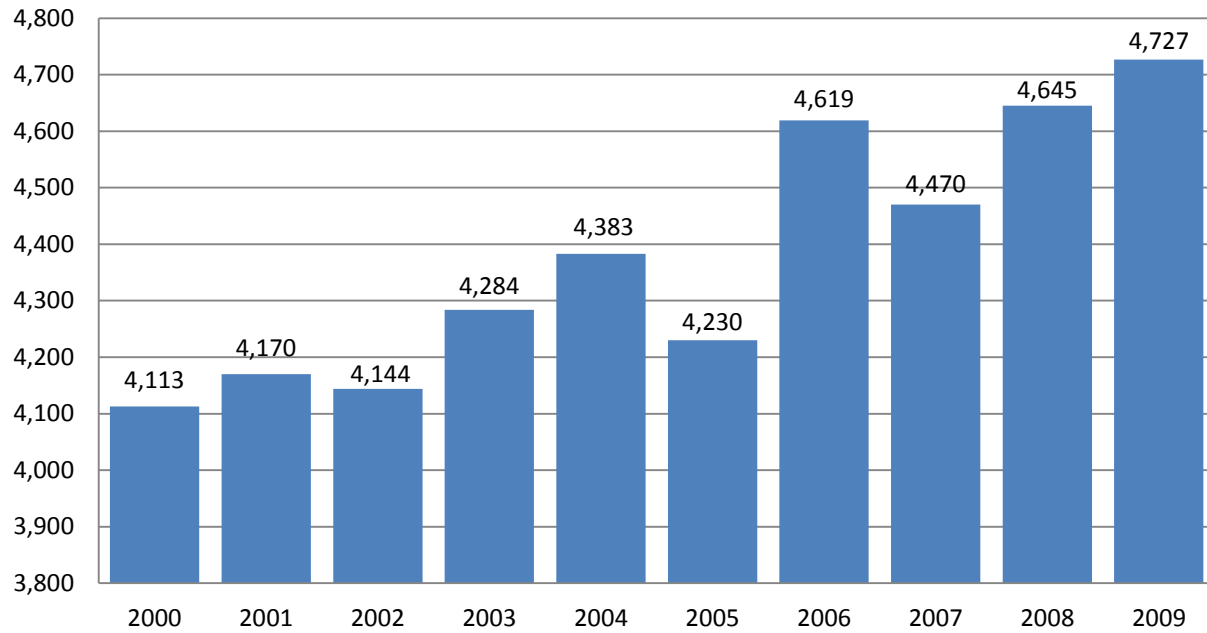

Source: Alaska Department of Health & Social Services, Division of Public Health, Bureau of Vital Statistics

U.S. & Anchorage Birth Rates, 2000-09 (Births per 1,000 Residents)

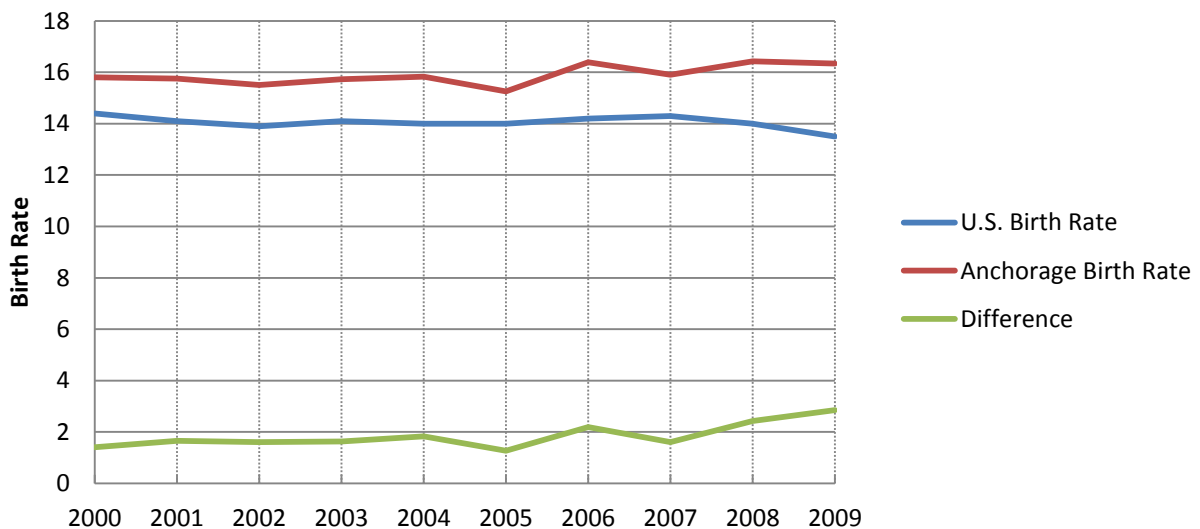

Source: Alaska Department of Health & Social Services, Division of Public Health, Bureau of Vital Statistics

Birth Statistics for Anchorage, 2000-2009

Year	Anchorage Resident Births	Birth Rates (# per 1,000 people)		Birth by Race			Births By Age Of Mother									
		U.S.	Anchorage	White	Native	Other	<15	15-19	20-24	25-29	30-34	35-39	40-44	45+		
2009	4727	13.5	16.3	2,930	721	1,076	3	396	1,296	1,393	1,018	496	113	9		
2008	4645	14	16.4	2,943	721	981	2	399	1,259	1,375	957	506	132	10		
2007	4470	14.3	15.9	2,797	698	975	3	425	1,278	1,292	882	482	100	8		
2006	4619	14.2	16.4	2,913	698	1,008	4	445	1,325	1,300	898	519	117	11		
2005	4230	14	15.3	2,701	648	881	3	401	1,203	1,130	911	450	123	7		
2004	4383	14	15.8	2,924	624	835	4	392	1,216	1,183	959	498	120	8		
2003	4284	14.1	15.7	2,798	672	814	4	400	1,260	1,103	921	461	119	14		
2002	4144	13.9	15.5	2,762	558	824	5	421	1,148	1,032	958	444	124	5		
2001	4170	14.1	15.8	2,833	579	758	5	405	1,115	1,106	930	485	111	10		
2000	4113	14.4	15.8	2,775	574	764	6	469	1,066	1,127	886	439	114	3		

Year	Mother's Educational Attainment				Births By Facility					Risk Factors		
	<12 Years	12 Years	12+ Years	Unknown	Hospital	Birthing Center	Home Birth	Other Facility	Outside AK	Reported Drinking	Reported Smoking	Reported Unwed
2009	504	1,545	2,493	185	4,500	100	63	36	28	3.9%	10.8%	35.4%
2008	593	2,019	1,930	103	4,457	86	52	23	27	3.1%	11.5%	34.9%
2007	565	1,656	2,176	73	4,310	73	58	4	25	2.4%	11.2%	35.2%
2006	617	1,720	2,228	54	4,445	79	78	3	14	2.5%	12.0%	34.1%
2005	604	1,502	2,058	66	4,058	89	60	10	13	2.3%	12.5%	34.8%
2004	516	1,537	1,894	436	4,214	79	71	0	19	1.6%	11.7%	32.5%
2003	545	1,513	2,090	136	4,143	64	58	0	19	1.8%	15.1%	33.2%
2002	553	1,645	1,738	208	4,006	66	54	0	18	2.5%	13.9%	33.0%
2001	513	1,695	1,887	75	4,025	79	43	0	23	2.3%	14.1%	30.6%
2000	517	1,475	2,034	87	3,962	80	45	3	23	2.2%	14.5%	31.8%

Source: Alaska Department of Health & Social Services, Division of Public Health, Bureau of Vital Statistics

Births by Race of Mother, Anchorage Municipality, 2010

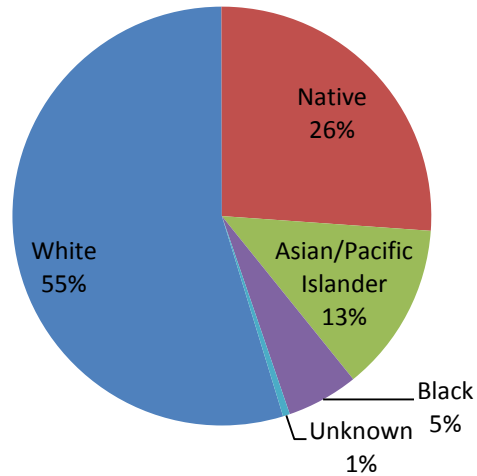

Mother's Race	# of Births	Total Births	Percentage
White	3,272	5,983	54.7%
Native	1,565	5,983	26.2%
Asian/Pacific Islander	783	5,983	13.4%
Black	331	5,983	5.5%
Unknown	32	5,983	0.5%

Source: Alaska Department of Health & Social Services, Division of Public Health, Bureau of Vital Statistics

% of Anchorage Births By Age of Mother, 2000-09



Source: Alaska Department of Health & Social Services, Division of Public Health, Bureau of Vital Statistics

% of Anchorage Births by Mother's Educational Attainment, 2000-2009

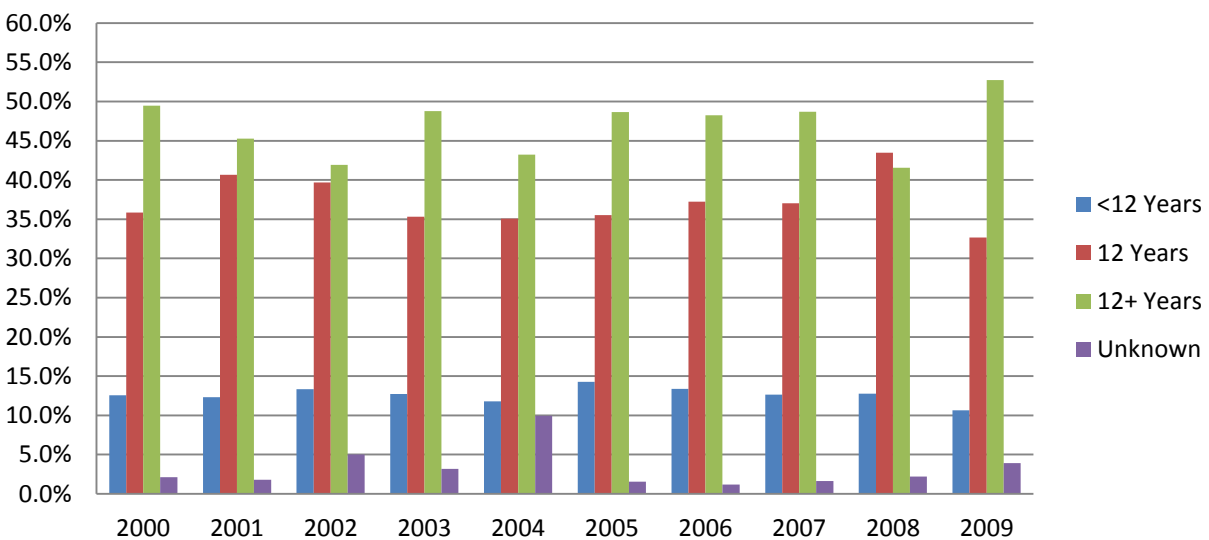

Source: Alaska Department of Health & Social Services, Division of Public Health, Bureau of Vital Statistics

Births by Facility, Anchorage Municipality, 2010

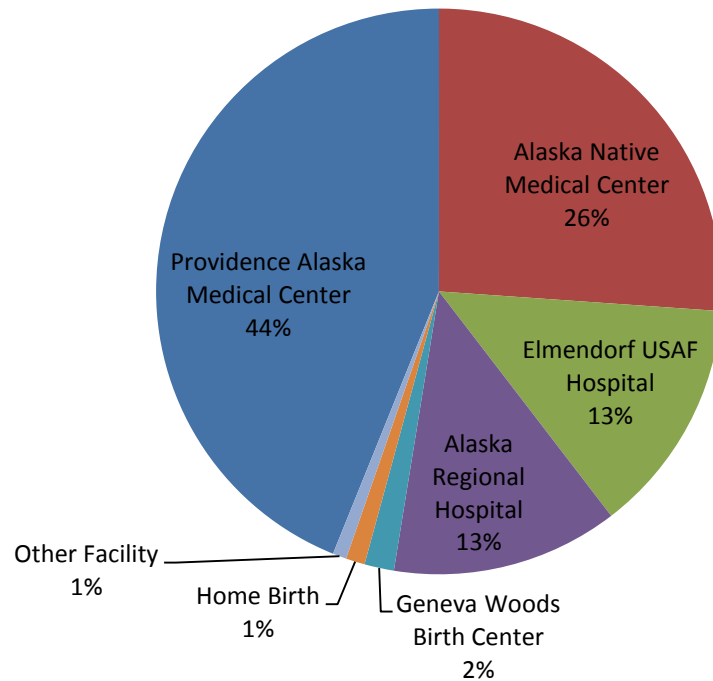

Facility Name	# of Births	Total Births	Percentage
Providence Alaska Medical Center	2,626	5,983	43.9%
Alaska Native Medical Center	1,562	5,983	26.1%
Elmendorf USAF Hospital	806	5,983	13.5%
Alaska Regional Hospital	776	5,983	13.0%
Geneva Woods Birth Center	101	5,983	1.7%
Home Birth	65	5,983	1.1%
Other Facility	47	5,983	0.8%

Source: Alaska Department of Health & Social Services, Division of Public Health, Bureau of Vital Statistics

Total Adoptions Anchorage, 1990-2010

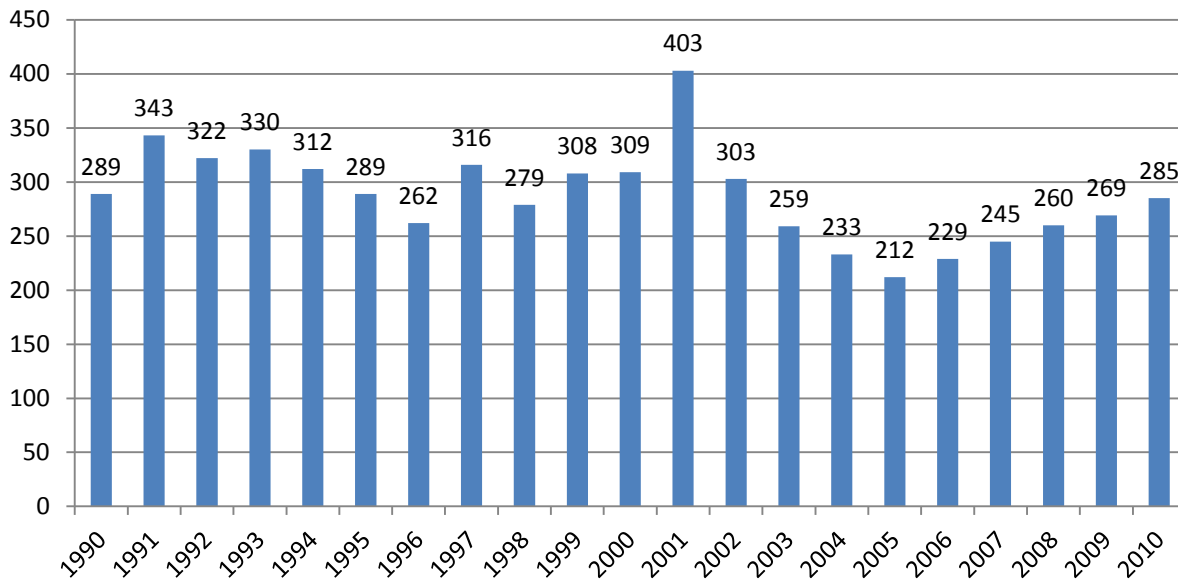

Source: Alaska Department of Health & Social Services, Division of Public Health, Bureau of Vital Statistics

Adoptions by Parental Status, Anchorage Municipality, 2010

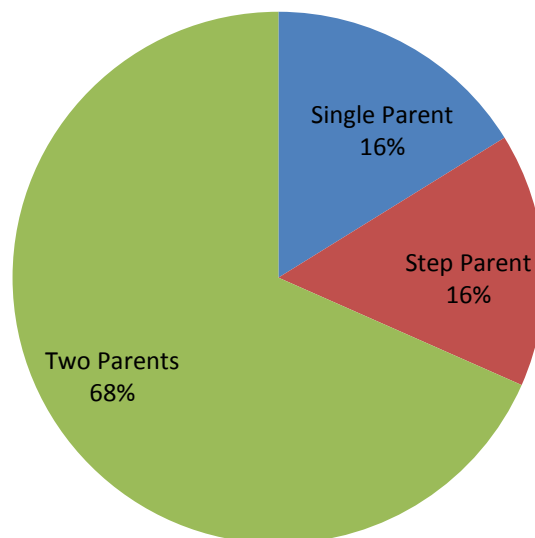

Source: Alaska Department of Health & Social Services, Division of Public Health, Bureau of Vital Statistics

Adoptions in the Anchorage Municipality by Age of Child, 2010

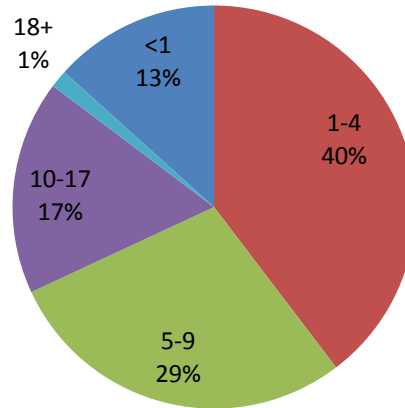

Age Group	Adoptions	Total Adoptions	Percentage
<1	38	285	13.3%
1-4	113	285	39.6%
5-9	81	285	28.4%
10-17	49	285	17.2%
18+	4	285	1.4%

Source: Alaska Department of Health & Social Services, Division of Public Health, Bureau of Vital Statistics

Adoptions by Race of Child's Mother, Anchorage Municipality, 2010

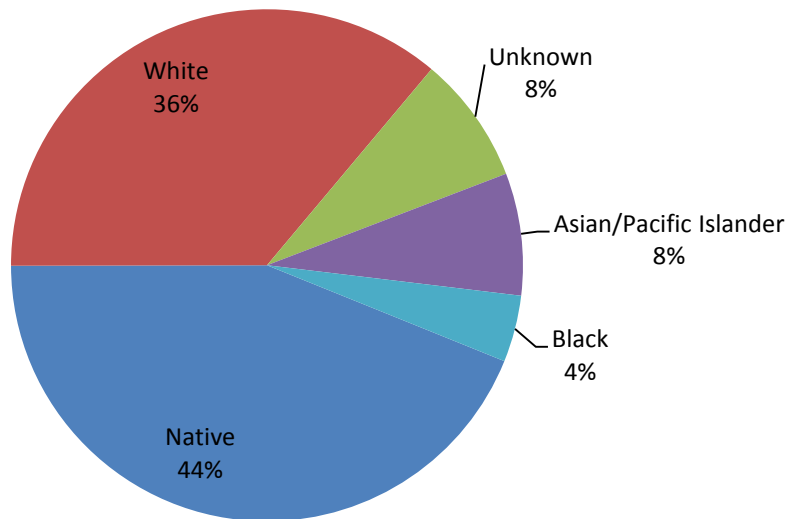

Natural Mother's Race	# of Adoptions	Total Area Adoptions	Percentage
Native	125	285	43.9%
White	103	285	36.1%
Unknown	23	285	8.1%
Asian/Pacific Islander	22	285	7.7%
Black	12	285	4.2%

Source: Alaska Department of Health & Social Services, Division of Public Health, Bureau of Vital Statistics

Anchorage Deaths, 2000-2010

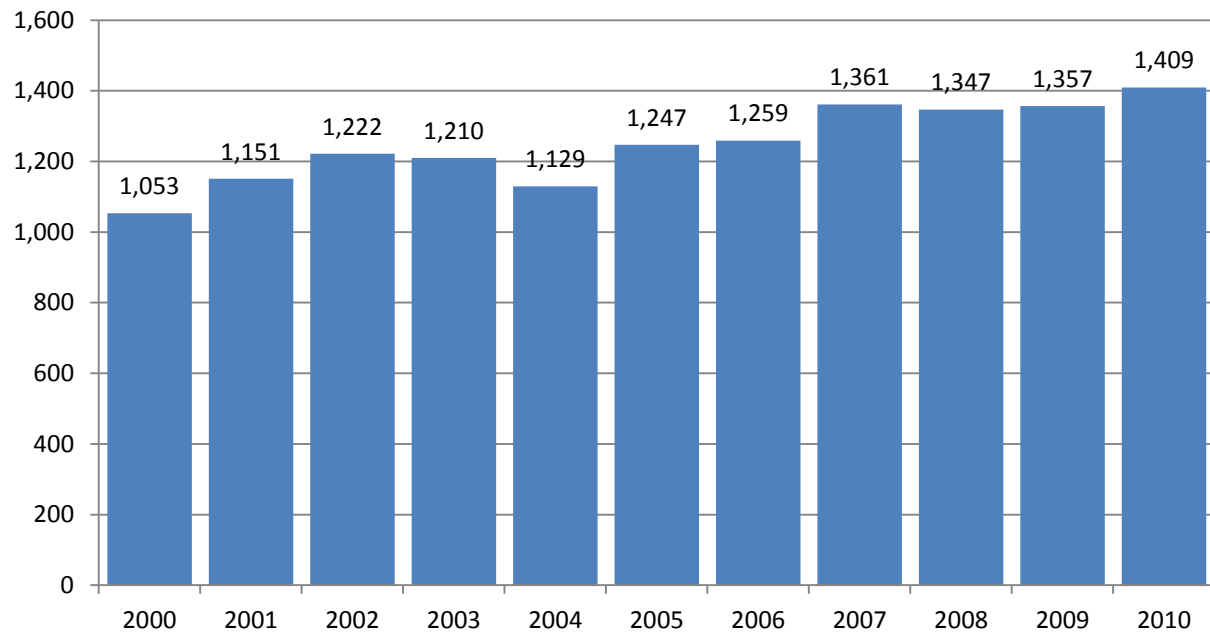

Source: Alaska Department of Health & Social Services, Division of Public Health, Bureau of Vital Statistics

Anchorage Resident Deaths by Age, 2000-2010

Age	2000	2001	2002	2003	2004	2005	2006	2007	2008	2009	2010
00-04	23	40	22	22	31	31	35	26	30	31	24
05-14	6	10	10	15	10	9	8	7	6	4	2
15-24	28	29	27	38	49	39	45	48	28	30	41
25-34	50	54	46	48	45	44	46	49	49	60	58
35-44	85	103	129	86	83	86	80	84	84	73	72
45-54	139	165	183	148	156	151	160	200	176	205	177
55-64	166	170	194	213	174	213	192	216	242	209	229
65-74	171	204	192	195	190	216	228	217	249	244	247
75-84	248	237	270	281	236	275	258	301	268	281	273
85+	137	139	149	164	155	183	207	214	215	220	285
Unknown	0	0	0	0	0	0	0	0	0	0	1

Source: Alaska Department of Health & Social Services, Division of Public Health, Bureau of Vital Statistics

Anchorage & U.S. Crude Death Rates, 2000-2009 (CDR= Deaths per 100,000 People)

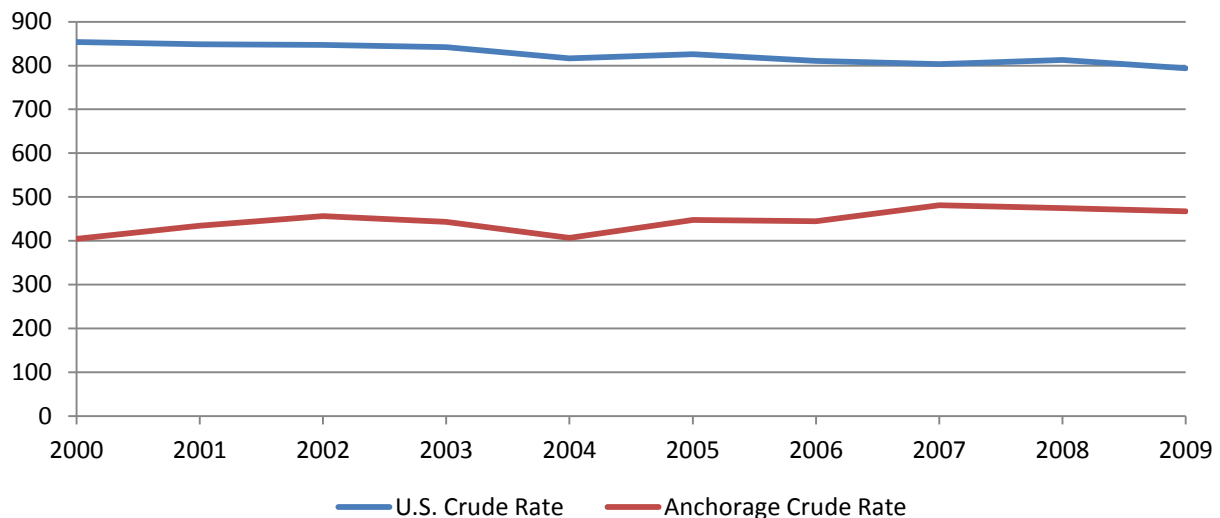

Sources: Alaska Department of Health & Social Services, Division of Public Health, Bureau of Vital Statistics, Centers for Disease Control and Prevention, National Center for Health Statistics

Anchorage Resident Total Deaths by Sex, 2000-2009

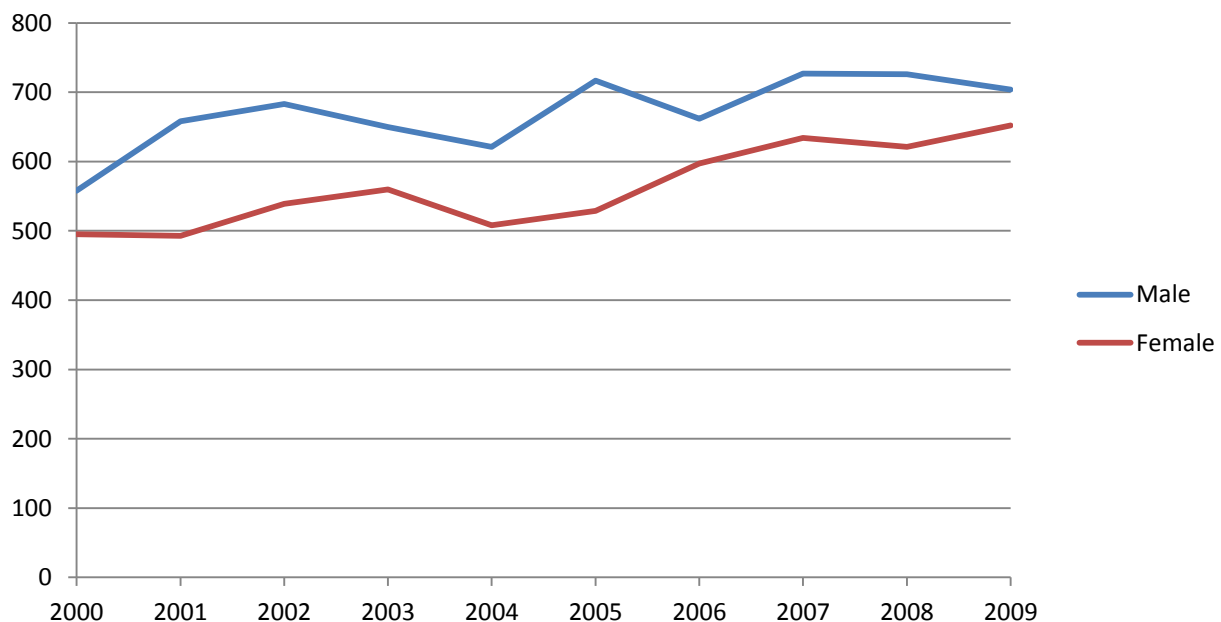

Source: Alaska Department of Health & Social Services, Division of Public Health, Bureau of Vital Statistics

% of Total Deaths, Anchorage Persons 65 & Older, 2000-2010

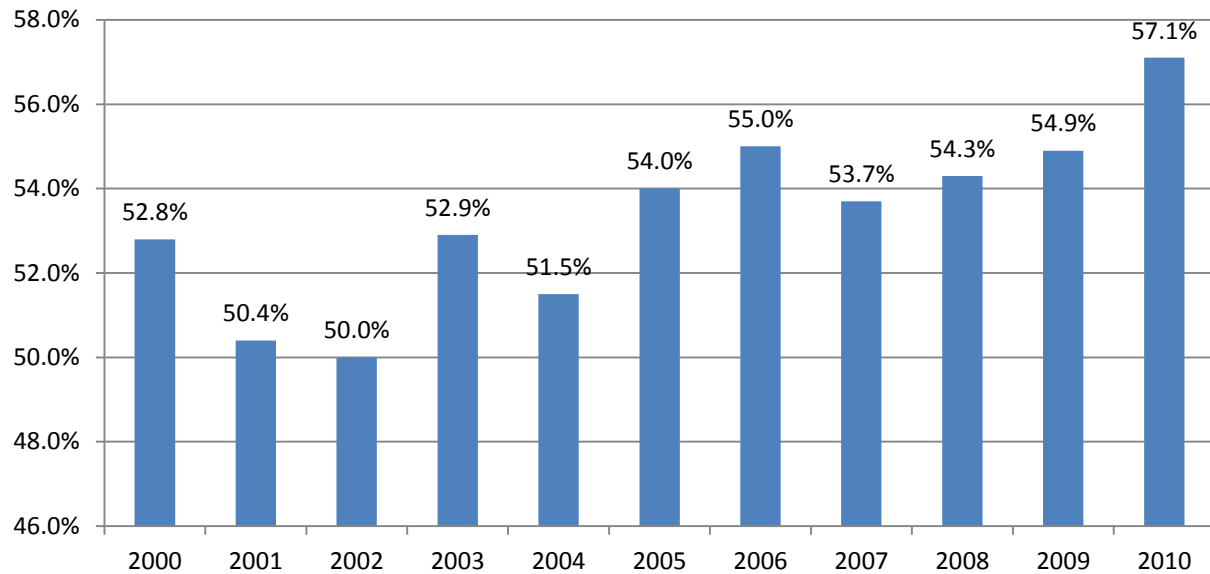

Source: Alaska Department of Health & Social Services, Division of Public Health, Bureau of Vital Statistics

Top Five Causes of Death Anchorage, 2009 (64% of 1,357 Total Deaths)

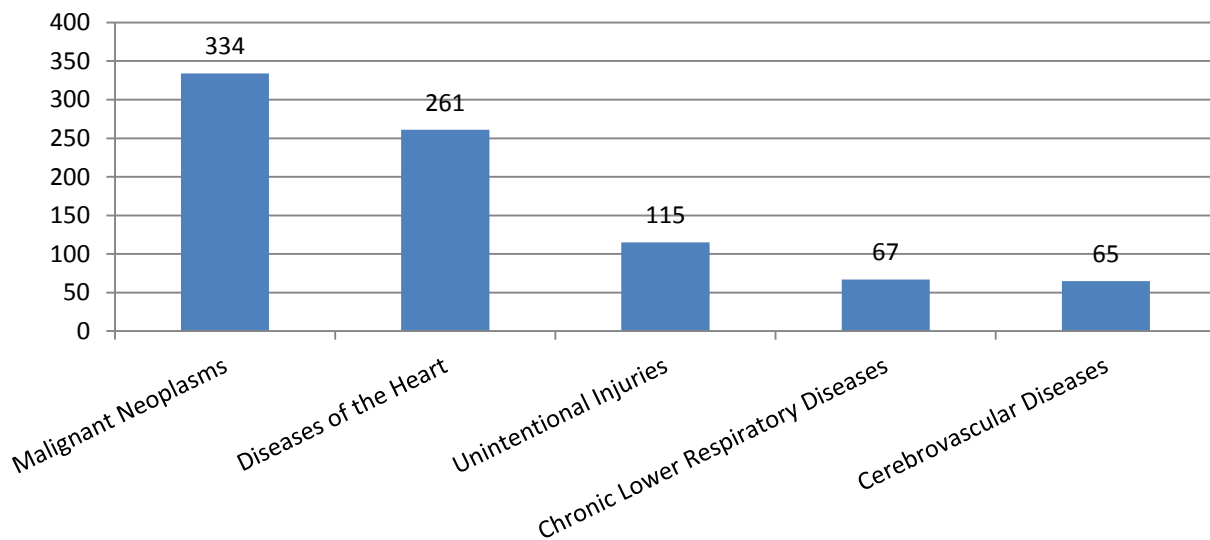

Source: Alaska Department of Health & Social Services, Division of Public Health, Bureau of Vital Statistics

Accidental Deaths by Race, Anchorage, 2010

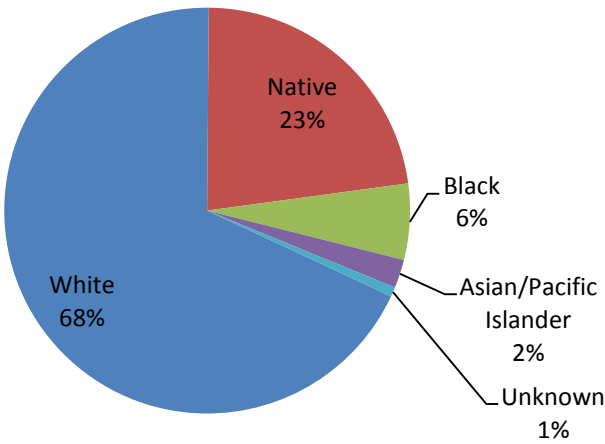

132 Total

Source: Alaska Department of Health & Social Services, Division of Public Health, Bureau of Vital Statistics

Homicide Deaths by Race, Anchorage, 2010

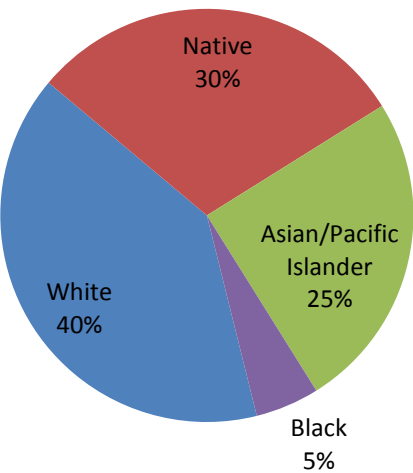

20 Total

Source: Alaska Department of Health & Social Services, Division of Public Health, Bureau of Vital Statistics

Suicide Deaths by Race, Anchorage, 2010

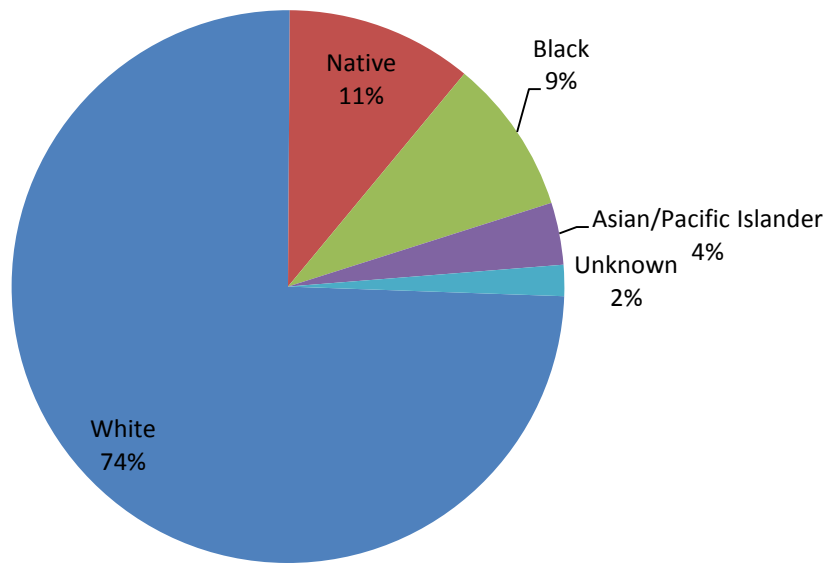

55 Total

Source: Alaska Department of Health & Social Services, Division of Public Health, Bureau of Vital Statistics

Anchorage Marital Status Data



Table of Contents:

Marital Status of Anchorage Residents 15 & Older, 2010	71
% Married by Age & Sex, Anchorage Residents 15 & Older, 2010	71
Total Resident Marriages Anchorage, 1990-2009	72
Marriages Per 1,000 Persons, Anchorage Residents, 1990-2009	72
Divorces by Type in Anchorage, 2007-2011	73
Anchorage Area Divorce & Dissolution Court Filings, 2007-2010	73

Marital Status of Anchorage Residents 15 & Older, 2010

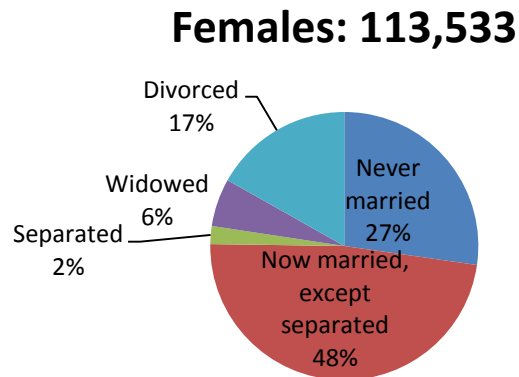
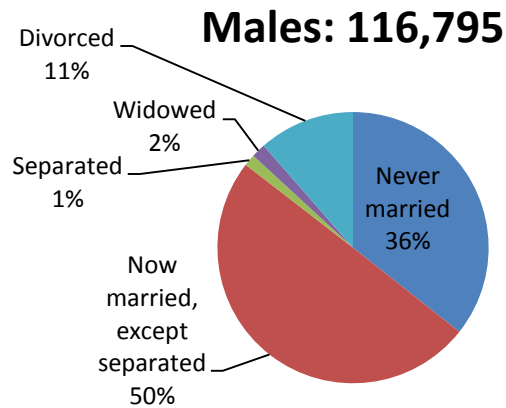

Source: U.S. Census

% Married by Age & Sex, Anchorage Residents 15 & Older, 2010

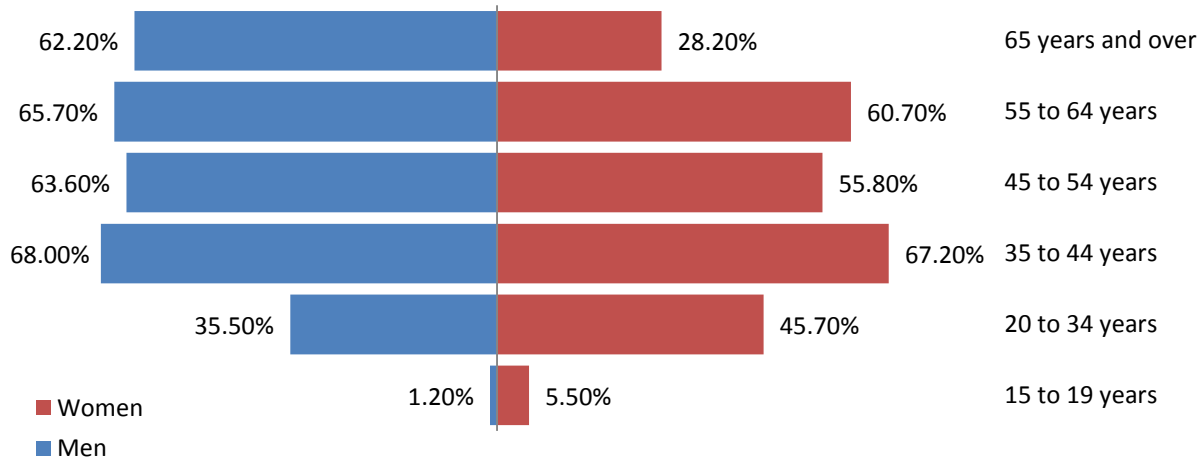

Source: U.S. Census

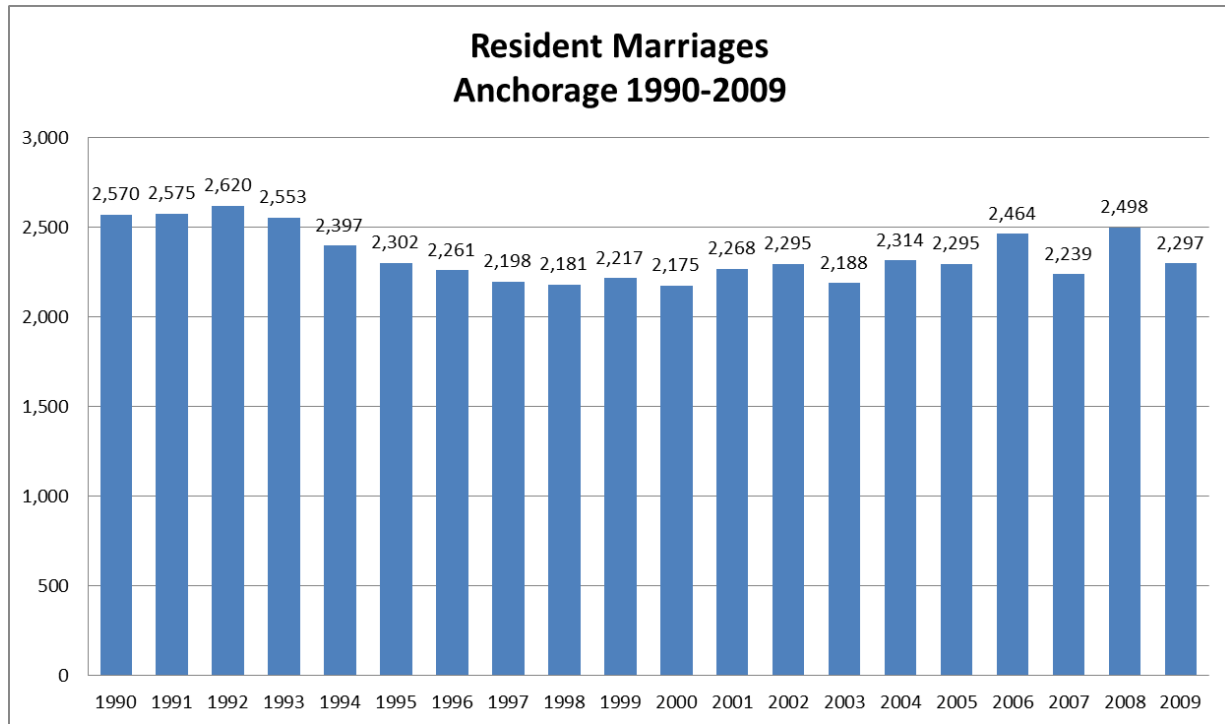

Source: Alaska Department of Health & Social Services, Division of Public Health, Bureau of Vital Statistics

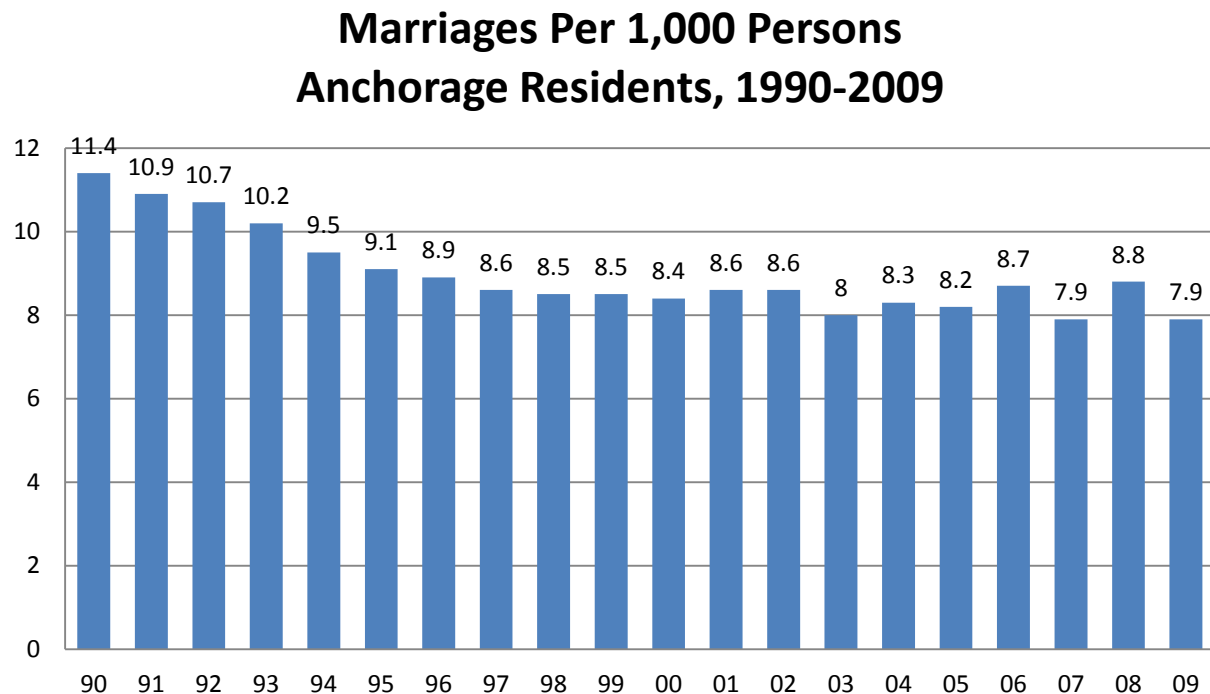

Source: Alaska Department of Health & Social Services, Division of Public Health, Bureau of Vital Statistics

Divorces By Type In Anchorage, 2007-2011

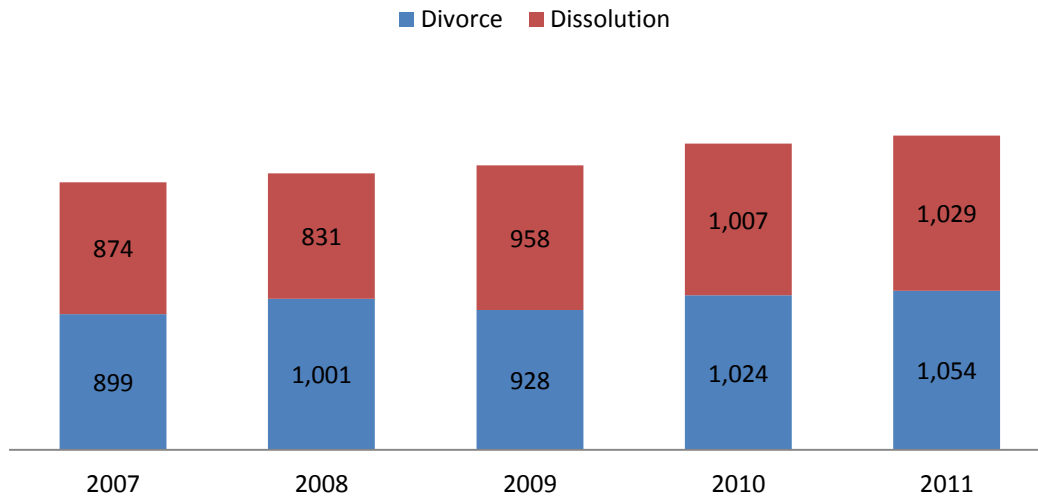

Source: Alaska Department of Health & Social Services, Division of Public Health, Bureau of Vital Statistics

Anchorage Area Divorce & Dissolution Court Filings, 2007-2010

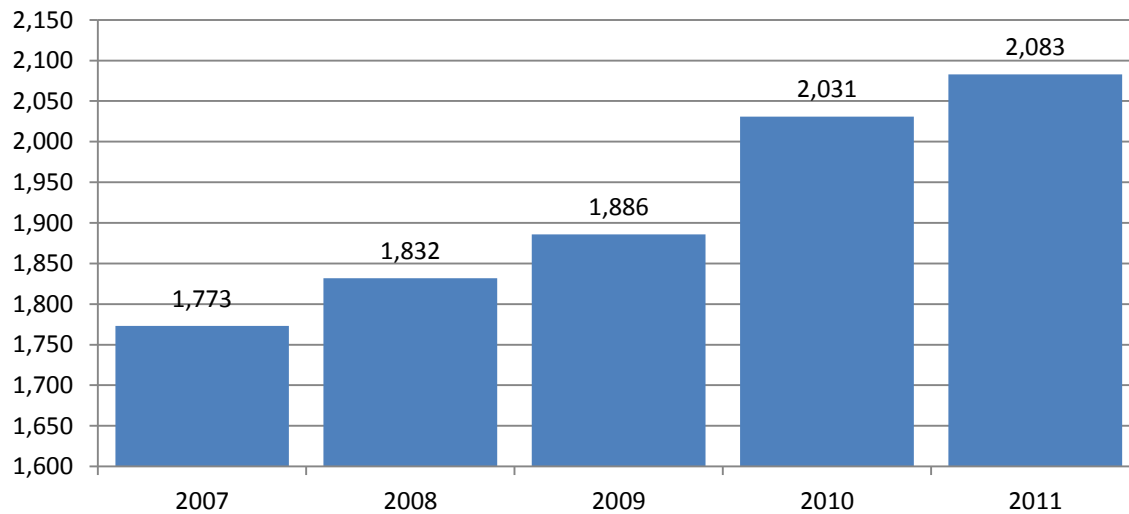

Source: Alaska Court System Annual Statistical Reports, Superior Court Activity

Military Personnel & Expenditures



Table of Contents:

Anchorage Area Military Personnel, 2000-2009.....	75
Alaska Military Personnel, 2000-2009.....	75
Total Defense Personnel in Alaska by Location, 2009.....	76
Active Duty Military Personnel by Service Branch, Alaska, 2009.....	76
Military Retirees Living in the Municipality of Anchorage, by Service Branch, 2012.....	77
Anchorage Military Retiree Population, by Zip Code of Residency and Service Branch, 2012.....	77
Anchorage Military Retiree Population by Zip Code of Residency, 2012.....	78
Military Expenditures in Alaska, FY 2009.....	79
Military Expenditures in Anchorage Area, 2000-09.....	79
Military Expenditures in Alaska, 2000-2009.....	80
Military Expenditures in Anchorage Area, Detailed, 2000-2009.....	80
Military Prime Contract Awards in Alaska by Service, 2009.....	81
Top 10 Contractors Receiving the Largest \$ Volume of Prime Contract Awards in Alaska, 2009.....	81

Anchorage Area Military Personnel, 2000-2009

Year	Elmendorf AFB			Ft. Richardson			Anchorage		
	Total	Active Duty Military	Civilian	Total	Active Duty Military	Civilian	Total	Active Duty Military	Civilian
2000	7,980	6,529	1,451	3,083	2,022	1,061	412	90	322
2001	7,749	6,228	1,521	3,118	2,105	1,013	373	80	293
2002	7,662	6,254	1,408	3,151	2,164	987	403	108	295
2003	8,225	6,691	1,534	3,313	2,340	973	413	88	325
2004	8,173	6,644	1,529	4,502	3,431	1,071	353	100	253
2005	7,814	6,332	1,482	5,666	4,606	1,060	393	87	306
2006	7,955	6,373	1,582	6,516	5,391	1,125	387	62	325
2007	7,443	5,889	1,554	1,117	29	1,088	563	257	306
2008	7,405	5,859	1,546	1,169	34	1,135	620	278	342
2009	7,686	6,013	1,673	1,265	36	1,229	653	319	334

Source: U.S. Department of Defense, Statistical Information Analysis Division

Alaska Military Personnel, 2000-2009

	2000	2001	2002	2003	2004	2005	2006	2007	2008	2009
Total Personnel In Alaska	25,986	25,608	25,815	26,469	27,602	28,733	31,102	30,942	31,471	33,281
Army	11,544	11,356	11,767	11,652	12,969	14,328	16,612	16,839	17,474	19,398
Navy & Marine Corp	588	548	563	563	523	590	494	496	469	255
Air Force	13,499	13,371	13,222	13,900	13,755	13,471	13,652	13,262	13,182	13,279
Other Defense Activities	355	333	263	354	355	344	344	345	346	349
Active Duty Military	15,748	15,911	15,906	16,282	17,385	18,169	20,363	20,181	20,827	23,178
Army	6,218	6,554	6,630	6,327	7,604	9,020	11,183	11,472	12,175	14,087
Navy & Marine Corp	113	106	140	117	112	130	101	70	74	113
Air Force	9,417	9,251	9,136	9,838	9,669	9,019	9,079	8,639	8,578	8,979
Other Defense Activities	0	0	0	0	0	0	0	0	0	0
Civilian	4,542	4,439	4,204	4,549	4,536	4,605	4,894	4,791	4,933	5,356
Army	2,449	2,323	2,215	2,433	2,527	2,512	2,689	2,638	2,745	3,049
Navy & Marine Corp	8	21	18	16	17	18	17	16	21	20
Air Force	1,730	1,762	1,708	1,746	1,637	1,731	1,844	1,792	1,821	1,938
Other Defense Activities	355	333	263	354	355	344	344	345	346	349
Reserve & National Guard	5,696	5,258	5,705	5,638	5,681	5,959	5,845	5,970	5,711	4,747
Army	2,877	2,479	2,922	2,892	2,838	2,796	2,740	2,729	2,554	2,262
Navy & Marine Corp	467	421	405	430	394	442	376	410	374	122
Air Force	2,352	2,358	2,378	2,316	2,449	2,721	2,729	2,831	2,783	2,363
Other Defense Activities	0	0	0	0	0	0	0	0	0	0

Source: U.S. Department of Defense, Statistical Information Analysis Division

Total Defense Personnel In Alaska by Location, 2009

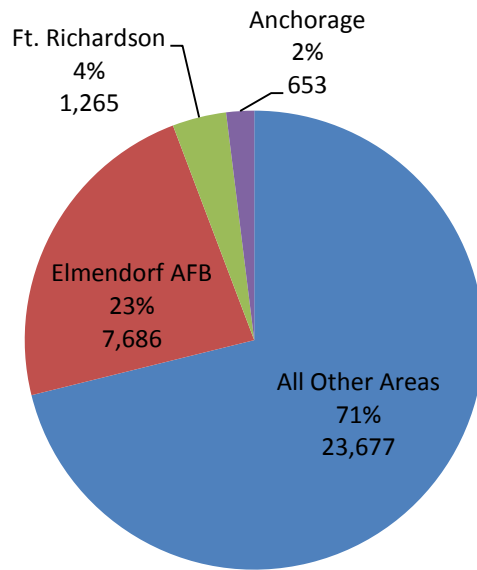

Source: U.S. Department of Defense, Statistical Information Analysis Division

Active Duty Military Personnel by Service Branch, 2009

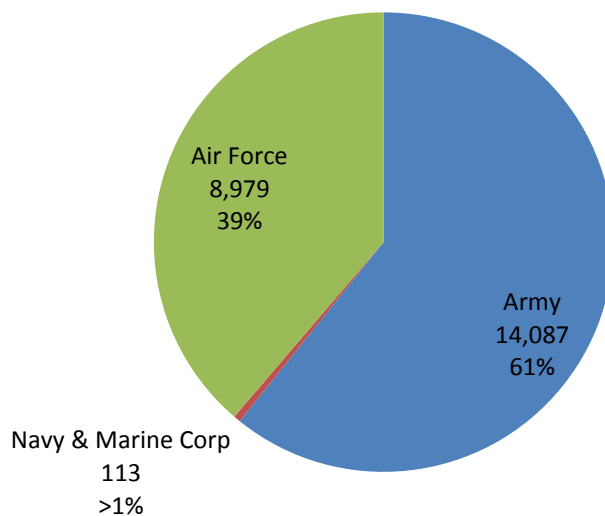

Source: U.S. Department of Defense, Statistical Information Analysis Division

Military Retirees Living in the Municipality of Anchorage, by Service Branch, 2012

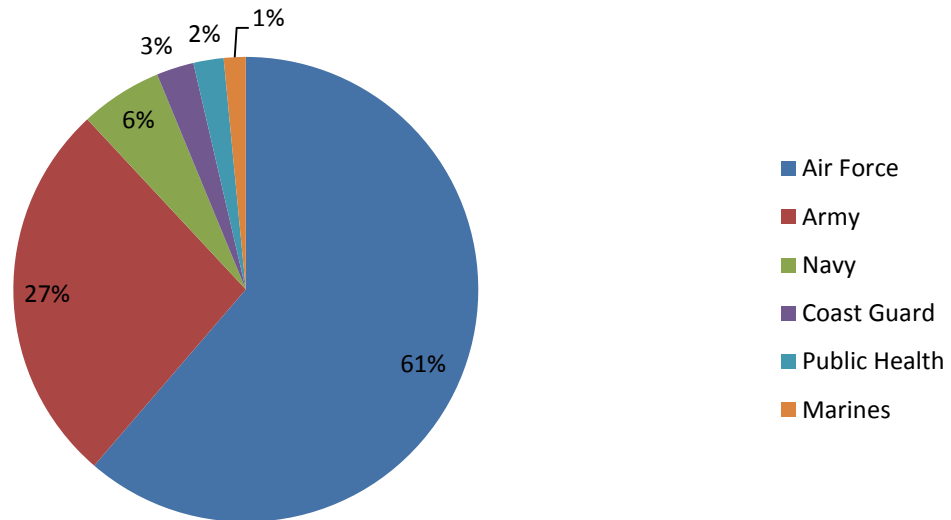

Source: JBER Retirement Services Office

Anchorage Military Retiree Population, by Zip Code of Residency and Service Branch, 2012

Zip Code	# of Retirees	% of Total Retirees	Zip Code	# of Retirees	% of Total Retirees	Service Branch	# of Retirees
99501	120	2.3%	99515	294	5.7%	Air Force	3,179
99502	260	5.0%	99516	301	5.8%	Army	1,387
99503	106	2.0%	99517	136	2.6%	Navy	296
99504	1,117	21.5%	99518	111	2.1%	Coast Guard	135
99505	37	0.7%	99540	1	0.0%	Public Health	109
99506	79	1.5%	99567	341	6.6%	Marines	79
99507	519	10.0%	99577	1,364	26.3%		
99508	390	7.5%	99587	9	0.2%		

Source: JBER Retirement Services Office

Anchorage Military Retiree Population, by Zip Code of Residency, 2012

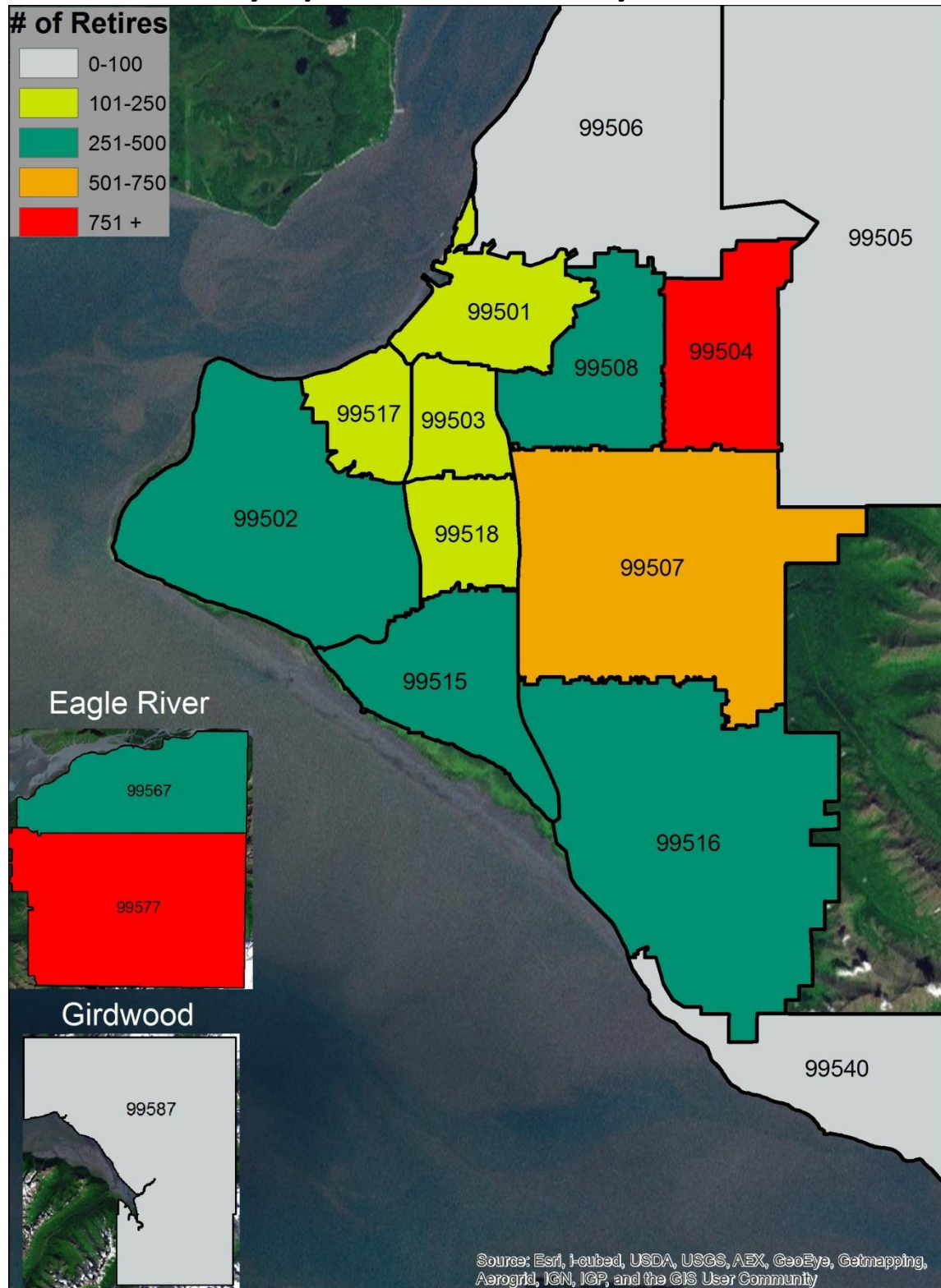

Source: JBER Retirement Services Office

Military Expenditures in Alaska, FY 2009 In Thousand \$

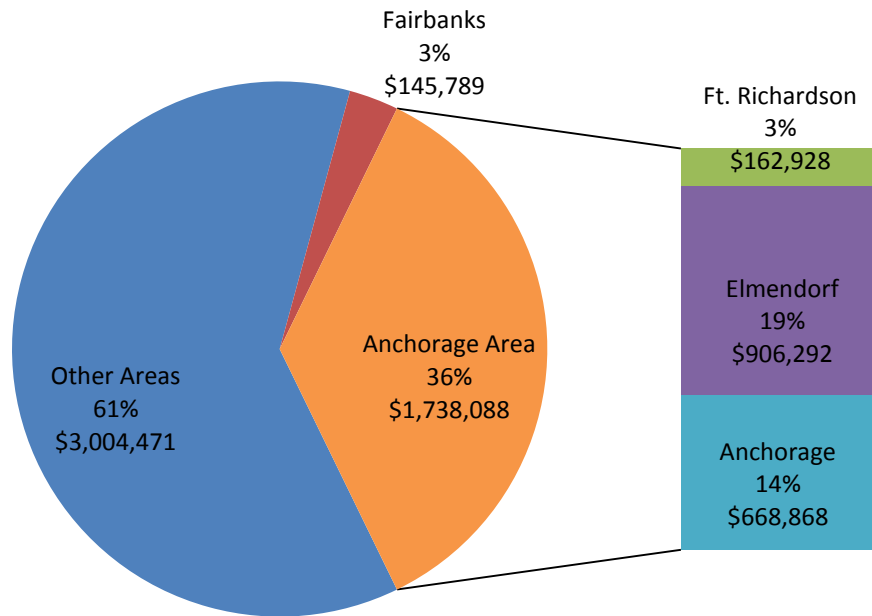

Source: U.S. Department of Defense, Statistical Information Analysis Division

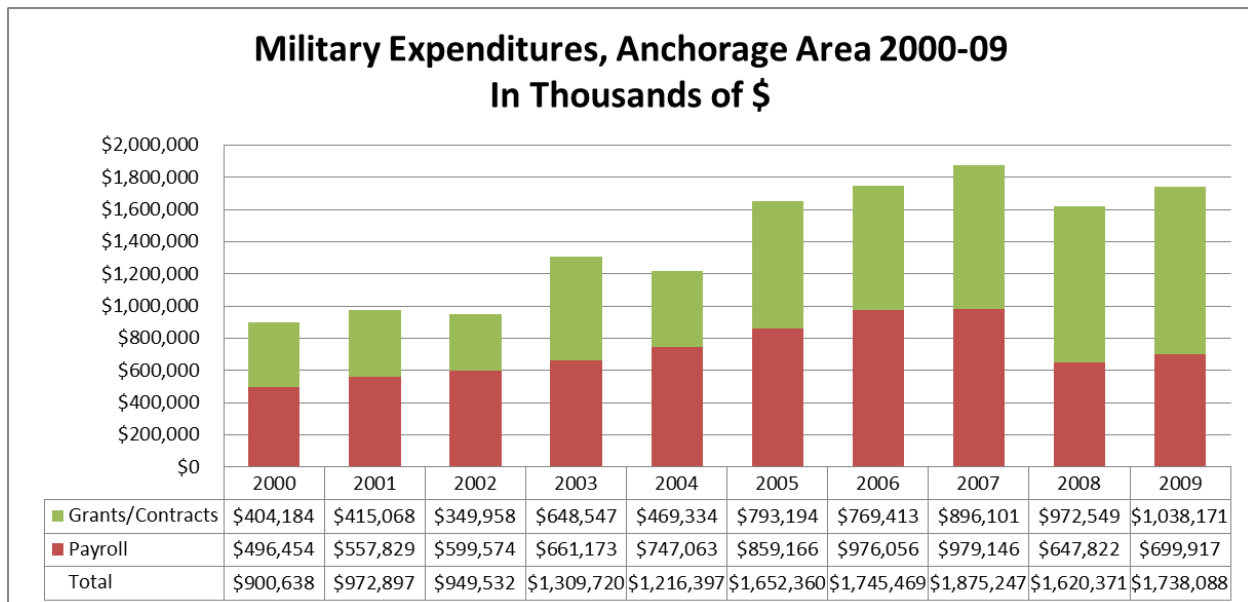

Source: U.S. Department of Defense, Statistical Information Analysis Division

Military Expenditures In Alaska, 2000-2009

		2000	2001	2002	2003	2004	2005	2006	2007	2008	2009
In Thousands \$	Total	\$ 1,749,555	\$ 1,833,360	\$ 1,978,698	\$ 2,576,634	\$ 2,581,282	\$ 3,369,928	\$ 3,338,712	\$ 4,131,943	\$ 3,813,958	\$ 4,888,348
	Army	\$ 758,695	\$ 769,112	\$ 923,360	\$ 1,202,133	\$ 1,267,363	\$ 1,753,609	\$ 1,621,956	\$ 1,943,270	\$ 1,857,819	\$ 2,784,491
	Navy & Marine Corp	\$ 49,106	\$ 53,066	\$ 38,884	\$ 105,107	\$ 81,220	\$ 87,898	\$ 69,448	\$ 120,062	\$ 191,474	\$ 187,008
	Air Force	\$ 739,375	\$ 813,773	\$ 874,707	\$ 1,077,172	\$ 1,062,765	\$ 1,156,696	\$ 1,229,004	\$ 1,691,471	\$ 1,182,452	\$ 1,550,875
	Other Defense Activities	\$ 202,379	\$ 197,409	\$ 141,747	\$ 192,222	\$ 169,933	\$ 371,725	\$ 418,304	\$ 377,140	\$ 582,214	\$ 365,974
Payroll Outlays	Total	\$ 901,578	\$ 976,627	\$ 1,044,376	\$ 1,123,227	\$ 1,281,538	\$ 1,401,522	\$ 1,639,960	\$ 2,202,154	\$ 1,752,630	\$ 2,659,561
	Army	\$ 370,389	\$ 395,873	\$ 418,831	\$ 443,444	\$ 531,201	\$ 618,861	\$ 839,682	\$ 950,785	\$ 970,566	\$ 1,831,465
	Navy & Marine Corp	\$ 16,939	\$ 16,547	\$ 18,179	\$ 19,441	\$ 28,686	\$ 20,564	\$ 21,235	\$ 18,860	\$ 20,142	\$ 22,626
	Air Force	\$ 495,782	\$ 551,346	\$ 594,838	\$ 646,932	\$ 707,534	\$ 746,424	\$ 763,198	\$ 1,217,135	\$ 744,798	\$ 788,966
	Other Defense Activities	\$ 18,468	\$ 12,861	\$ 12,528	\$ 13,410	\$ 14,117	\$ 15,673	\$ 15,845	\$ 15,374	\$ 17,124	\$ 16,504
Contracts	Total	\$ 831,217	\$ 836,673	\$ 911,379	\$ 1,426,752	\$ 1,262,101	\$ 1,923,979	\$ 1,655,627	\$ 1,906,688	\$ 2,015,818	\$ 2,180,004
	Army	\$ 372,059	\$ 355,416	\$ 481,976	\$ 739,707	\$ 705,787	\$ 1,097,193	\$ 740,387	\$ 971,023	\$ 846,419	\$ 950,159
	Navy & Marine Corp	\$ 31,654	\$ 34,862	\$ 20,315	\$ 81,407	\$ 52,143	\$ 65,488	\$ 47,340	\$ 100,215	\$ 168,597	\$ 163,970
	Air Force	\$ 243,593	\$ 262,110	\$ 279,869	\$ 430,240	\$ 355,231	\$ 410,272	\$ 465,806	\$ 474,336	\$ 436,207	\$ 761,909
	Other Defense Activities	\$ 183,911	\$ 184,285	\$ 129,219	\$ 175,398	\$ 148,940	\$ 351,026	\$ 402,094	\$ 361,114	\$ 564,595	\$ 345,966
Grants	Total	\$ 16,760	\$ 20,060	\$ 22,943	\$ 26,655	\$ 37,643	\$ 44,427	\$ 43,125	\$ 23,101	\$ 45,510	\$ 48,783
	Army	\$ 16,247	\$ 17,823	\$ 22,553	\$ 18,982	\$ 30,375	\$ 37,555	\$ 41,887	\$ 21,462	\$ 40,834	\$ 47,867
	Navy & Marine Corp	\$ 513	\$ 1,657	\$ 390	\$ 4,259	\$ 391	\$ 1,846	\$ 873	\$ 987	\$ 2,735	\$ 412
	Air Force	\$ -	\$ 317	\$ -	\$ -	\$ -	\$ -	\$ -	\$ -	\$ 1,447	\$ -
	Other Defense Activities	\$ -	\$ 263	\$ -	\$ 3,414	\$ 6,876	\$ 5,026	\$ 365	\$ 652	\$ 495	\$ 504

Source: U.S. Department of Defense, Statistical Information Analysis Division

Military Expenditures In Anchorage Area, 2000-2009, in Thousand \$

		2000	2001	2002	2003	2004	2005	2006	2007	2008	2009
Anchorage Area	Total	\$ 900,638	\$ 972,897	\$ 949,532	\$ 1,309,720	\$ 1,216,397	\$ 1,652,360	\$ 1,745,469	\$ 1,878,247	\$ 1,620,371	\$ 1,738,088
Elmendorf AFB	Total	\$ 431,298	\$ 440,171	\$ 464,985	\$ 572,496	\$ 549,271	\$ 677,279	\$ 711,159	\$ 1,031,290	\$ 758,404	\$ 906,292
	Payroll	\$ 296,662	\$ 333,617	\$ 355,563	\$ 403,502	\$ 440,814	\$ 479,760	\$ 492,525	\$ 806,838	\$ 480,247	\$ 505,051
	Grants/Contract	\$ 134,636	\$ 106,554	\$ 109,422	\$ 168,994	\$ 108,457	\$ 197,519	\$ 218,634	\$ 224,452	\$ 278,157	\$ 401,241
Anchorage	Total	\$ 294,157	\$ 343,227	\$ 247,404	\$ 440,007	\$ 326,812	\$ 443,092	\$ 487,042	\$ 489,439	\$ 594,044	\$ 668,868
	Payroll	\$ 80,410	\$ 92,415	\$ 102,808	\$ 93,545	\$ 110,030	\$ 103,269	\$ 103,705	\$ 102,298	\$ 91,838	\$ 114,389
	Grants/Contract	\$ 213,747	\$ 250,812	\$ 144,596	\$ 346,462	\$ 216,782	\$ 339,823	\$ 383,337	\$ 384,141	\$ 502,206	\$ 554,479
Fort Richardson	Total	\$ 175,183	\$ 189,499	\$ 237,143	\$ 297,217	\$ 340,314	\$ 531,989	\$ 547,268	\$ 357,518	\$ 267,923	\$ 162,928
	Payroll	\$ 119,382	\$ 131,797	\$ 141,203	\$ 164,126	\$ 196,219	\$ 276,137	\$ 379,826	\$ 70,010	\$ 75,737	\$ 80,477
	Grants/Contract	\$ 55,801	\$ 57,702	\$ 95,940	\$ 133,091	\$ 144,095	\$ 255,852	\$ 167,442	\$ 287,508	\$ 192,186	\$ 82,451

Source: U.S. Department of Defense, Statistical Information Analysis Division

Military Prime Contract Awards In Alaska by Service, 2009 (In Thousand \$)

Year	Total	Navy & Marine		Air Force	Other Defense Activities
		Army	Corps		
2000	\$831,218	\$372,061	\$31,653	\$243,592	\$183,912
2001	\$836,664	\$355,418	\$34,683	\$262,104	\$184,279
2002	\$911,385	\$481,980	\$20,314	\$279,871	\$129,221
2003	\$1,426,749	\$739,705	\$81,410	\$430,237	\$175,397
2004	\$1,262,091	\$705,785	\$52,142	\$355,224	\$148,941
2005	\$1,923,979	\$1,097,196	\$65,489	\$410,269	\$351,025
2006	\$1,655,618	\$740,381	\$47,340	\$465,803	\$402,094
2007	\$1,906,670	\$971,010	\$100,212	\$474,334	\$361,114
2008	\$2,015,809	\$846,411	\$168,596	\$436,203	\$564,598

Source: U.S. Department of Defense, Statistical Information Analysis Division

Top 10 Contractors Receiving the Largest Dollar Volume of Prime Contract Awards in Alaska, 2009

Arctic Slope Regional Corp.	\$150,765,000
Lakeshore Engineering Services	\$129,481,000
Lynden Inc.	\$107,799,000
API, LLC	\$62,471,000
Davis Watterson JV	\$59,273,000
Tatitlek Support Services, Inc.	\$58,796,000
Tyco International LTD.	\$57,212,000
Doyon Utilities, LLC	\$56,732,000
Chugach Alaska Corp.	\$50,350,000
Pepco Holdings, Inc.	\$49,935,000

Source: U.S. Department of Defense, Statistical Information Analysis Division

Cost of Living in Anchorage



Table of Contents:

Anchorage Consumer Price Index for All Urban Consumers, 1983-2011	83
Anchorage Consumer Price Index, Percent Change From Prior Year, 1983-2011	84
Anchorage Consumer Price Index, Annual Change for All Items for All Urban Consumers.....	85
Consumer Price Index, Anchorage, 1983-2011	85
Detailed Anchorage Consumer Price Index, All Urban Consumers, 2002-2011	86
Consumer Price Index Major Categories, Anchorage Annual % Change, 2010-2011	87
Consumer Price Index for Selected Items, Anchorage % Change, 2010-2011	87
Anchorage Consumer Price Index Semi-Annual % Change from Prior Year, 1999-2012	88
Anchorage Consumer Price Index Semi-Annual & Annual Averages, 1984-2012	89
U.S. City Average Consumer Price Index for All Urban consumers Index, 1983-2011	90
Consumer Price Index for All Items, Average Annual % Change for U.S. & Anchorage, 1999-2011	91
Relative Importance of CPI Components, U.S. All Urban Consumers, 2010	91
Cost of Living Index for Select Alaskan Cities, 2007-2011	92

Anchorage Consumer Price Index for All Urban Consumers (CPI-U), 1983 to 2011 (1982-84 = 100)

Year	All Items	All Items Minus Housing	Housing	Transportation	Food & Beverages	Medical Care	Clothing	Energy
1983	99.2	99.9	99	98.5	99.7	99.7	101.6	99.4
1984	103.3	103.8	102.7	104.6	103.2	105.5	101.7	100.5
1985	105.8	107.5	103	108.2	106.2	110.9	105.8	103.4
1986	107.8	111.2	102.6	107.8	110.8	127.8	109	96.6
1987	108.2	115.1	97.5	111.3	113.1	137	116.6	94.6
1988	108.6	117.8	95.4	113	113.8	145.8	119.1	98.2
1989	111.7	122.3	96.3	116.7	117.2	154.4	125	105.2
1990	118.6	128	103.9	120.7	123.7	161.2	127.7	114.5
1991	124	131.9	111.2	121.7	127.7	173.5	126.6	112.2
1992	128.2	134.6	116.6	123.3	130.3	183	130.2	112.7
1993	132.2	137.9	121.1	128.8	131.2	189.6	131.2	114.7
1994	135	140.3	122.9	136.9	131.9	197.8	128.9	114.4
1995	138.9	144.6	124.9	143.8	138.5	211.6	130	114.4
1996	142.7	148.4	127.9	147.2	143.4	231.1	128.7	119.1
1997	144.8	150.6	129.4	147	145.8	248.9	127	123.5
1998	146.9	152.6	131	144.9	147.3	255.7	125.6	118.3
1999	148.4	153.5	132.7	143.7	148.4	260.8	125.8	116.2
2000	150.9	156.1	134.2	150.5	151.7	272.1	124.5	131
2001	155.2	160.6	139	153	156.4	282.9	131.1	143.2
2002	158.2	162.2	143.5	151.5	157.9	-	126.7	140.1
2003	162.5	166.5	146.8	158.3	161.8	-	123.2	149.9
2004	166.7	171.7	149.1	162.7	168.9	-	123.9	164.4
2005	171.8	177.5	153.1	171.7	173.1	344.2	121.3	185.4
2006	177.3	182.9	159.2	178.6	176.2	356.1	126.9	211.2
2007	181.2	187.7	163.5	180.7	184.2	367	123.4	232.2
2008	189.5	198	167.6	199.7	192.3	380.6	130.9	272.9
2009	191.7	199.2	173.7	190.2	191.8	397	135.6	251.5
2010	195.1	202.2	175.2	198.6	191.4	419.7	139.7	260.3
2011	201.4	209.2	180.4	207.9	198.3	442	142.8	288.5

Source: U.S. Department of Labor, Bureau of Labor Statistics

Anchorage Consumer Price Index (CPI-U) Percent Change From Prior Year, 1983-2011

Year	All Items	All Items Minus Housing	Housing	Transportation	Food & Beverages	Medical Care	Clothing	Energy
1983	1.8%	3.70%	0.80%	1.80%	2.60%	5.20%	5.20%	-0.10%
1984	4.1%	3.90%	3.70%	6.20%	3.50%	5.80%	0.10%	1.10%
1985	2.4%	3.60%	0.30%	3.40%	2.90%	5.10%	4.00%	2.90%
1986	1.9%	3.40%	-0.40%	-0.40%	4.30%	15.20%	3.00%	-6.60%
1987	0.4%	3.50%	-5.00%	3.20%	2.10%	7.20%	7.00%	-2.10%
1988	0.4%	2.30%	-2.20%	1.50%	0.60%	6.40%	2.10%	3.80%
1989	2.9%	3.80%	0.90%	3.30%	3.00%	5.90%	5.00%	7.10%
1990	6.2%	4.70%	7.90%	3.40%	5.50%	4.40%	2.20%	8.80%
1991	4.6%	3.00%	7.00%	0.80%	3.20%	7.60%	-0.90%	-2.00%
1992	3.4%	2.00%	4.90%	1.30%	2.00%	5.50%	2.80%	0.40%
1993	3.1%	2.50%	3.90%	4.50%	0.70%	3.60%	0.80%	1.80%
1994	2.1%	1.70%	1.50%	6.30%	0.50%	4.30%	-1.80%	-0.30%
1995	2.9%	3.10%	1.60%	5.00%	5.00%	7.00%	0.90%	0.00%
1996	2.7%	2.60%	2.40%	2.40%	3.50%	9.20%	-1.00%	4.10%
1997	1.5%	1.50%	1.20%	-0.10%	1.70%	7.70%	-1.30%	3.70%
1998	1.5%	1.30%	1.20%	-1.40%	1.00%	2.70%	-1.10%	-4.20%
1999	1.0%	0.60%	1.30%	-0.80%	0.70%	2.00%	0.20%	-1.80%
2000	1.7%	1.70%	1.10%	4.70%	2.20%	4.30%	-1.00%	12.70%
2001	2.8%	2.90%	3.60%	1.70%	3.10%	4.00%	5.30%	9.30%
2002	1.9%	1.00%	3.20%	-1.00%	1.00%	—	-3.40%	-2.20%
2003	2.7%	2.70%	2.30%	4.50%	2.50%	—	-2.80%	7.00%
2004	2.6%	3.10%	1.60%	2.80%	4.40%	—	0.60%	9.70%
2005	3.1%	3.40%	2.70%	5.50%	2.50%	—	-2.10%	12.80%
2006	3.2%	3.00%	4.00%	4.00%	1.80%	3.50%	4.60%	13.90%
2007	2.2%	2.60%	2.70%	1.20%	4.60%	3.00%	-2.80%	9.90%
2008	4.6%	5.50%	2.50%	10.50%	4.40%	3.70%	6.10%	17.50%
2009	1.2%	0.60%	3.70%	-4.80%	-0.20%	4.30%	3.60%	-7.80%
2010	1.8%	1.50%	0.90%	4.40%	-0.20%	5.70%	3.00%	3.50%
2011	3.2%	3.40%	2.90%	4.70%	3.60%	5.30%	2.20%	10.80%

Source: U.S. Department of Labor, Bureau of Labor Statistics

Anchorage Consumer Price Index Annual Change for All Items for All Urban Consumers

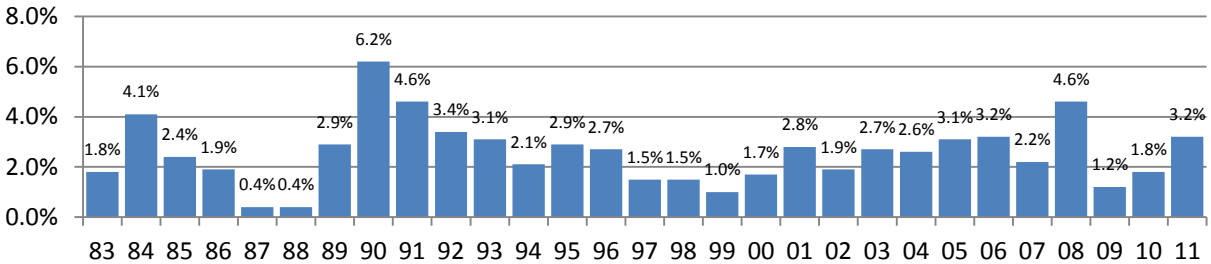

Source: U.S. Department of Labor, Bureau of Labor Statistics

Consumer Price Index, Anchorage, 1983-2011

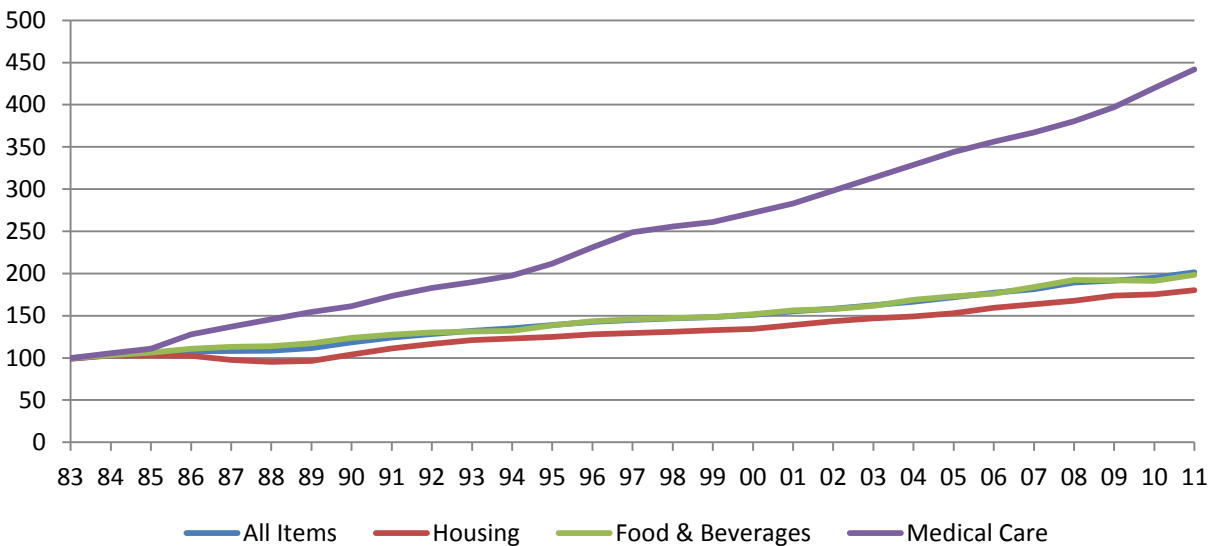

Source: U.S. Department of Labor, Bureau of Labor Statistics

Detailed Anchorage Consumer Price Index, All Urban Consumers

Base Period:	1982-84=100	*Dec. 1997=100	**Dec. 2009=100	*** Nov. 1982=100	**** Dec. 1993=100	% Change					
Expenditure Category	2002	2003	2004	2005	2006	2007	2008	2009	2010	2011	2010-2011
Consumer Price Index - All Urban Consumers, Not Seasonally Adjusted	158.2	162.5	166.7	171.8	177.3	181.237	189.497	191.744	195.144	201.427	3.2%
Energy	140.1	149.9	164.4	185.4	211.2	232.191	272.857	251.548	260.346	288.457	10.8%
All Items less food & energy	160.2	164.3	167.1	171.2	175.3	177.346	182.92	187.424	190.889	195.167	2.2%
All items less shelter	162.2	166.5	171.7	177.5	182.9	187.644	198.032	199.231	202.216	209.185	3.4%
All items less medical care	152.7	156.6	160.3	165.1	170.3	174.056	182.085	183.882	186.663	192.404	3.1%
All items less energy	160	164	167.4	171.6	175.6	178.471	184.425	188.351	191.302	196.114	2.5%
Apparel	126.7	123.2	123.9	121.3	126.9	123.356	130.852	135.621	139.702	142.841	2.2%
Commodities	143.8	145.2	148	153	156.6	158.903	169.581	165.31	169.639	176.985	4.3%
Commodities less food	136.8	137.3	138	143.1	146.9	146.972	158.294	152.206	158.227	165.217	4.4%
Commodities less food and beverages	135.7	135.9	136.7	142	145.7	145.769	157.49	151.57	157.983	165.406	4.7%
Durables	127.1	125.1	122.2	124.7	124.8	122.126	123.952	123.062	123.55	123.632	0.1%
Education and communication*	96.2	102.4	103.3	104.2	106.6	107.321	109.298	110.759	111.548	110.961	-0.5%
Education and communication commodities**									96.617	83.054	-14.0%
Education and communication services**									99.9	100.9	1.0%
Food and beverages	157.9	161.8	168.9	173.1	176.2	184.224	192.283	191.809	191.373	198.347	3.6%
Food	158.3	161.6	169.3	173.9	177	185.567	194.347	194.845	194.731	202.795	4.1%
Food at home	161.8	164	172.5	176.1	177.6	187.131	198.195	198.62	196.747	205.59	4.5%
Alcoholic beverages	154.3	163.6	163.4	161.7	164.3	166.068	166.268	156.662	153.291	151.503	-1.2%
Other goods and services	224	225.9	235.1	250.8	254	264.234	284.307	300.094	305.266	320.062	4.8%
Other goods**									99.163	107.521	8.4%
Other personal services**									100.839	102.039	1.2%
Housing	143.5	146.8	149.1	153.1	159.2	163.467	167.564	173.712	175.241	180.396	2.9%
Shelter	146.5	150.8	153	157	162.3	164.54	169.058	173.162	177.166	182.197	2.8%
Fuels and utilities	162.5	160.4	175.1	189.4	211.9	238.72	241.659	271.269	247.739	256.23	3.4%
Household energy	163.5	160.9	177.2	193.6	220.2	250.802	253.094	289.19	255.303	264.401	3.6%
Household furnishings and operations	111.5	113.1	110	109.9	110.8	112.098	115.741	120.403	121.464	126.15	3.9%
Household furnishings and supplies									98.445	102.436	4.1%
Medical care	344.2				356.1	366.953	380.591	397.03	419.731	442.044	5.3%
Nondurables	151.5	154.7	160.7	167.2	173.3	179.253	195.53	189.277	195.748	207.118	5.8%
Nondurables less food	145.6	148.6	153.3	161.5	170	173.904	196.246	184.523	196.255	210.085	7.0%
Nondurables less food and beverages	144.4	146.9	152	160.8	169.7	173.697	197.831	185.983	199.098	214.49	7.7%
Recreation*	110.1	112.2	114.9	117.5	116.9	116.744	118.981	119.298	119.611	120.814	1.0%
Services	170.2	176.9	182.1	187.4	194.3	199.55	205.825	213.848	216.4	221.663	2.4%
Services less rent of shelter***	206.7	217.7	228.1	236	245.1	255.186	264.956	279.747	279.284	285.091	2.1%
Services less medical care services	161	167.1	171.6	176.4	183	187.897	193.626	200.996	202.58	206.977	2.2%
Transportation	151.5	158.3	162.7	171.7	178.6	180.744	199.673	190.166	198.614	207.909	4.7%
Private transportation	149.2	155.8	161	170.6	175.8	177.545	195.539	183.632	195.763	207.305	5.9%
Transportation commodities less motor fuel**									99.382	99.131	-0.3%
Food away from home	153.1	158.4	164.6	171.4	176.4	182.8	187.486	188.895	190.962	198.299	3.8%
Rent of primary residence	137.1	142	143.9	146.6	151.4	156.066	161.824	167.662	172.379	178.164	3.4%
Owners' equivalent rent of residences***	146.9	151.6	154.2	156	160.6	164.008	168.695	173.18	177.842	182.941	2.9%
Energy services	182.3	178.9	196.7	214.2	243.4	277.59	278.2	326.23	281.732	286.995	1.9%
Electricity	174.7	170.9	185.2	191.3	209.6	210.108	213.899	243.79	215.4	228.11	5.9%
Utility (piped) gas service	190.8	188.4	211.5	247.4	293	379.151	372.111	451.134	383.75	376.01	-2.0%
Motor fuel	127.9	147.4	161	186.4	212.5	226.117	296.838	235.287	274.832	318.298	15.8%
Gasoline (all types)	128.2	147.8	161.4	186.9	212.9	226.663	295.777	233.583	276.055	319.346	15.7%
Gasoline, unleaded regular	123.5	142.5	156.1	181.1	206.7	220.11	287.967	226.759	268.459	310.881	15.8%
Gasoline, unleaded midgrade****	123.7	141.8	153.8	177.5	202.1	214.968	278.988	221.516	260.641	300.651	15.4%
Gasoline, unleaded premium	135.2	152.5	163.5	186.6	210.6	223.818	288.775	230.291	269.301	309.605	15.0%

Source: U.S. Department of Labor, Bureau of Labor Statistics

Consumer Price Index Major Categories Anchorage Annual % Change, 2010-2011

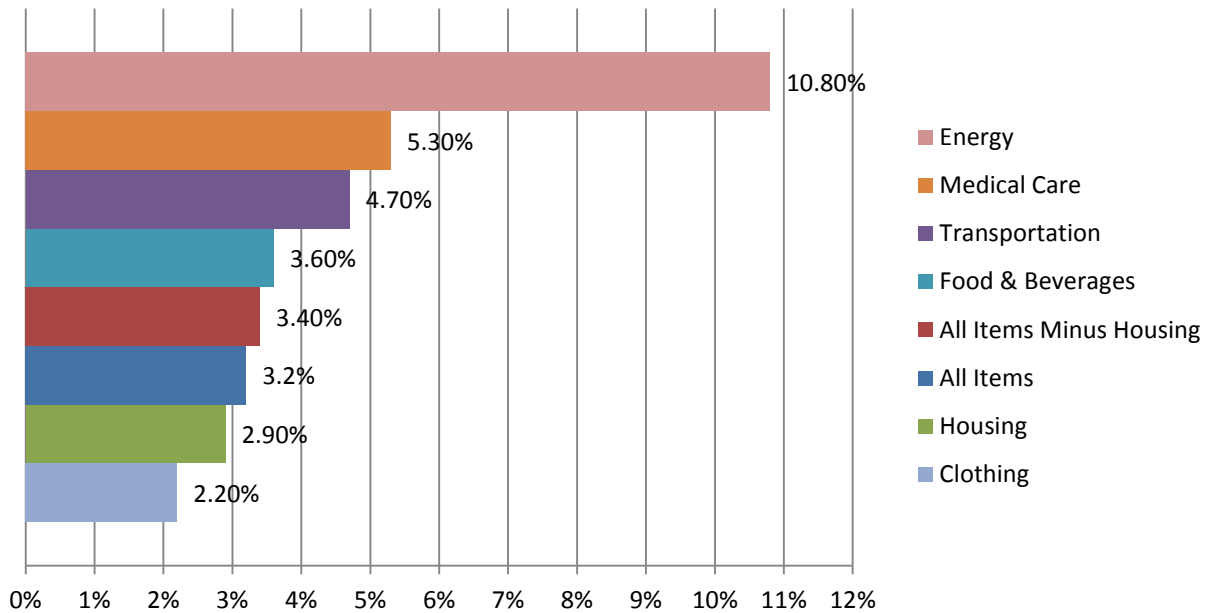

Source: U.S. Department of Labor, Bureau of Labor Statistics

Consumer Price Index for Selected Items, Anchorage Annual % Change, 2010-2011

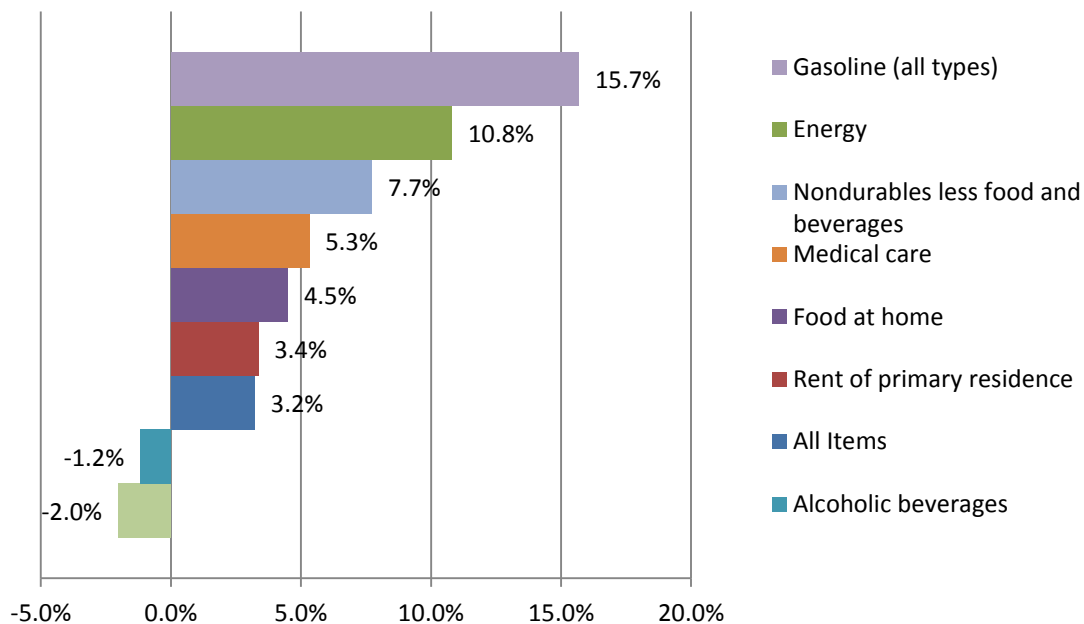

Source: U.S. Department of Labor, Bureau of Labor Statistics

Anchorage Consumer Price Index Semi-Annual % Change From Prior Year, 1999-2012

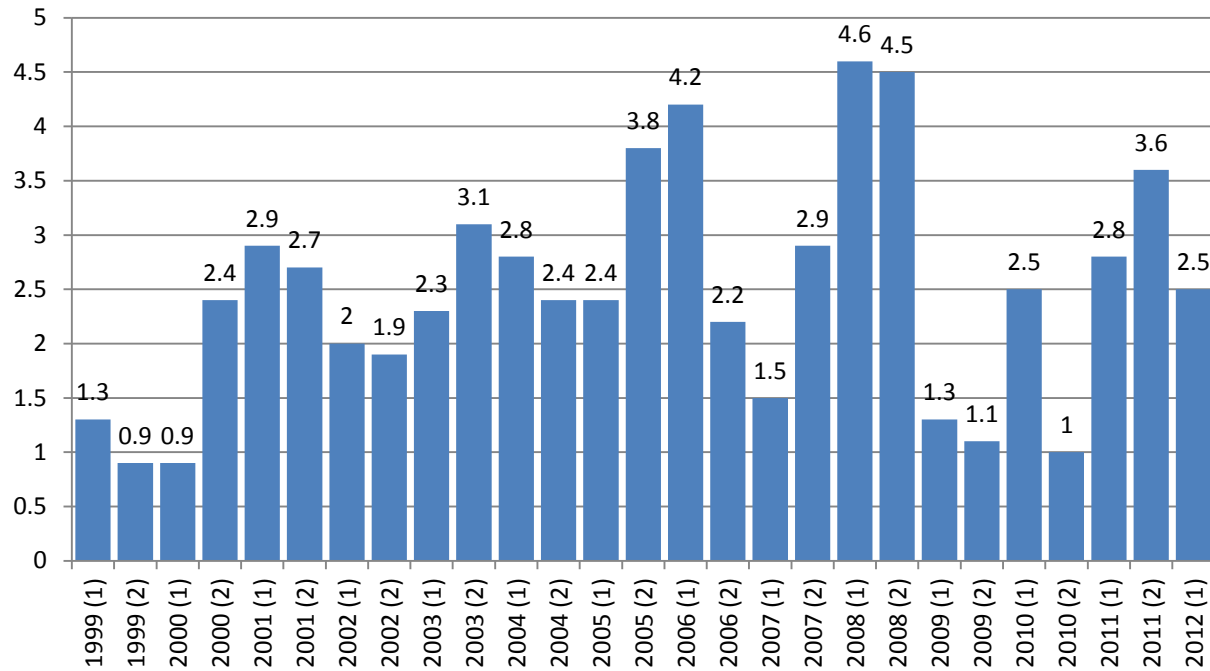

Source: U.S. Department of Labor, Bureau of Labor Statistics

Anchorage Consumer Price Index for All Urban Consumers (CPI-U)

Semi-Annual & Annual Averages, 1984-2012

CPI-U Averages, Index: 1982-84= 100				% Change From Prior Year		
Year	1st Half	2nd Half	Annual	1st Half	2nd Half	Annual
1984	102.7	103.9	103.3			4.1
1985	104.7	106.9	105.8	1.9	2.9	2.4
1986	108.3	107.4	107.8	3.4	0.5	1.9
1987	108.3	108.1	108.2	0	0.7	0.4
1988	108.4	108.9	108.6	0.1	0.7	0.4
1989	110.9	112.5	111.7	2.3	3.3	2.9
1990	116.9	120.4	118.6	5.4	7	6.2
1991	123.3	124.7	124	5.5	3.6	4.6
1992	127.3	129.1	128.2	3.2	3.5	3.4
1993	131.5	132.8	132.2	3.3	2.9	3.1
1994	134.3	135.8	135	2.1	2.3	2.1
1995	138.2	139.5	138.9	2.9	2.7	2.9
1996	141.8	143.7	142.7	2.6	3	2.7
1997	144.1	145.4	144.8	1.6	1.2	1.5
1998	146.7	147	146.9	1.8	1.1	1.5
1999	148.6	148.3	148.4	1.3	0.9	1
2000	150	151.9	150.9	0.9	2.4	1.7
2001	154.4	156	155.2	2.9	2.7	2.8
2002	157.5	159	158.2	2	1.9	1.9
2003	161.1	163.9	162.5	2.3	3.1	2.7
2004	165.6	167.8	166.7	2.8	2.4	2.6
2005	169.6	174.1	171.8	2.4	3.8	3.1
2006	176.7	177.9	177.3	4.2	2.2	3.2
2007	179.394	183.08	181.237	1.5	2.9	2.2
2008	187.659	191.335	189.497	4.6	4.5	4.6
2009	190.032	193.456	191.744	1.3	1.1	1.2
2010	194.834	195.455	195.144	2.5	1	1.8
2011	200.278	202.576	201.427	2.8	3.6	3.2
2012	205.215			2.5		

Source: U.S. Department of Labor, Bureau of Labor Statistics

U.S. City Average Consumer Price Index for All Urban Consumers (CPI-U) Index: 1982-84 = 100

Year	All Items		All Items Minus Housing		Housing		Transportation		Food & Beverages		Medical Care		Clothing		Energy	
	Average	% Change	Average	% Change	Average	% Change	Average	% Change	Average	% Change	Average	% Change	Average	% Change	Average	% Change
1983	99.6	3.20%	99.8	3.70%	99.5	2.70%	99.3	2.40%	99.5	2.30%	100.6	8.80%	100.2	2.50%	99.9	0.70%
1984	103.9	4.30%	103.9	4.10%	103.6	4.10%	103.7	4.40%	103.2	3.70%	106.8	6.20%	102.1	1.90%	100.9	1.00%
1985	107.6	3.60%	107	3.00%	107.7	4.00%	106.4	2.60%	105.6	2.30%	113.5	6.30%	105	2.80%	101.6	0.70%
1986	109.6	1.90%	108	0.90%	110.9	3.00%	102.3	-3.90%	109.1	3.30%	122	7.50%	105.9	0.90%	88.2	-13.20%
1987	113.6	3.60%	111.6	3.30%	114.2	3.00%	105.4	3.00%	113.5	4.00%	130.1	6.60%	110.6	4.40%	88.6	0.50%
1988	118.3	4.10%	115.9	3.90%	118.5	3.80%	108.7	3.10%	118.2	4.10%	138.6	6.50%	115.4	4.30%	89.3	0.80%
1989	124	4.80%	121.6	4.90%	123	3.80%	114.1	5.00%	124.9	5.70%	149.3	7.70%	118.6	2.80%	94.3	5.60%
1990	130.7	5.40%	128.2	5.40%	128.5	4.50%	120.5	5.60%	132.1	5.80%	162.8	9.00%	124.1	4.60%	102.1	8.30%
1991	136.2	4.20%	133.5	4.10%	133.6	4.00%	123.8	2.70%	136.8	3.60%	177	8.70%	128.7	3.70%	102.5	0.40%
1992	140.3	3.00%	137.3	2.80%	137.5	2.90%	126.5	2.20%	138.7	1.40%	190.1	7.40%	131.9	2.50%	103	0.50%
1993	144.5	3.00%	141.4	3.00%	141.2	2.70%	130.4	3.10%	141.6	2.10%	201.4	5.90%	133.7	1.40%	104.2	1.20%
1994	148.2	2.60%	144.8	2.40%	144.8	2.50%	134.3	3.00%	144.9	2.30%	211	4.80%	133.4	-0.20%	104.6	0.40%
1995	152.4	2.80%	148.6	2.60%	148.5	2.60%	139.1	3.60%	148.9	2.80%	220.5	4.50%	132	-1.00%	105.2	0.60%
1996	156.9	3.00%	152.8	2.80%	152.8	2.90%	143	2.80%	153.7	3.20%	228.2	3.50%	131.7	-0.20%	110.1	4.70%
1997	160.5	2.30%	155.9	2.00%	156.8	2.60%	144.3	0.90%	157.7	2.60%	234.6	2.80%	132.9	0.90%	111.5	1.30%
1998	163	1.60%	157.2	0.80%	160.4	2.30%	141.6	-1.90%	161.1	2.20%	242.1	3.20%	133	0.10%	102.9	-7.70%
1999	166.6	2.20%	160.2	1.90%	163.9	2.20%	144.4	2.00%	164.6	2.20%	250.6	3.50%	131.3	-1.30%	106.6	3.60%
2000	172.2	3.40%	165.7	3.40%	169.6	3.50%	153.3	6.20%	168.4	2.30%	260.8	4.10%	129.6	-1.30%	124.6	16.90%
2001	177.1	2.80%	169.7	2.40%	176.4	4.00%	154.3	0.70%	173.6	3.10%	272.8	4.60%	127.3	-1.80%	129.3	3.80%
2002	179.9	1.60%	170.8	0.60%	180.3	2.20%	152.9	-1.00%	176.8	1.80%	285.6	4.70%	124	-2.60%	121.7	-5.90%
2003	184	2.30%	174.6	2.20%	184.8	2.50%	157.6	3.10%	180.5	2.10%	297.1	4.00%	120.9	-2.50%	136.5	12.20%
2004	188.9	2.70%	179.3	2.70%	189.5	2.50%	163.1	3.50%	186.6	3.40%	310.1	4.40%	120.4	-0.40%	151.4	10.90%
2005	195.3	3.40%	186.1	3.80%	195.7	3.30%	173.9	6.60%	191.2	2.50%	323.2	4.20%	119.5	-0.10%	177.1	17.00%
2006	201.6	3.20%	191.9	3.10%	203.2	3.80%	180.9	4.00%	195.7	2.40%	336.2	4.00%	119.5	0.00%	196.9	11.20%
2007	207.3	2.80%	196.6	2.50%	209.6	3.10%	184.7	2.10%	203.3	3.90%	351.1	4.40%	119	-0.40%	207.7	5.50%
2008	215.3	3.80%	205.5	4.50%	216.3	2.20%	195.5	5.90%	214.2	5.40%	364.1	3.70%	118.9	-0.10%	236.7	13.90%
2009	214.5	-0.40%	203.3	-1.00%	217.1	0.40%	179.3	-8.30%	218.2	1.90%	375.6	3.20%	120.1	1.00%	193.1	-18.40%
2010	218.1	1.60%	208.6	2.60%	216.3	-0.40%	193.4	7.90%	220	0.80%	388.4	3.40%	119.5	-0.50%	211.4	9.50%
2011	224.9	3.20%	217	4.00%	219.1	1.30%	212.4	9.80%	227.9	3.60%	400.3	3.00%	122.1	2.20%	243.9	15.40%

Source: U.S. Department of Labor, Bureau of Labor Statistics

Consumer Price Index for All Items Average Annual % Change for U.S. & Anchorage, 1999-2011

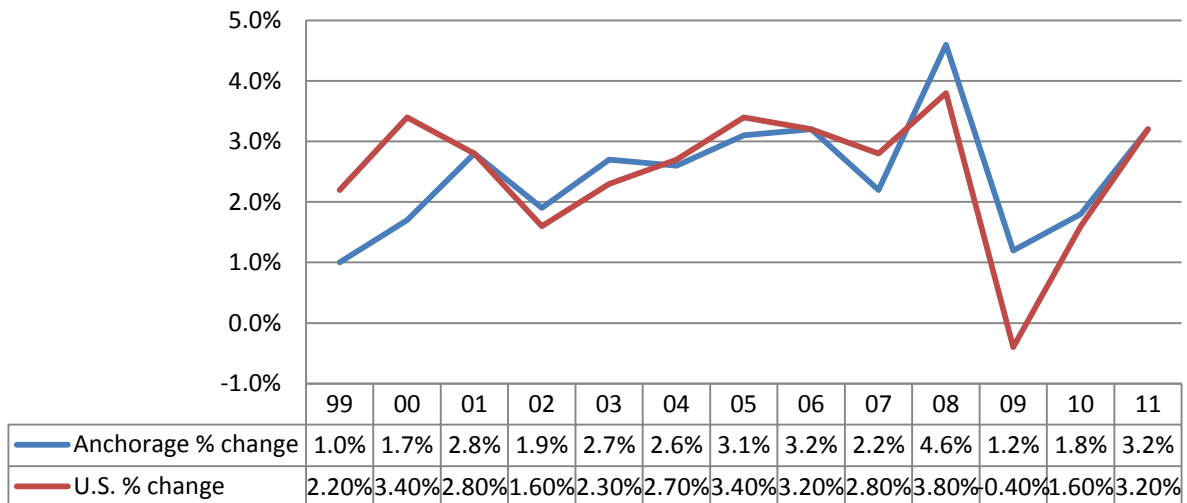

Source: U.S. Department of Labor, Bureau of Labor Statistics

Relative Importance of CPI Components U.S. All Urban Consumers, 2010

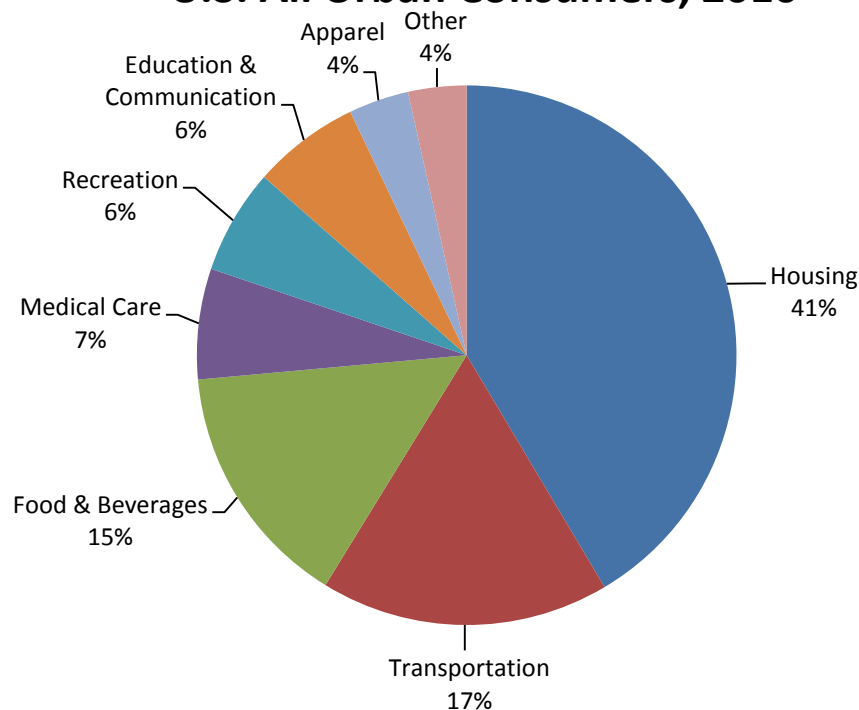

Source: U.S. Department of Labor, Bureau of Labor Statistics

Cost of Living Index for Select Alaskan Cities, 2007-2011 (U.S. Average = 100)

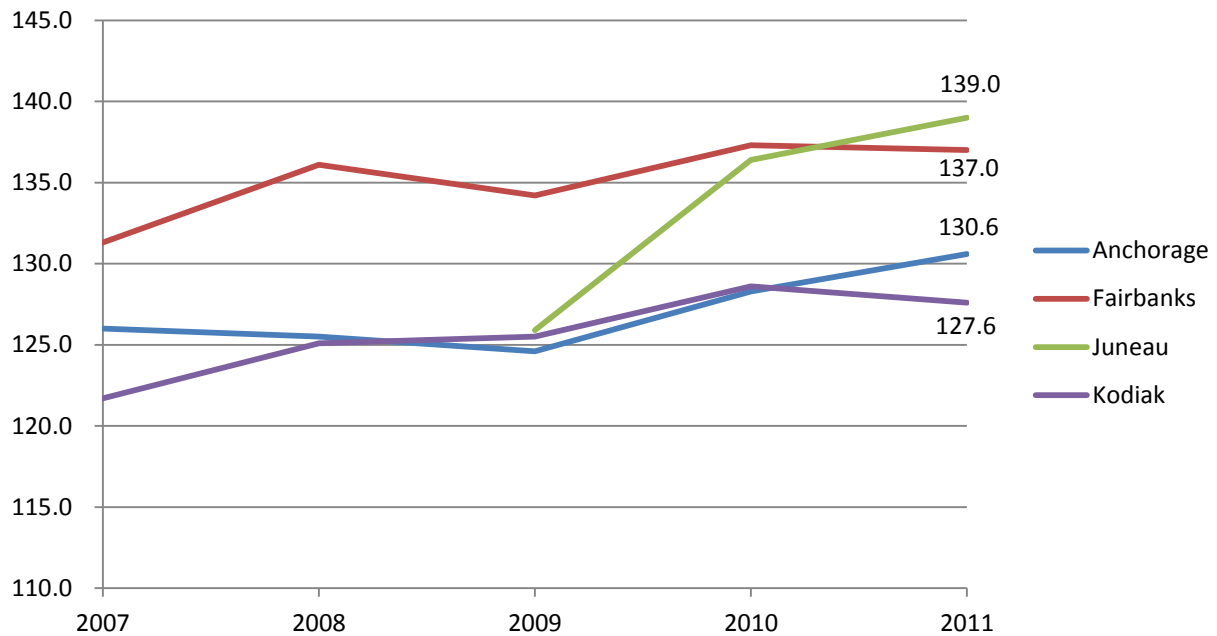

Source: The Council for Community and Economic Research

Employment in Anchorage

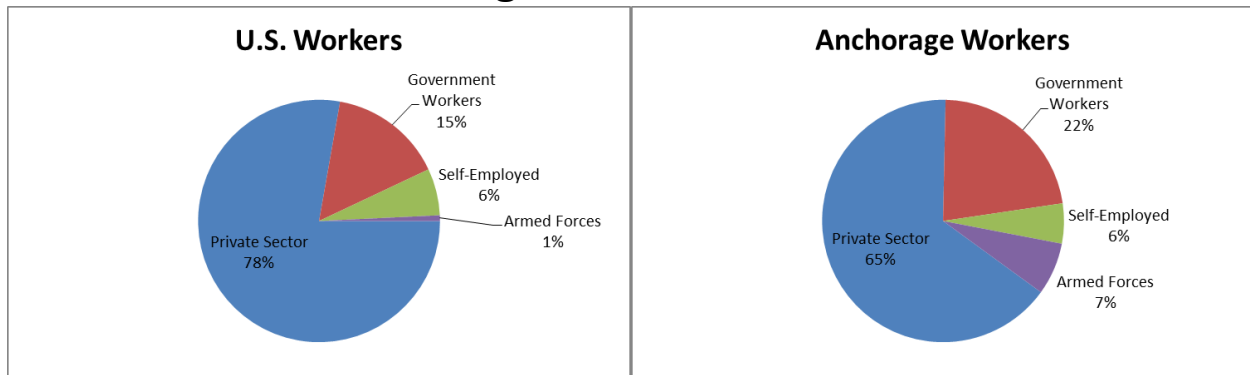

Table of Contents:

Class of Workers, U.S. & Anchorage Workers 16 & Older, 2010.....	94
Class of Workers, Anchorage Workers 16 & Older, 1980, 1990, 2000 & 2010.....	94
Labor Force Participation Rates, Persons 16 & Older, U.S. & Anchorage, 2010.....	95
Anchorage Labor Force Participation Rates by Race & Gender, 2010.....	96
Anchorage Labor Force, Employment & Unemployment Totals, Annual Averages for 1990-2011.....	96
Anchorage Annual Employment/Unemployment Totals, 1990-2011	96
Unemployment Rate by Anchorage Census Tract, 2010	97
Anchorage Monthly Employment, Jan. 1990-June 2012.....	98
Anchorage Employment Monthly % Change, Jan. 2000-June 2012	98
Industry Employment Estimates 2011, Municipality of Anchorage	99
Anchorage Annual Employment by Industry, 2001-2011	100
Anchorage Employment by Industry, 2011	101
Anchorage Annual Employment, 1990-2011.....	101
Anchorage Annual Total Employment Change, 1990-2011	102
Anchorage Oil & Gas Employment, 2001-2011	102
Job Gains & Losses by Industry, Anchorage, 2001-2011	103
% Non-Resident Workers, Private Sector Workers in Selected Alaska Areas, 2010.....	104
Private Sector Workers & Earnings by Residency Status, Anchorage 2010.....	105
Annual Unemployment Rate, U.S., Alaska & Anchorage, 1990-2011	106

Class of Workers

U.S. & Anchorage Workers 16 & Older, 2010



Source: U.S. Census

Class of Workers

Anchorage Workers 16 & Older, 1980, 1990, 2000 & 2010

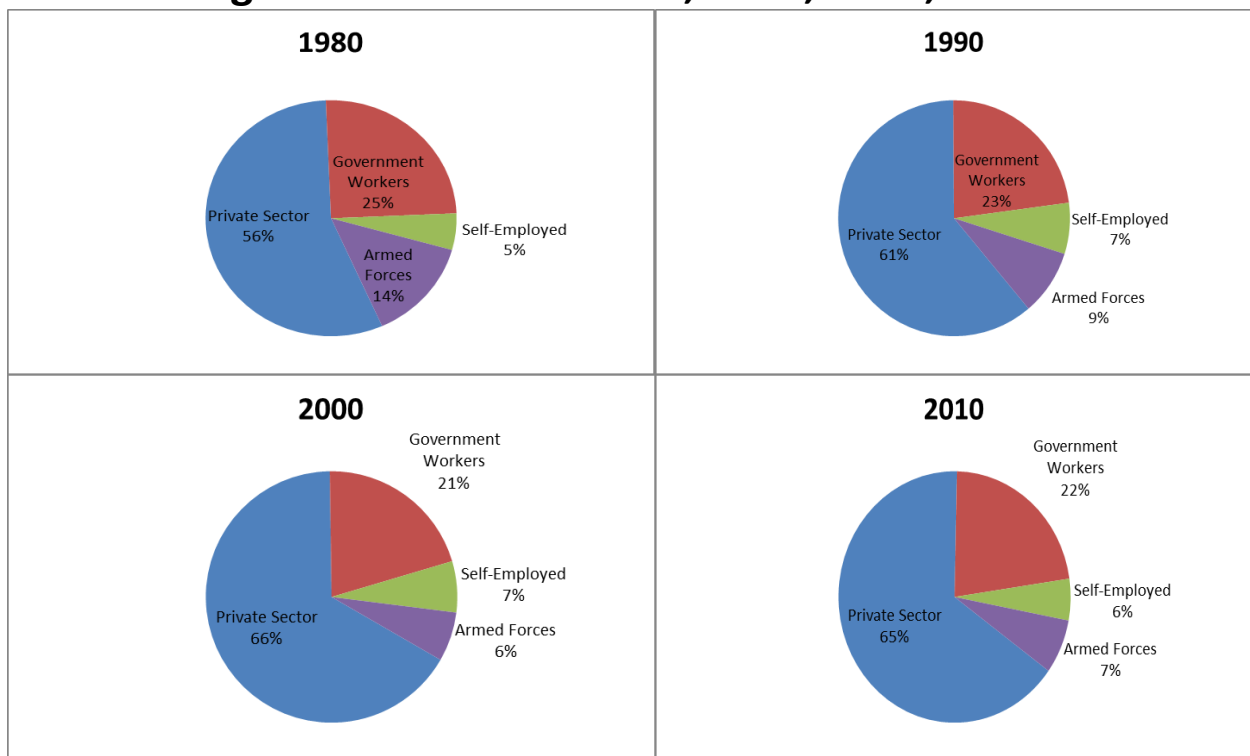

Source: U.S. Census

Labor Force Participation Rates Persons 16 & Older U.S. & Anchorage, 2010

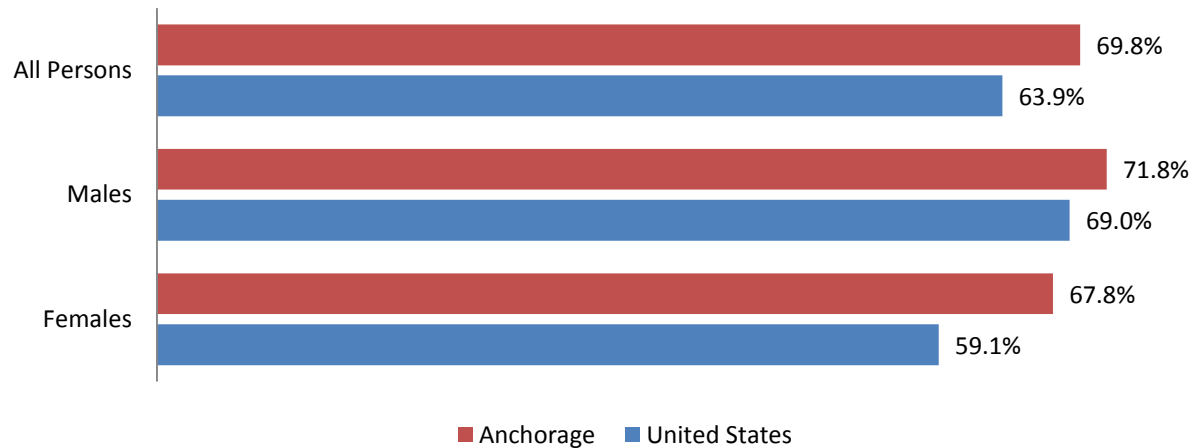

Source: U.S. Census

Anchorage Labor Force (Persons 16 & Older) Participation Rates by Race & Gender, 2010

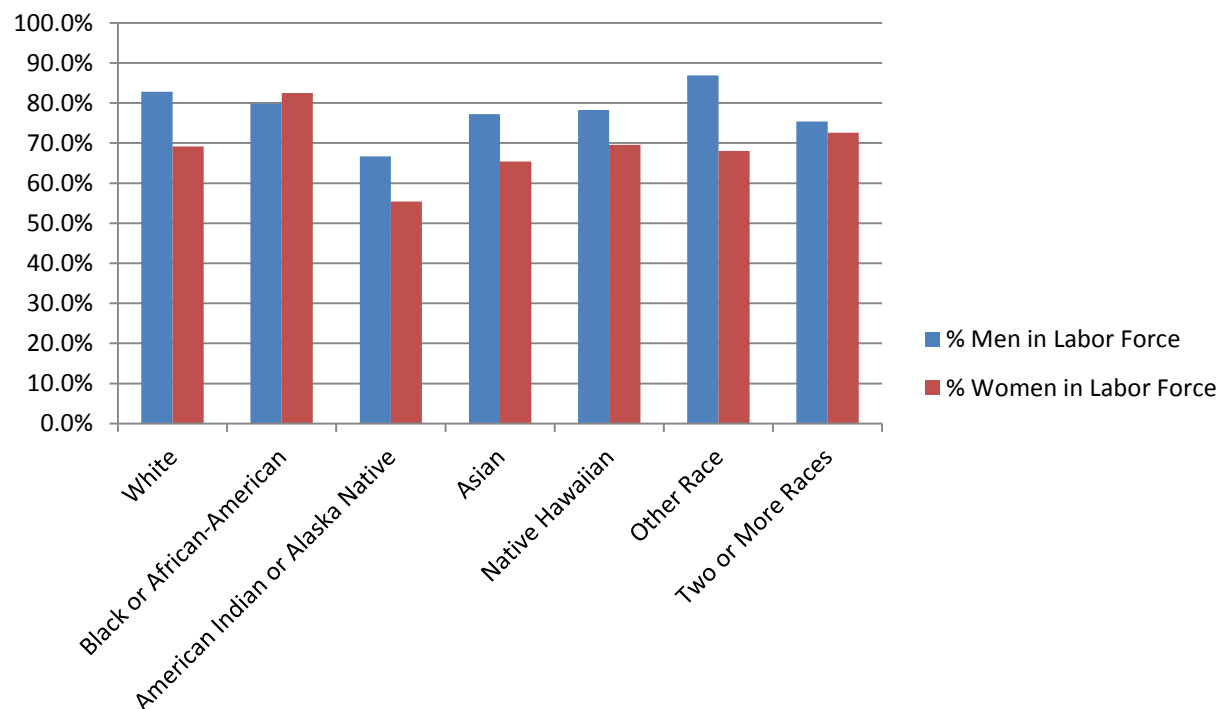

Source: U.S. Census

Anchorage Labor Force, Employment & Unemployment Totals, Annual Averages for 1990-2011

Year	Labor		Unemployment	
	Force	Employment	Total	Rate
1990	122,869	116,623	6,246	5.1
1991	124,410	116,338	8,072	6.5
1992	128,444	119,303	9,141	7.1
1993	131,707	123,941	7,766	5.9
1994	133,448	126,188	7,260	5.4
1995	133,634	126,825	6,809	5.1
1996	134,879	127,835	7,044	5.2
1997	137,073	130,001	7,072	5.2
1998	139,647	133,607	6,040	4.3
1999	141,652	135,467	6,185	4.4
2000	140,456	133,547	6,909	4.9
2001	142,074	135,226	6,848	4.8
2002	144,828	136,639	8,189	5.7
2003	147,628	138,480	9,148	6.2
2004	147,659	138,971	8,688	5.9
2005	148,927	140,752	8,175	5.5
2006	151,207	143,305	7,902	5.2
2007	151,388	143,965	7,423	4.9
2008	152,378	144,430	7,948	5.2
2009	153,964	143,932	10,032	6.5
2010	156,732	146,088	10,644	6.8
2011	157,210	147,604	9,606	6.1

Anchorage Annual Employment/Unemployment Totals, 1990-2011

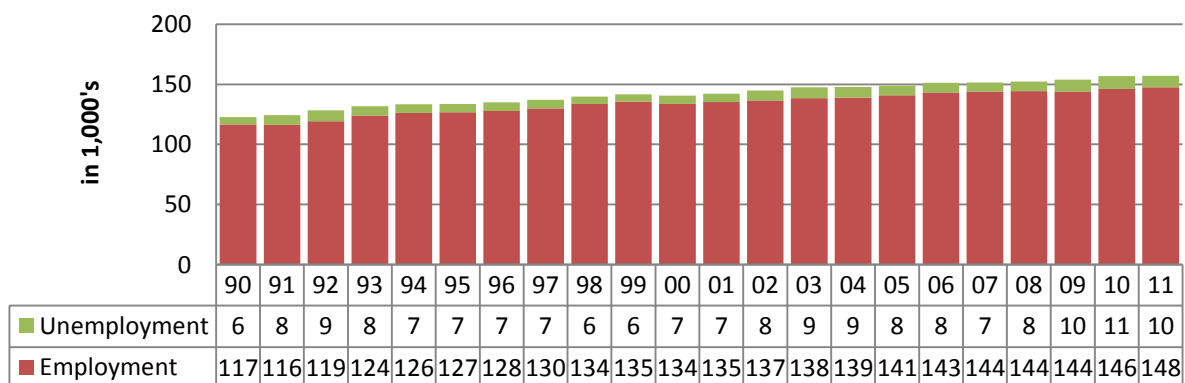

Source: Alaska Department of Labor & Workforce Development, Research & Analysis

Unemployment Rate by Anchorage Census Tract, 2010

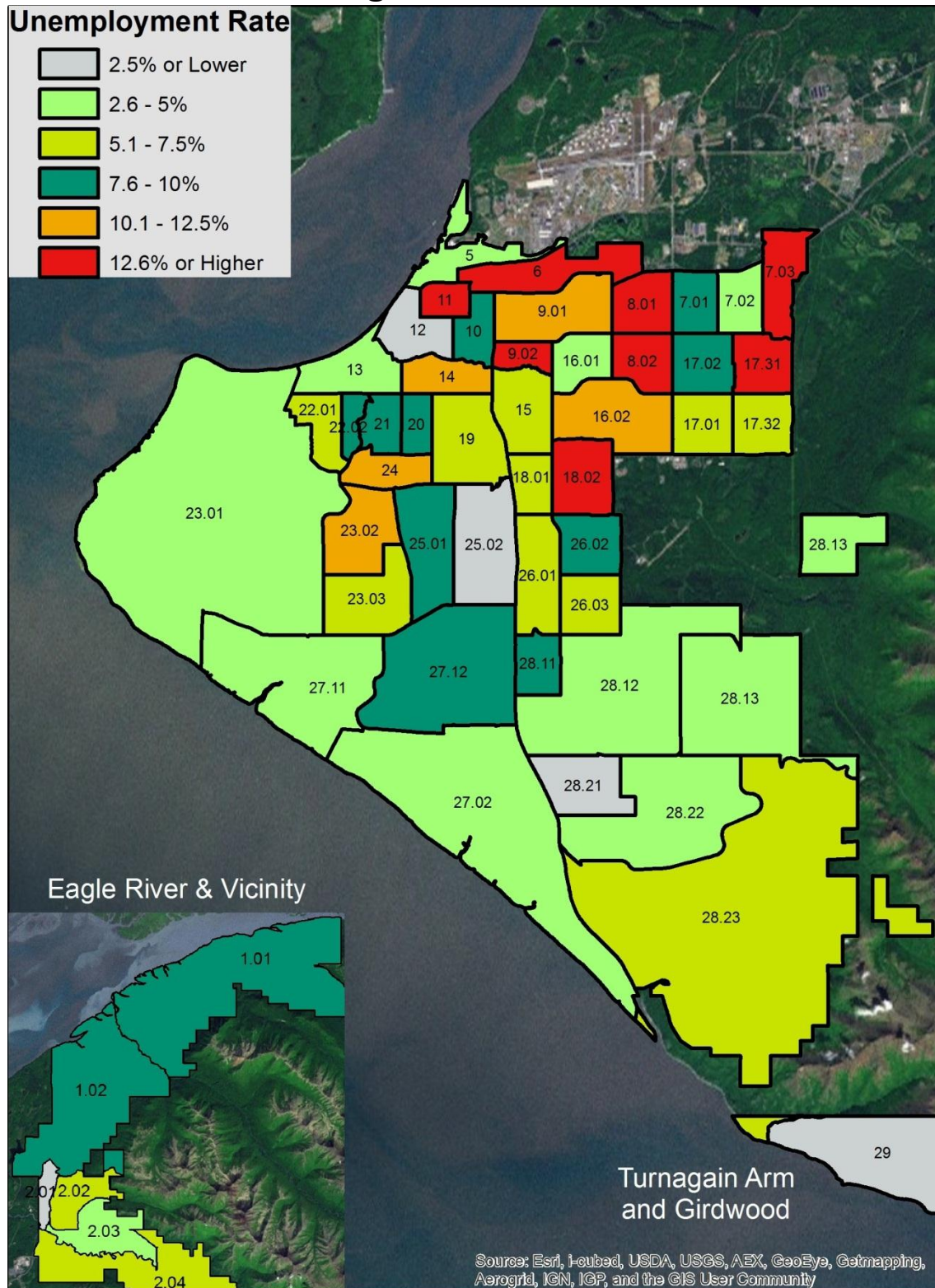

Source: U.S. Census

Anchorage Monthly Employment, Jan. 1990-June 2012

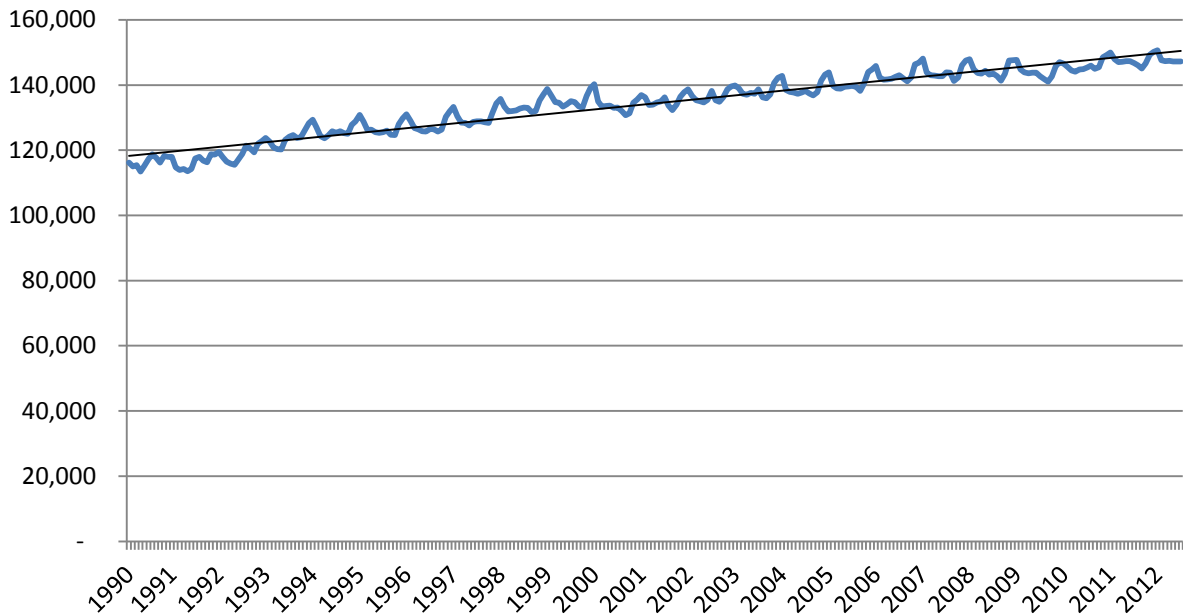

Source: Alaska Department of Labor & Workforce Development, Research & Analysis

Anchorage Employment Monthly % Change Jan. 2000-June 2012

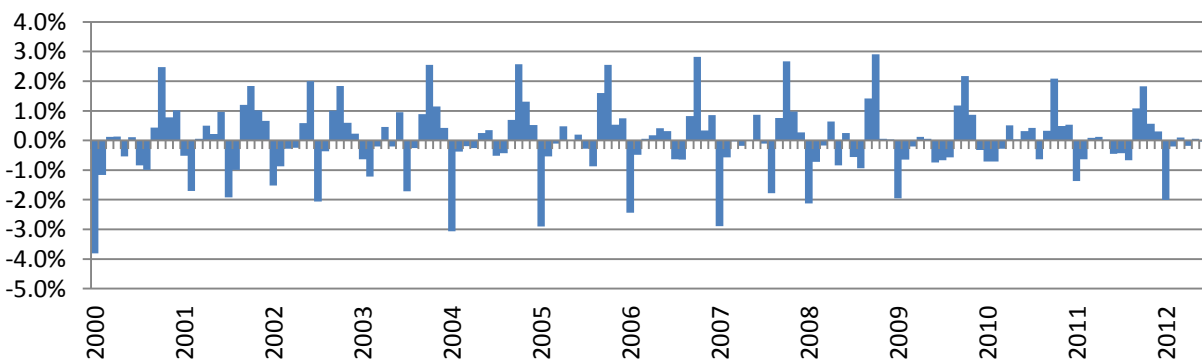

Source: Alaska Department of Labor & Workforce Development, Research & Analysis

Industry Employment Estimates 2011

Municipality of Anchorage

Industry	Jan revised	Feb revised	Mar revised	Apr revised	May revised	Jun revised	Jul revised	Aug revised	Sep revised	Oct revised	Nov revised	Dec revised	2011 YTD Avg.	2010 YTD Avg.	2011 vs 2010 Monthly Avg	% Change
Total Nonfarm	149,200	150,700	151,000	152,500	154,500	158,700	156,100	156,800	158,300	156,000	154,700	154,200	154,400	151,100	3,300	2.18%
Goods Producing	11,200	11,300	11,400	12,000	12,800	14,100	14,800	15,000	14,600	13,800	12,800	12,400	13,000	13,100	-100	-0.76%
Services Providing	138,000	139,400	139,500	140,500	141,700	144,500	141,300	141,800	143,700	142,200	142,000	141,800	141,400	138,000	3,400	2.46%
Mining and Logging ²	2,800	2,800	2,900	2,900	2,900	3,000	3,100	3,100	3,100	3,100	3,000	2,900	3,000	2,800	200	7.14%
Mining	2,800	2,800	2,900	2,900	2,900	3,000	3,100	3,100	3,100	3,000	3,000	2,900	3,000	2,800	200	7.14%
Oil & Gas	2,700	2,700	2,800	2,800	2,800	2,800	2,800	2,900	2,900	2,900	2,800	2,800	2,800	2,600	200	7.69%
Construction	6,700	6,700	6,700	7,300	8,000	9,100	9,500	9,700	9,400	8,700	7,700	7,400	8,100	8,400	-300	-3.57%
Manufacturing	1,700	1,800	1,800	1,800	1,900	2,000	2,200	2,200	2,100	2,100	2,000	2,000	2,000	1,900	100	5.26%
Trade/Transportation/Utilities	31,800	31,800	31,900	32,200	33,100	33,900	34,300	34,400	33,800	33,200	33,300	33,300	33,100	32,600	500	1.53%
Wholesale Trade	4,500	4,500	4,500	4,500	4,600	4,700	4,900	4,800	4,700	4,500	4,500	4,500	4,600	4,600	0	0.00%
Retail Trade	16,700	16,600	16,500	16,800	17,000	17,100	17,300	17,400	17,300	17,500	17,600	17,600	17,100	17,100	0	0.00%
Trans/Warehouse/Utilities	10,600	10,700	10,900	11,000	11,500	12,100	12,100	12,100	11,800	11,200	11,200	11,200	11,400	10,900	500	4.59%
Air Transportation	2,800	2,800	2,900	2,900	3,000	3,100	3,100	3,100	3,000	3,000	2,900	3,000	3,000	2,900	100	3.45%
Information	4,000	4,000	4,000	4,000	4,000	4,000	4,000	4,000	3,900	4,000	3,900	3,900	4,000	4,200	-200	-4.76%
Financial Activities	8,700	8,700	8,800	8,800	8,900	9,200	9,200	9,100	8,900	8,900	8,800	8,700	8,900	8,900	0	0.00%
Professional & Business Svcs	17,800	18,300	18,300	18,400	19,000	19,600	19,400	19,300	19,200	18,800	18,600	18,500	18,800	18,400	400	2.17%
Educational & Health Services	23,000	23,200	23,200	23,300	23,400	23,200	23,300	23,500	23,600	23,500	23,600	23,500	23,400	22,000	1400	6.36%
Health Care	16,800	16,900	17,000	17,100	17,200	17,200	17,300	17,400	17,400	17,400	17,500	17,400	17,200	16,300	900	5.52%
Leisure & Hospitality	15,500	15,800	16,100	16,100	16,600	17,200	17,500	17,300	17,100	16,300	16,300	16,400	16,500	15,700	800	5.10%
Accommodation	3,100	3,100	3,200	3,100	3,100	3,300	3,400	3,500	3,300	3,100	3,100	3,300	3,200	3,200	0	0.00%
Food Svcs & Drinking Places	10,300	10,400	10,600	10,800	11,000	11,300	11,400	11,300	11,200	11,000	10,800	10,800	10,900	10,600	300	2.83%
Other Services	5,700	5,700	5,800	5,800	5,800	6,000	5,900	5,900	5,700	5,700	5,700	5,700	5,800	5,700	100	1.75%
Government	31,500	31,900	31,500	31,900	31,000	31,400	27,700	28,300	31,500	31,800	31,700	31,700	31,000	30,500	500	1.64%
Federal Government	9,500	9,500	9,500	9,400	9,600	9,700	9,700	9,600	9,600	9,600	9,500	9,500	9,600	9,800	-200	-2.04%
State Government	10,500	10,800	10,800	10,900	10,100	10,400	10,200	9,900	10,900	11,000	11,000	11,000	10,600	10,600	0	0.00%
State Education	2,600	2,900	2,900	2,900	2,000	2,100	1,900	1,700	2,900	2,900	2,900	2,900	2,500	2,500	0	0.00%
Local Government	11,400	11,600	11,200	11,600	11,200	11,300	7,900	8,800	10,900	11,300	11,200	11,100	10,800	10,100	700	6.93%
Local Education	8,600	8,700	8,300	8,700	8,300	8,300	4,900	6,000	8,100	8,300	8,500	8,500	7,900	7,200	700	9.72%
Tribal Government ¹	-	-	-	-	-	-	-	-	-	-	-	-	-	-		

- Nonfarm Wage & Salary excludes self-employed workers, fishers, domestics, and unpaid family workers.

- Government includes employees of public school systems and the University of Alaska.

- Beginning January 2001, wage and salary employment estimates were published under a new classification system. The Standard Industrial Classification system (SIC) has been replaced by the North American Industry Classification System (NAICS). Data prior to 2001 are comparable only at the Total Nonfarm and Government levels.

^{1/} As of January 2001, certain federally-recognized tribal entities were moved to Local Government, which created a series break for Total Government and Local Government. Please see the April 2002 Alaska Economic Trends publication for a detailed explanation.

^{2/} This category was called "Natural Resources and Mining" in previous years. The change is in name only; the industries it includes remain the same.

- Source: Alaska Department of Labor and Workforce Development, Research and Analysis Section

Quick Comparisons

11 vs 10		
December	3,300	2.19%
11 vs 10		
1st Qtr	3,500	2.38%
11 vs 10		
2nd Qtr	3,267	2.15%
11 vs 10		
3rd Qtr.	2,600	1.68%
11 vs 10		
4th Qtr.	3,433	2.27%

* **Note:** The above numbers are representative of all people employed in the Municipality of Anchorage, this is inclusive of workers who claim residence outside of the Municipality of Anchorage. (Ex: someone who lives in the Mat-Su, but works in Anchorage would be included in these number)

Source: Alaska Department of Labor & Workforce Development, Research & Analysis

Anchorage Annual Employment by Industry, 2001-2011

Industry	2001	2002	2003	2004	2005	2006	2007	2008	2009	2010	2011	2001-2011 Change
Total Nonfarm	138,200	140,800	142,300	144,100	146,600	148,300	149,800	152,200	150,975	151,100	154,400	16,200
Goods Producing	12,700	12,700	12,500	13,000	13,600	13,900	14,000	14,300	13,300	13,100	13,000	300
Services Providing	125,500	128,100	129,800	131,100	133,000	134,400	135,800	137,900	137,675	138,000	141,400	15,900
Natural Resources & Mining	3,400	2,800	2,100	2,000	2,100	2,300	2,600	3,000	2,808	2,800	3,000	-400
Mining	3,300	2,700	2,100	2,000	2,100	2,300	2,600	3,000	2,808	2,800	3,000	-300
Oil & Gas	3,200	2,600	2,000	1,900	2,000	2,200	2,500	2,800	2,692	2,600	2,800	-400
Construction	7,500	8,100	8,600	9,200	9,600	9,700	9,400	9,400	8,683	8,400	8,100	600
Manufacturing	1,800	1,800	1,800	1,800	1,900	1,900	2,000	1,900	1,817	1,900	2,000	200
Trade/Transportation/Utilities	32,500	33,100	32,900	33,000	33,000	33,500	33,700	34,000	33,042	32,600	33,100	600
Wholesale Trade	4,700	4,600	4,600	4,700	4,800	4,900	4,900	4,900	4,633	4,600	4,600	-100
Retail Trade	16,900	17,300	17,300	17,300	17,300	17,400	17,500	17,500	17,283	17,100	17,100	200
Trans/Warehouse/Utilities	10,900	11,200	11,000	11,000	10,900	11,200	11,300	11,600	11,108	10,900	11,400	500
Air Transportation	3,500	3,500	3,500	3,700	3,500	3,600	3,500	3,600	3,242	2,900	3,000	-500
Information	4,800	4,700	4,500	4,400	4,500	4,400	4,400	4,400	4,125	4,200	4,000	-800
Financial Activities	8,500	8,400	8,800	9,000	9,200	9,200	9,200	9,000	8,850	8,900	8,900	400
Professional & Business Services	16,100	16,100	15,900	16,000	16,500	17,000	17,600	18,400	18,600	18,400	18,800	2,700
Educational & Health Services	14,800	16,100	17,600	18,400	19,100	19,600	19,600	20,100	20,842	22,000	23,400	8,600
Health Care/Social Assistance	13,600	14,900	12,900	13,700	14,300	14,600	14,900	15,100	15,600	16,300	17,200	3,600
Leisure & Hospitality	14,000	14,500	14,600	14,700	15,200	15,300	15,700	15,700	15,550	15,700	16,500	2,500
Accommodation	2,800	3,000	3,000	3,100	3,200	3,200	3,300	3,400	3,183	3,200	3,200	400
Food Services & Drinking Places	9,500	9,800	9,900	9,900	10,200	10,300	10,500	10,400	10,333	10,600	10,900	1,400
Other Services	5,600	5,700	5,600	5,600	5,500	5,500	5,600	5,800	5,658	5,700	5,800	200
Government	29,200	29,600	29,900	30,000	30,000	29,900	30,000	30,500	31,000	30,500	31,000	1,800
Federal Government	9,700	9,600	9,700	9,700	9,500	9,300	9,300	9,400	9,542	9,800	9,600	-100
State Government	9,100	9,500	9,600	9,600	9,700	9,900	10,000	10,300	10,425	10,600	10,600	1,500
Local Government	10,400	10,500	10,600	10,700	10,800	10,700	10,700	10,800	11,033	10,100	10,800	400

Source: Alaska Department of Labor & Workforce Development, Research & Analysis

Anchorage Employment by Industry, 2011

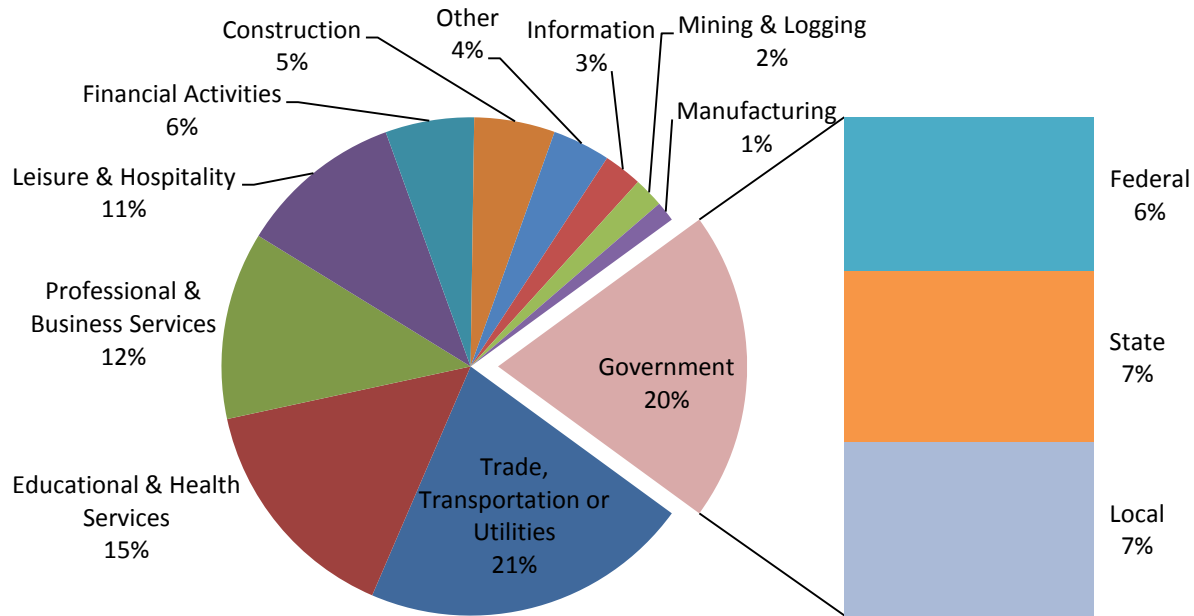

Source: Alaska Department of Labor & Workforce Development, Research & Analysis

Anchorage Annual Employment, 1990-2011 (in 1,000's)

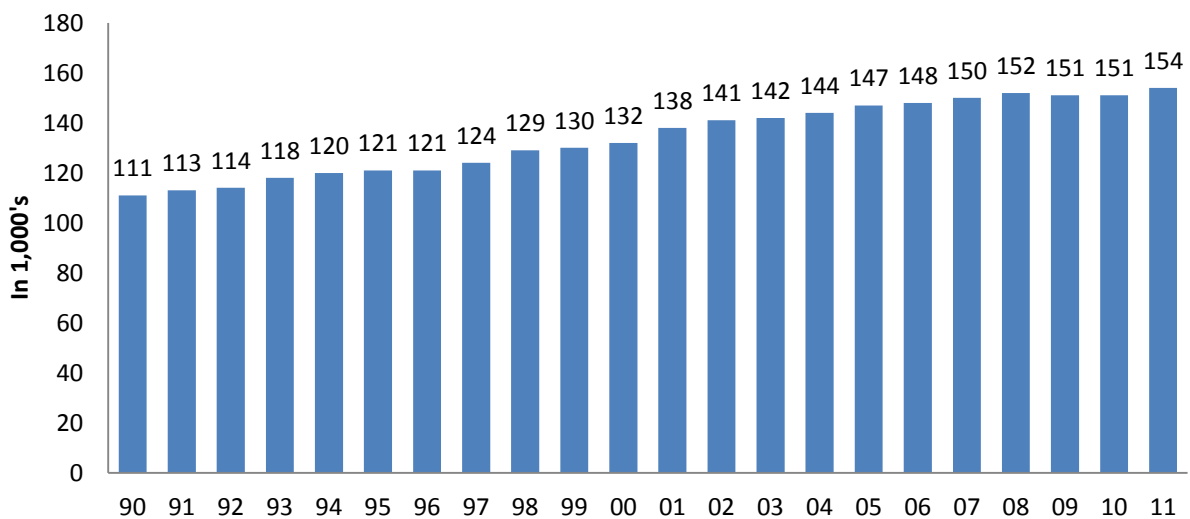

Source: Alaska Department of Labor & Workforce Development, Research & Analysis

Anchorage Annual Total Employment Change 1990-2011

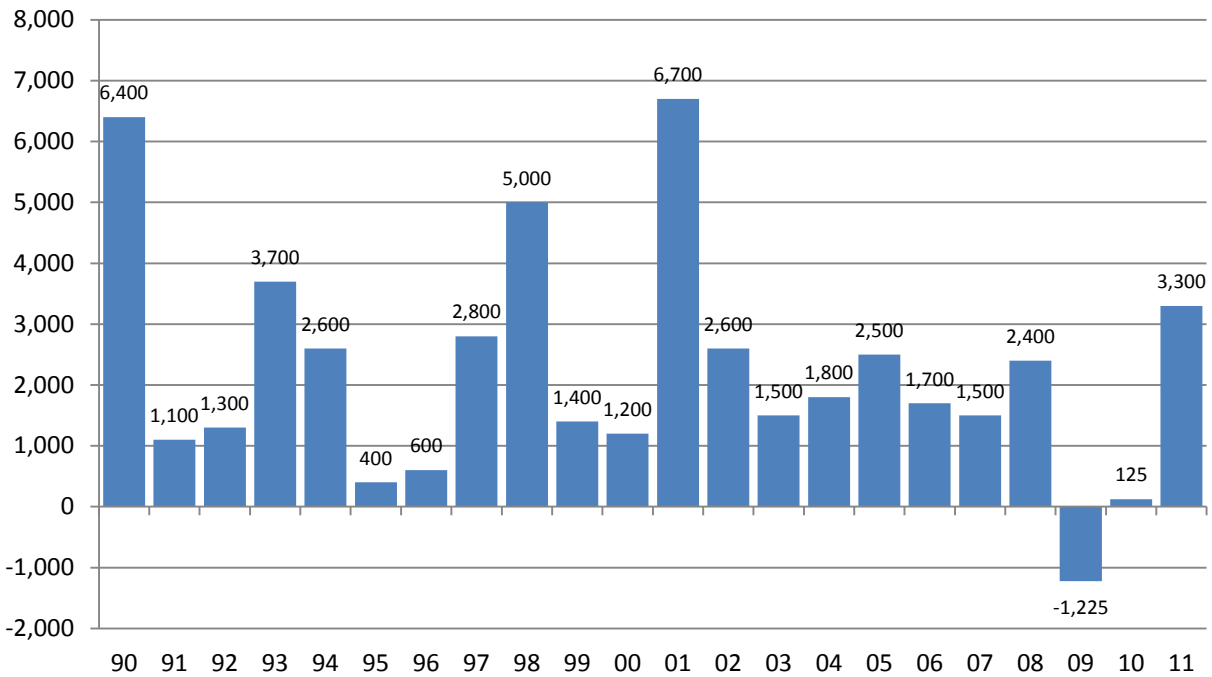

Source: Alaska Department of Labor & Workforce Development, Research & Analysis

Anchorage Oil & Gas Employment 2001-2011

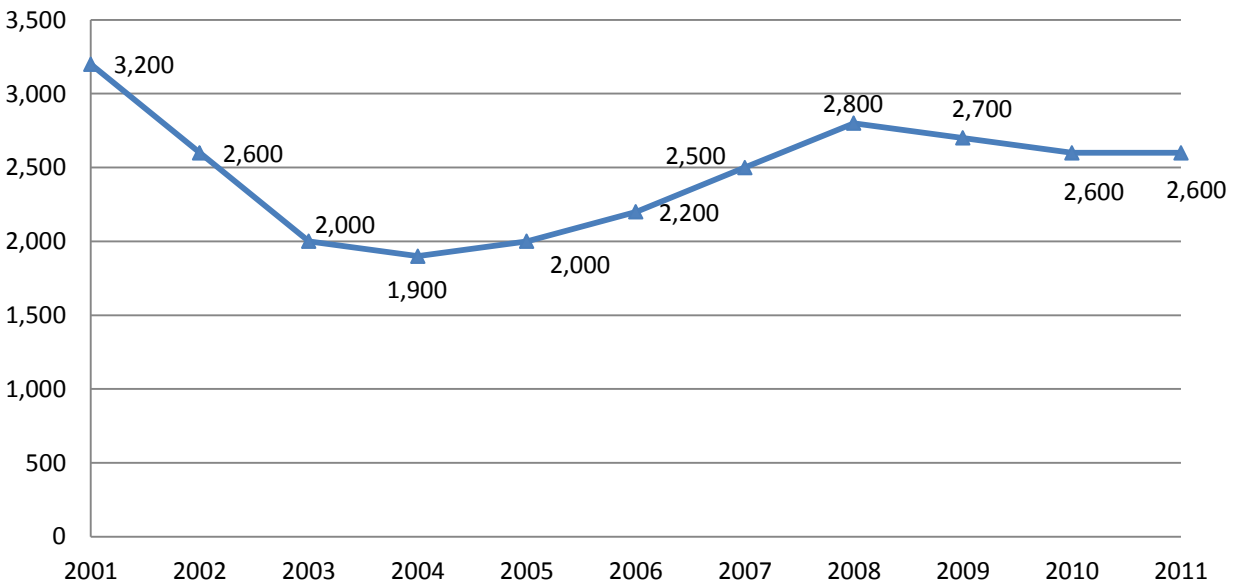

Source: Alaska Department of Labor & Workforce Development, Research & Analysis

Job Gains & Losses by Industry Anchorage 2001-2011

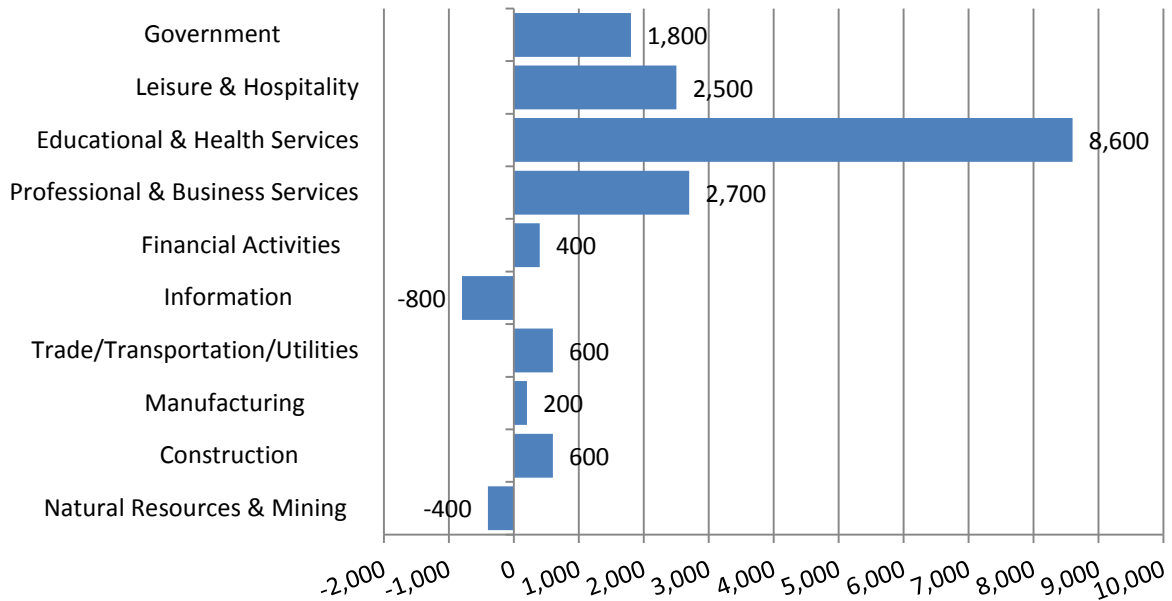

Source: Alaska Department of Labor & Workforce Development, Research & Analysis

% Non-Resident Workers Private Sector Workers in Selected Alaska Areas, 2010

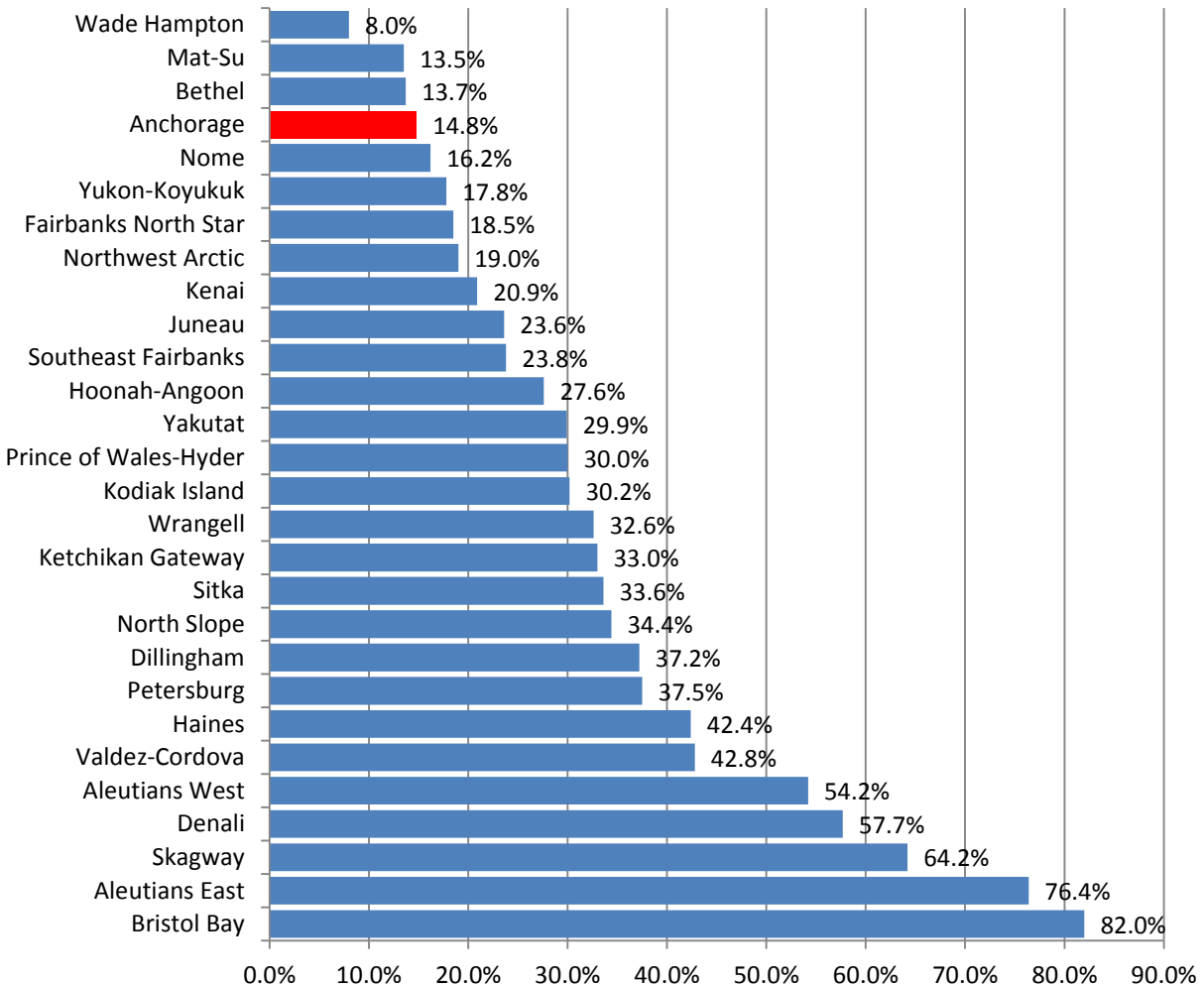

Source: Alaska Department of Labor & Workforce Development, Research & Analysis

Private Sector Workers & Earnings by Residency Status, Anchorage 2010

Total Workers

142,227

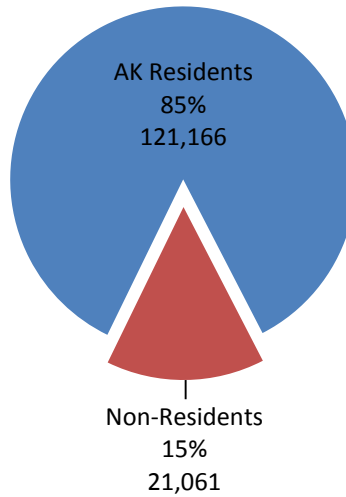

Total Earnings

\$5.3 Billion

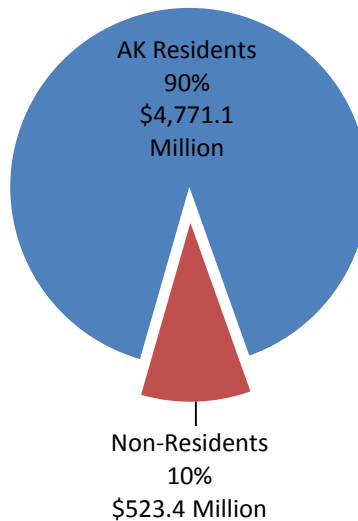

Source: Alaska Department of Labor & Workforce Development, Research & Analysis

Annual Unemployment Rate U.S., Alaska & Anchorage, 1990-2011

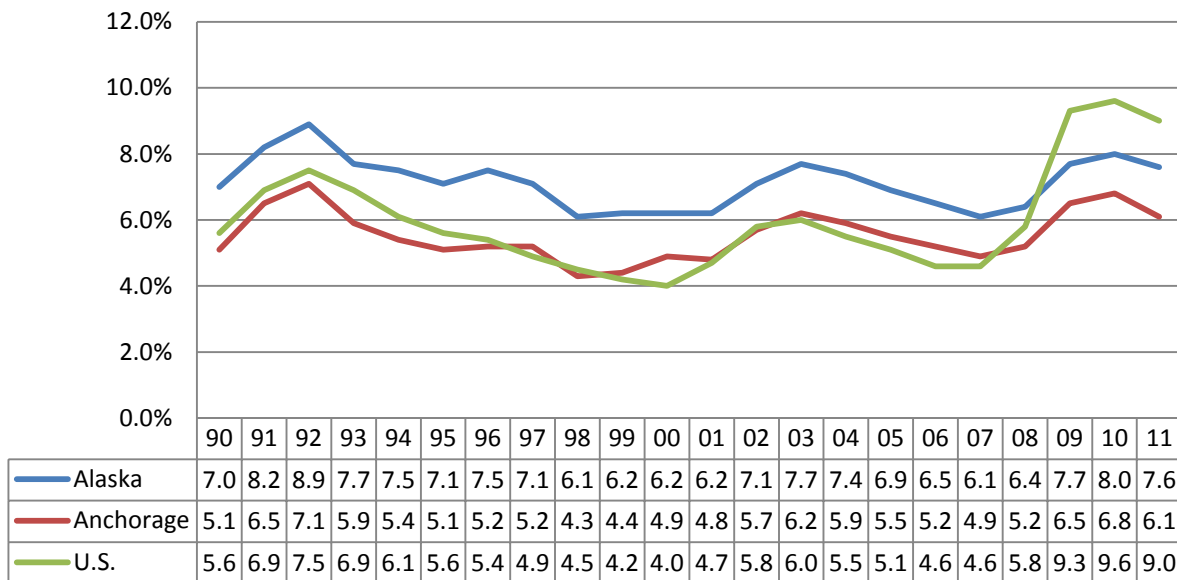

Source: Alaska Department of Labor & Workforce Development, Research & Analysis

Labor Force Transportation Statistics



Table of Contents:

Means of Transportation to Work by Age, Anchorage, 2010	108
Means of Transportation to Work by Age, Mat-Su Borough, 2010	108
% Of Anchorage Workers using Public Transportation as Means to Work by Census Tract, 2010	109
Means of Transportation to Work, by Race & Ethnicity, Anchorage, 2010	110
Means of Transportation to Work, by Earnings, Anchorage, 2010	110
Means of Transportation to Work, by Earnings, Mat-Su Borough, 2010	111
Means of Transportation to Work, by Place of Work, Mat-Su Borough, 2010	111
Travel Time to Work, by Means of Transportation, Anchorage, 2010	112
Travel Time to Work, by Means of Transportation, Mat-Su Borough, 2010	112
% of Labor Force With A 20 Minute or More Commute To Work, by Census Tract, Anchorage, 2010	113
Vehicle Availability for the Labor Force, by Means of Transportation to Work, Anchorage 2010	114
Vehicle Availability for the Labor Force, by Means of Transportation to Work, Mat-Su Borough, 2010	114
% of Labor Force Without Access to a Vehicle, by Census Tract, Anchorage 2010	115

Means of Transportation to Work, by Age, Anchorage 2010

	Means of Transportation to Work			
	Totals/ Percentages	Car, truck, or van: drove alone	Car, truck, or van: carpooled	Public transportation (excluding taxicab)
Total workers 16 years and over	150,953	113,360	21,155	2,004
AGE				
16 to 19 years	3.80%	3.20%	7.30%	8.30%
20 to 24 years	12.30%	10.30%	16.50%	29.30%
25 to 44 years	41.60%	42.30%	41.60%	21.10%
45 to 54 years	23.50%	24.90%	20.10%	28.90%
55 to 59 years	9.40%	10.00%	7.00%	4.10%
60 years and over	9.40%	9.30%	7.50%	8.20%
Median age (years)	41.2	42	39.4	29.8

Source: U.S. Census

Means of Transportation to Work, by Age, Mat-Su Borough, 2010

	Means of Transportation to Work			
	Totals/ Percentages	Car, truck, or van: drove alone	Car, truck, or van: carpooled	Public transportation (excluding taxicab)
Total workers 16 years and over	37,880	27,341	5,387	364
AGE				
16 to 19 years	4.30%	3.90%	7.00%	0.00%
20 to 24 years	6.30%	5.80%	7.90%	0.00%
25 to 44 years	44.50%	45.30%	47.30%	48.60%
45 to 54 years	27.70%	27.90%	27.80%	37.60%
55 to 59 years	8.10%	7.30%	4.30%	9.90%
60 years and over	9.20%	9.80%	5.80%	3.80%
Median age (years)	42.9	43.2	40	45.1

Source: U.S. Census

% of Anchorage Workers Using Public Transportation as Means to Work by Census Tract, 2010

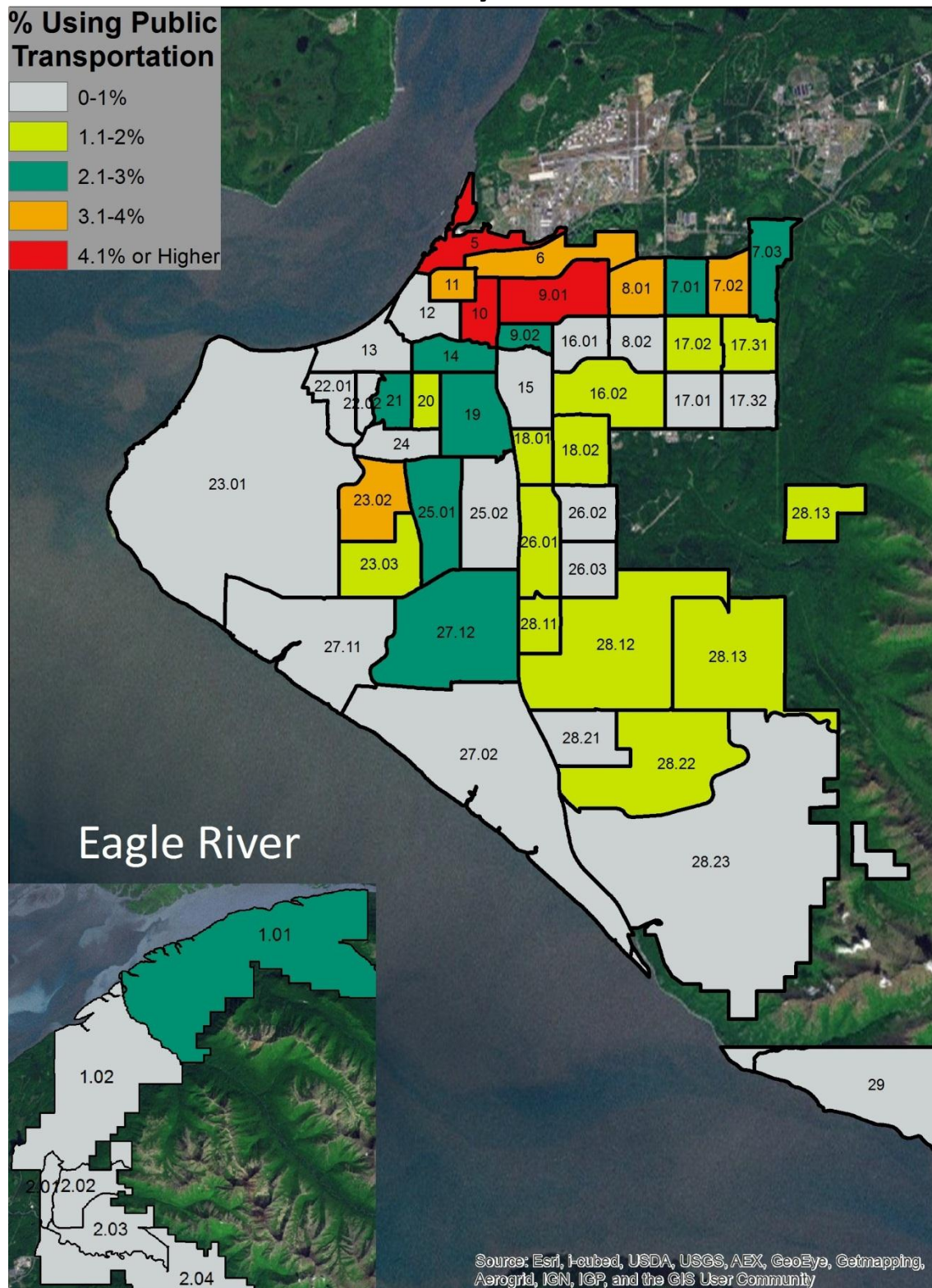

Source: U.S. Census

Means of Transportation to Work, by Race & Ethnicity, Anchorage 2010

	Percentage	Means of Transportation to Work		
		Car, truck, or van: drove alone	Car, truck, or van: carpooled	Public transportation (excluding taxicab)
White	73.30%	76.30%	59.10%	49.00%
Black or African American	5.70%	5.90%	5.30%	17.10%
American Indian and Alaska Native	5.00%	4.00%	7.40%	24.70%
Asian	7.40%	6.20%	15.00%	5.60%
Two or more races	5.40%	5.40%	6.30%	3.70%
Hispanic or Latino origin (of any race)	6.50%	5.50%	12.00%	15.50%
White alone, not Hispanic or Latino	69.20%	72.90%	52.20%	33.50%

Source: U.S. Census

Means of Transportation to Work, by Earnings, Anchorage 2010

	Totals/ Percentages	Means of Transportation to Work		
		Car, truck, or van: drove alone	Car, truck, or van: carpooled	Public transportation (excluding taxicab)
Workers 16 years and over with earnings	150,634	113,360	21,155	2,004
\$1 to \$9,999 or loss	9.60%	8.30%	13.20%	33.80%
\$10,000 to \$14,999	7.10%	6.20%	7.60%	10.50%
\$15,000 to \$24,999	12.80%	11.60%	17.70%	21.10%
\$25,000 to \$34,999	12.50%	11.90%	16.80%	4.10%
\$35,000 to \$49,999	16.10%	16.60%	15.00%	22.90%
\$50,000 to \$64,999	14.40%	16.30%	9.70%	0.00%
\$65,000 to \$74,999	6.80%	6.30%	7.30%	3.50%
\$75,000 or more	20.80%	22.90%	12.70%	4.20%
Median earnings	\$41,745	\$45,614	\$30,641	\$16,145

Source: U.S. Census

Means of Transportation to Work, by Earnings, Mat-Su Borough, 2010

	Totals/ Percentages	Means of Transportation to Work		
		Car, truck, or van: drove alone	Car, truck, or van: carpooled	Public transportation (excluding taxicab)
Workers 16 years and over with earnings	37,821	27,341	5,387	364
\$1 to \$9,999 or less	14.00%	12.70%	20.60%	0.00%
\$10,000 to \$14,999	8.50%	9.20%	5.30%	0.00%
\$15,000 to \$24,999	11.00%	10.10%	12.40%	39.80%
\$25,000 to \$34,999	9.70%	10.40%	6.10%	0.00%
\$35,000 to \$49,999	13.40%	13.50%	14.50%	0.00%
\$50,000 to \$64,999	16.90%	17.80%	16.40%	31.30%
\$65,000 to \$74,999	6.20%	6.60%	4.30%	15.10%
\$75,000 or more	20.20%	19.80%	20.40%	13.70%
Median earnings	\$41,637	\$42,203	\$45,080	\$51,128

Source: U.S. Census

Means of Transportation to Work, by Place of Work, Mat-Su Borough, 2010

Place of Work	Totals/ Percentages	Means of Transportation to Work		
		Car, truck, or van: drove alone	Car, truck, or van: carpooled	Public transportation (excluding taxicab)
Worked in county of residence	64.60%	66.90%	50.70%	42.90%
Worked outside county of residence	35.40%	33.10%	49.30%	57.10%
Workers 16 years and over who did not work at home	35,576	27,341	5,387	364

Source: U.S. Census

Travel Time to Work, by Means of Transportation, Anchorage, 2010

Travel Time To Work	Percentage	Means of Transportation to Work		
		Car, truck, or van: drove alone	Car, truck, or van: carpooled	Public transportation (excluding taxicab)
Less than 10 minutes	15.10%	13.90%	17.30%	0.00%
10 to 14 minutes	20.70%	22.40%	13.90%	6.80%
15 to 19 minutes	22.40%	22.90%	26.40%	3.10%
20 to 24 minutes	17.40%	18.30%	18.50%	7.60%
25 to 29 minutes	6.10%	6.80%	4.00%	2.90%
30 to 34 minutes	9.50%	9.30%	8.00%	14.30%
35 to 44 minutes	3.30%	3.00%	5.40%	3.60%
45 to 59 minutes	3.00%	2.30%	3.50%	36.80%
60 or more minutes	2.40%	1.10%	2.80%	24.80%
Mean travel time to work (minutes)	19.3 (For all workers)	17.8	20	43.4

Source: U.S. Census

Travel Time to Work, by Means of Transportation, Mat-Su Borough, 2010

Travel Time To Work	Percentage	Means of Transportation to Work		
		Car, truck, or van: drove alone	Car, truck, or van: carpooled	Public transportation (excluding taxicab)
Less than 10 minutes	15.00%	14.60%	5.60%	0.00%
10 to 14 minutes	13.50%	14.90%	10.70%	3.80%
15 to 19 minutes	16.10%	17.70%	13.40%	0.00%
20 to 24 minutes	7.70%	8.80%	4.30%	15.10%
25 to 29 minutes	3.20%	3.40%	2.10%	27.70%
30 to 34 minutes	8.10%	8.50%	8.40%	0.00%
35 to 44 minutes	3.60%	2.70%	8.80%	22.50%
45 to 59 minutes	13.30%	12.00%	25.70%	0.00%
60 or more minutes	19.40%	17.30%	21.00%	30.80%
Mean travel time to work (minutes)	33 (For all workers)	29.9	35.9	38.4

Source: U.S. Census

% of Labor Force With a 20 Minute or More Commute to Work, by Census Tract, Anchorage, 2010

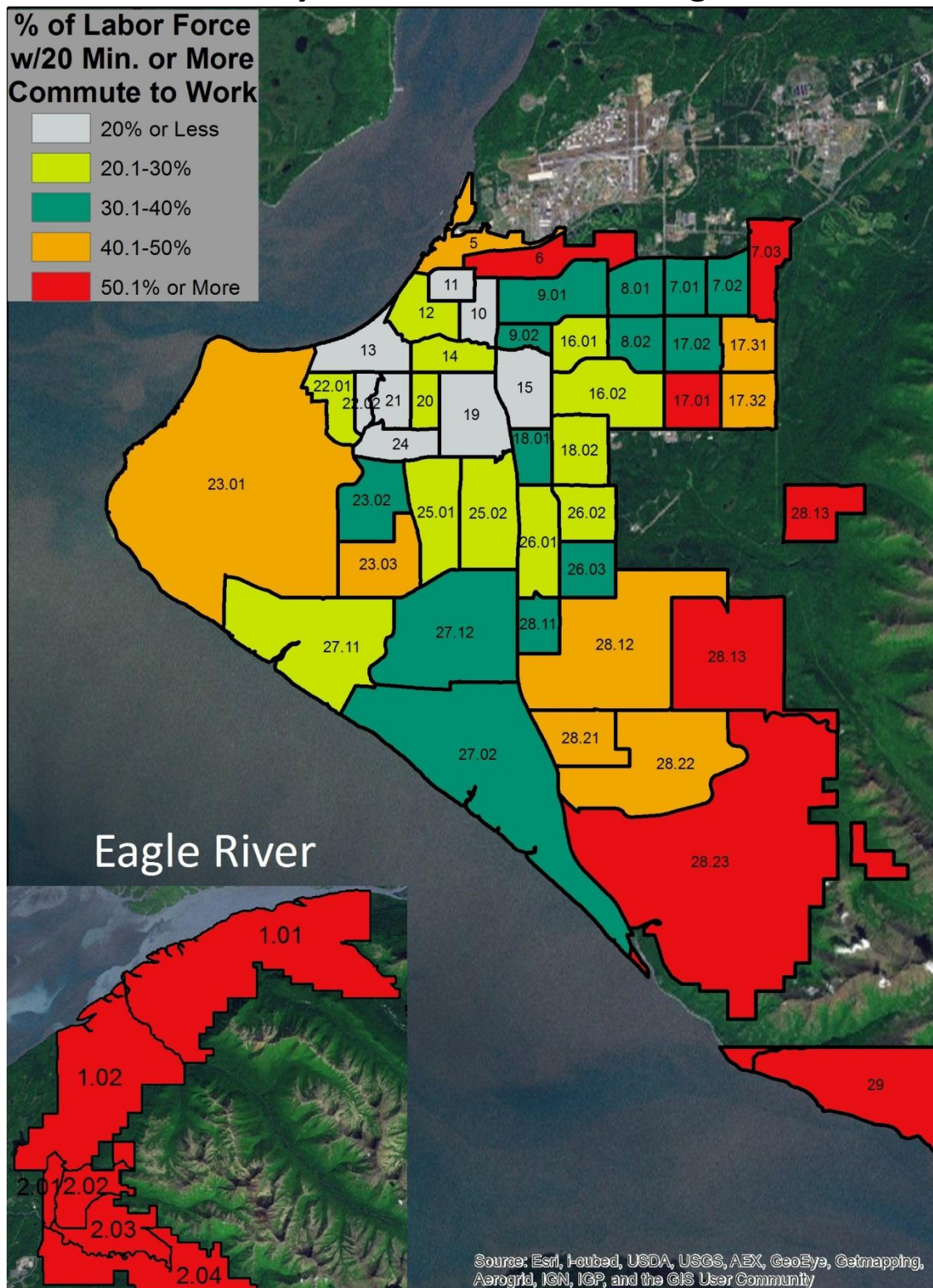

Source: U.S. Census

Vehicle Availability for the Labor Force, by Means of Transportation to Work, Anchorage 2010

	Percentage For Total Labor Force	Means of Transportation to Work		
		Car, truck, or van: drove alone	Car, truck, or van: carpooled	Public transportation (excluding taxicab)
No vehicle available	3.20%	1.10%	8.40%	20.00%
1 vehicle available	24.40%	21.80%	35.20%	53.50%
2 vehicles available	41.90%	44.50%	29.70%	18.60%
3 or more vehicles available	30.50%	32.60%	26.70%	7.90%

Source: U.S. Census

Vehicle Availability for the Labor Force, by Means of Transportation to Work, Mat-Su Borough 2010

	Percentage For Total Labor Force	Means of Transportation to Work		
		Car, truck, or van: drove alone	Car, truck, or van: carpooled	Public transportation (excluding taxicab)
No vehicle available	1.30%	1.30%	0.00%	0.00%
1 vehicle available	14.70%	13.90%	13.90%	12.10%
2 vehicles available	40.10%	42.00%	32.70%	25.00%
3 or more vehicles	43.90%	42.80%	53.40%	62.90%

Source: U.S. Census

% of Labor Force Without Access to a Vehicle, by Census Tract Anchorage 2010

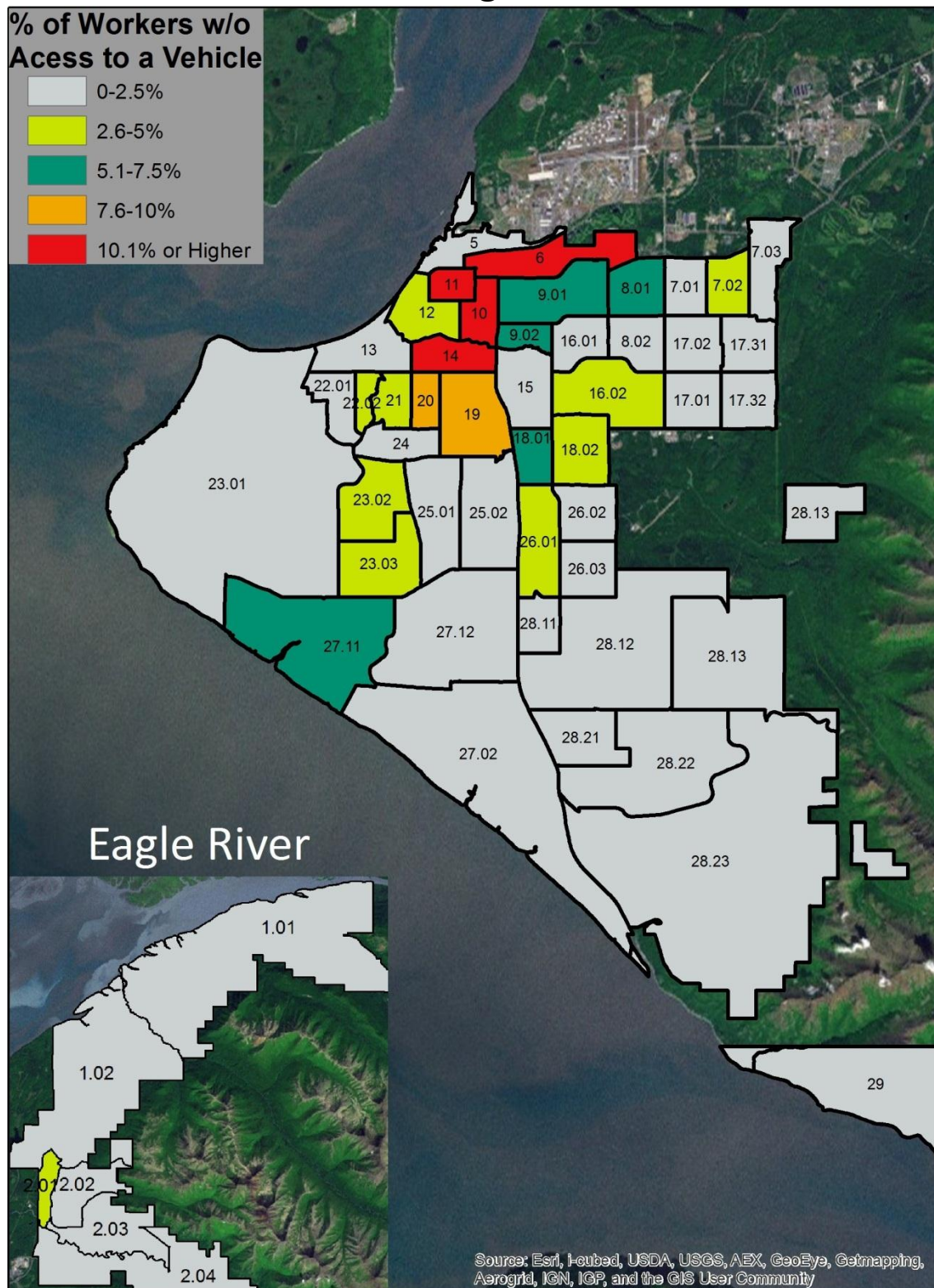

Source: U.S. Census

Anchorage Students & Schools



Table of Contents:

Anchorage School District Elementary School Enrollment, 2006/7-2017/18.....	118
ASD Elementary School Capacity Used, 2011-12.....	119
Projected ASD Elementary School Capacity Usage, 2016-17.....	120
Student Race/Ethnicity, by Elementary School, ASD, 2011-12.....	121
Non-White Student Population %, ASD Elementary Schools, 2011-12.....	122
Standard Based Assessment Levels, Anchorage School District Elementary Schools, 2010-11.....	123
% Advanced or Proficient in Reading, ASD Elementary Schools, 2010-11.....	124
% Advanced or Proficient in Writing, ASD Elementary Schools, 2010-11.....	125
% Advanced or Proficient in Mathematics, ASD Elementary Schools, 2010-11.....	126
% Advanced or Proficient in Science, ASD Elementary Schools, 2010-11.....	127
Anchorage School District Middle School Enrollment, 2006/7-2017-18.....	128
Student Race/Ethnicity, by Middle School, ASD, 2011-12.....	128
ASD Middle School Capacity Usage, 2011-12.....	129
Projected ASD Middle School Capacity Usage, 2016-17.....	130
Non-White Student Population %, ASD Middle Schools, 2011-12.....	131
Standard Based Assessment Levels, Anchorage School District Middle Schools, 2010-11.....	132
% Advanced or Proficient in Reading, ASD Middle Schools, 2010-11.....	133
% Advanced or Proficient in Writing, ASD Middle Schools, 2010-11.....	134
% Advanced or Proficient in Mathematics, ASD Middle Schools, 2010-11.....	135
% Advanced or Proficient in Science, ASD Middle Schools, 2010-11.....	136

Anchorage School District High School Enrollment, 2006/7-2017-18.....	137
Student Race/Ethnicity, by High School, ASD, 2011-12.....	137
ASD High School Capacity Usage, 2011-12.....	138
Projected ASD High School Capacity Usage, 2016-17.....	139
Non-White Student Population %, ASD High Schools, 2011-12.....	140
Standard Based Assessment Levels, Anchorage School District High Schools, 2010-11	141
Dropout & Graduation Rates, Anchorage School District High Schools, 2006/7-2010/11	141
% Advanced or Proficient in Reading, ASD High Schools, 2010-11	142
% Advanced or Proficient in Writing, ASD High Schools, 2010-11	143
% Advanced or Proficient in Mathematics, ASD High Schools, 2010-11	144
% Advanced or Proficient in Science, ASD High Schools, 2010-11	145
Anchorage School District Alternative & Charter School Enrollment, 2006/7-2017/18	146
Student Race/Ethnicity, by Alternate & Charter School, 2011-12	146
Standard Based Assessment Levels, ASD Alternative & Charter Schools, 2011-12	147
Dropout & Graduation Rates, ASD Alternative & Charter Schools, 2006/7-2010/11	147

Anchorage School District

Elementary School Enrollment, 2006/7-2017/18

(Highlighted Numbers Indicate Schools Over Capacity)

		Student Enrollment (Historic & Projected)											
School Name	Student Capacity	2006-07	2007-08	2008-09	2009-10	2010-11	2011-2012	2012-13	2013-14	2014-15	2015-16	2016-17	2017-18
Abbot Loop	442	479	482	447	444	400	371	359	349	350	344	350	353
Airport Heights	338	310	320	320	326	323	304	297	280	288	289	290	295
Alpenglow	537	465	502	549	542	558	548	543	547	557	566	591	597
Aurora	534	371	390	422	394	407	381	388	396	406	412	417	421
Baxter	516	395	370	353	372	377	409	425	434	436	438	453	449
Bayshore	465	561	524	541	519	531	535	532	528	520	525	545	548
Bear Valley	511	455	443	462	433	430	403	399	377	368	369	369	367
Birchwood ABC	407	303	298	283	324	333	323	321	325	341	347	355	360
Bowman	573	448	434	429	440	437	419	416	413	421	428	431	432
Campbell	492	401	397	388	414	391	371	356	354	351	347	358	357
Chester Valley	350	262	222	227	204	202	206	202	213	212	212	215	218
Chinook	534	499	479	496	517	543	525	519	519	548	559	578	603
Chugach Optional	253	257	252	255	257	254	256	251	251	253	252	254	259
Chugiak	534	514	482	472	456	428	443	430	445	452	465	484	479
College Gate	491	352	411	389	397	392	392	408	406	418	429	435	441
Creekside Park	439	394	345	359	380	382	430	442	447	471	474	478	466
Denali Montessori	493	355	385	370	404	403	427	426	427	435	440	446	445
Eagle River	492	341	326	340	368	342	357	363	371	375	369	375	380
Fairview	507	384	358	404	426	465	408	401	404	421	437	445	454
Fire Lake	453	294	304	342	366	346	344	338	354	358	363	374	371
Girdwood K-8	169	145	153	164	161	163	185	194	205	222	238	252	263
Gladys Wood	446	510	451	433	453	439	414	401	394	391	398	401	397
Government Hill	534	464	428	428	470	491	479	480	477	491	504	514	522
Homestead	501	362	329	327	320	314	324	306	306	310	306	304	308
Huffman	461	368	364	369	368	379	376	384	389	406	412	422	416
Inlet View	235	201	192	201	224	226	230	247	258	273	273	282	285
Kasuun	512	467	460	457	446	420	455	442	453	450	445	440	453
Kincaid	514	517	464	477	473	507	514	524	543	561	552	549	562
Klatt	505	371	338	343	355	350	365	378	398	404	405	412	423
Lake Hood	489	421	429	407	383	386	360	353	348	342	339	343	345
Lake Otis	464	380	431	418	430	403	413	416	424	438	448	460	468
Mount Spurr	330	295	261	309	301	358	290	279	282	277	278	271	269
Mountain View	436	361	348	393	368	299	343	341	337	355	346	349	357
Muldoon	451	405	417	419	446	454	408	381	367	367	369	376	383
North Star	526	407	434	411	424	390	364	401	392	405	399	402	407
Northern Lights ABC	560	641	629	607	624	617	629	626	636	630	611	600	594
Northwood ABC	376	268	268	301	354	340	361	369	389	404	413	419	425
Nunaka Valley	340	262	252	237	232	235	232	241	250	254	266	259	263
Ocean View	512	512	472	429	424	425	443	456	479	505	518	527	539
O'Malley	485	312	297	308	331	305	303	298	308	327	326	336	347
Orion	492	375	387	406	433	435	419	422	426	431	434	440	447
Ptarmigan	484	420	459	476	423	432	425	409	395	400	390	395	404
Rabbit Creek	415	367	383	415	422	420	399	396	392	400	413	418	427
Ravenwood	469	435	410	381	398	417	416	414	416	435	444	436	431
Rogers Park	537	586	540	524	492	508	526	517	504	533	544	554	550
Russian Jack	452	373	360	381	348	356	362	349	340	344	360	362	363
Sand Lake	675	644	658	671	661	704	684	674	677	670	676	678	703
Scenic Park	514	427	379	359	374	394	402	404	413	423	428	435	441
Spring Hill	438	363	324	324	337	341	358	371	381	393	404	411	418
Susitna	484	569	448	459	461	466	471	469	475	504	508	527	531
Taku	404	444	423	408	391	392	382	382	380	386	387	398	393
Trailside	534	476	478	482	491	476	469	463	454	445	443	451	464
Tudor	466	585	404	358	371	356	344	346	351	350	347	363	366
Turnagain	465	366	384	393	443	458	465	449	464	462	475	486	497
William Tyson	505	415	415	457	487	502	488	493	518	543	572	580	588
Ursa Major	538	371	348	363	452	442	427	439	441	452	464	473	477
Ursa Minor	327	286	283	246	279	311	302	316	320	330	338	338	345
Williwaw	508	367	346	373	359	355	347	349	372	382	389	388	393
Willow Crest	501	399	380	376	379	423	407	396	404	421	427	435	443
Wonder Park	406	377	357	324	279	303	336	352	359	370	381	384	369

Source: Anchorage School District

ASD Elementary School Capacity Used, 2011-12 (School Boundaries Are Shown)

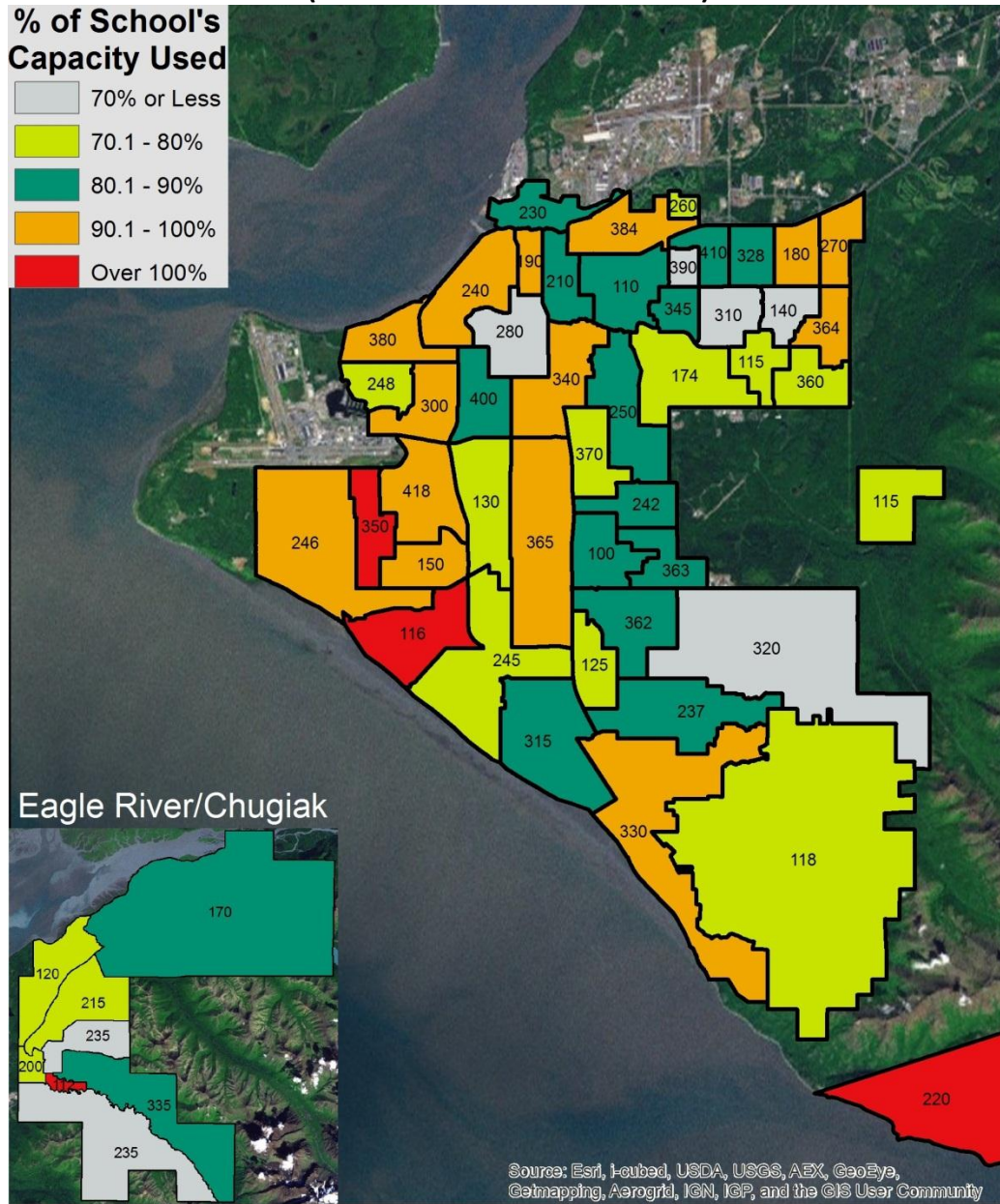

School Code Guide

100 Abbot Loop	180 Creekside Park	245 Klatt	340 Rogers Park	410 Wonder Park
110 Airport Heights	190 Denali Montessori	248 Lake Hood	345 Russian Jack	
112 Alpenglow	200 Eagle River	250 Lake Otis	350 Sand Lake	Schools Not Shown
115 Baxter	210 Fairview	260 Mountain View	360 Scenic Park	Aurora 71%
116 Bayshore	215 Fire Lake	270 Muldoon	362 Spring Hill	Chugach Optional 101%
118 Bear Valley	220 Girdwood K-8	280 North Star	364 Susitna	Mt. Spurr 88%
120 Birchwood ABC	418 Gladys Wood	300 Northwood ABC	365 Taku	Northern Lights ABC 112%
125 Bowman	230 Government Hill	310 Nunaka Valley	363 Trailside	Orion 85%
130 Campbell	235 Homestead	315 Ocean View	370 Tudor	Ursa Major 79%
140 Chester Valley	237 Huffman	320 O'Malley	380 Turnagain	Ursa Minor 92%
150 Chinook	240 Inlet View	328 Ptarmigan	384 William Tyson	
170 Chugiak	242 Kasuun	330 Rabbit Creek	390 Williwaw	
174 College Gate	246 Kincaid	335 Ravenwood	400 Willow Crest	

Source: Anchorage School District

Projected ASD Elementary School Capacity Usage, 2016-17 (School Boundaries Are Shown)

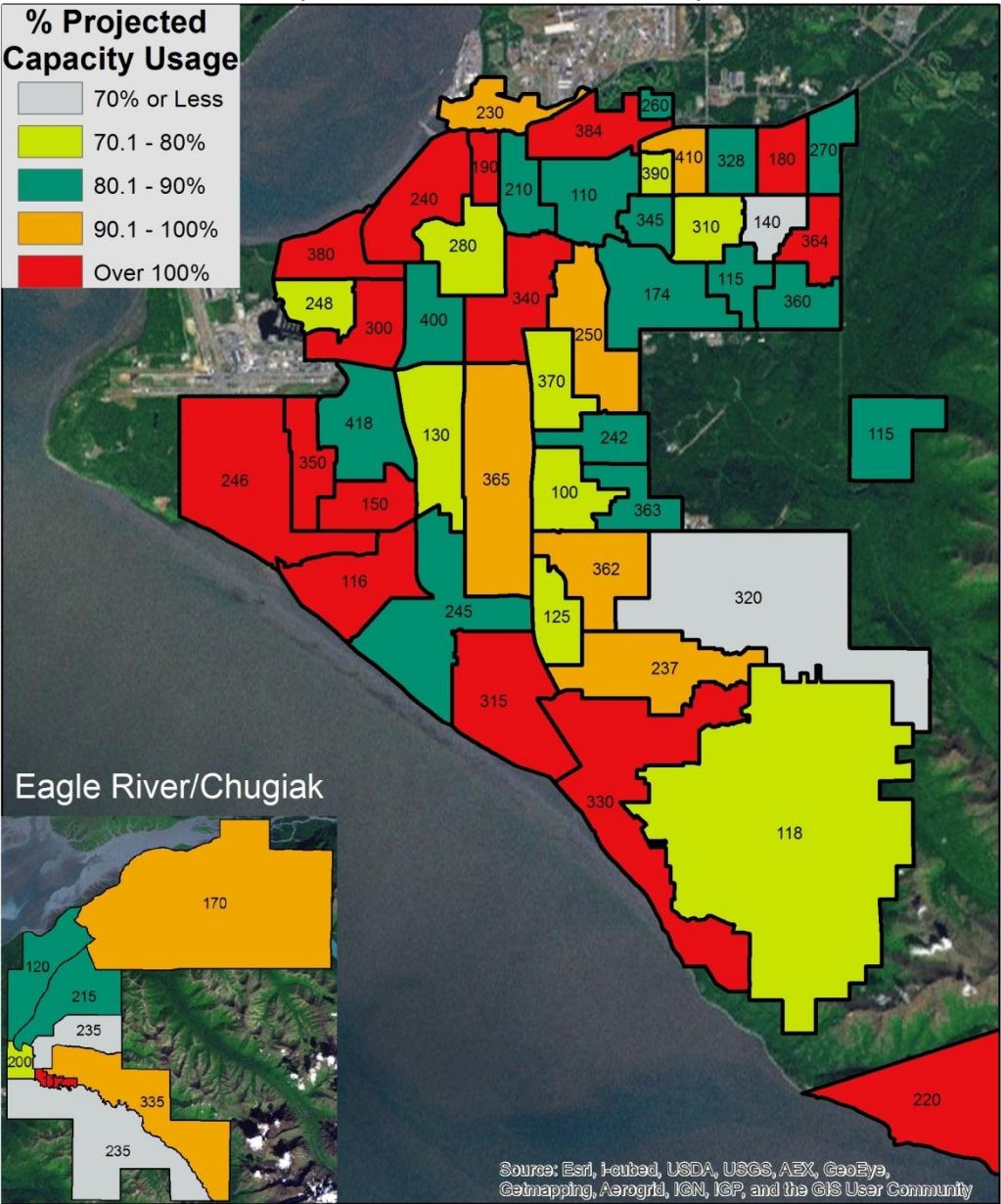

School Code Guide					
100	Abbot Loop	180	Creekside Park	248	Lake Hood
110	Airport Heights	190	Denali Montessori	250	Lake Otis
112	Alpenglow	200	Eagle River	260	Mountain View
115	Baxter	210	Fairview	270	Muldoon
116	Bayshore	215	Fire Lake	280	North Star
118	Bear Valley	220	Girdwood K-8	300	Northwood ABC
120	Birchwood ABC	230	Government Hill	310	Nunaka Valley
125	Bowman	235	Homestead	315	Ocean View
130	Campbell	237	Huffman	320	O'Malley
140	Chester Valley	240	Inlet View	328	Ptarmigan
150	Chinook	242	Kasun	330	Rabbit Creek
170	Chugiak	245	Klatt	335	Ravenwood
174	College Gate	246	Kincaid	340	Rogers Park
				345	Russian Jack
				350	Sand Lake
				360	Scenic Park
				362	Spring Hill
				363	Trailside
				364	Susitna
				365	Taku
				370	Tudor
				380	Turnagain
				384	William Tyson
				390	Williwaw
				400	Willow Crest
				410	Wonder Park
				418	Gladys Wood
				Schools Not Shown	
				Aurora	78%
				Chugach Optional	100%
				Mt. Spurr	82%
				Northern Lights ABC	107%
				Orion	89%
				Ursa Major	88%
				Ursa Minor	103%

Source: Anchorage School District

Student Race/Ethnicity, by Elementary School, Anchorage School District, 2011-12

School Name	White	African American or Black	AK Native or American	Asian or Pacific Islander	2 or More Races	Hispanic/ Latino	Total Nonwhite
Abbot Loop	22%	5%	12%	23%	25%	13%	78%
Airport Heights	12%	8%	18%	29%	18%	15%	88%
Alpenglow	72%	4%	2%	2%	8%	11%	28%
Aurora	72%	9%	0%	2%	5%	11%	28%
Baxter	36%	8%	10%	10%	25%	10%	64%
Bayshore	50%	2%	5%	17%	15%	9%	50%
Bear Valley	75%	1%	3%	5%	12%	4%	25%
Birchwood ABC	78%	2%	5%	1%	7%	7%	22%
Bowman	57%	2%	7%	9%	16%	8%	43%
Campbell	35%	3%	10%	18%	20%	14%	65%
Chester Valley	34%	5%	9%	19%	23%	10%	66%
Chinook	31%	4%	17%	22%	16%	10%	69%
Chugach Optional	80%	1%	2%	3%	9%	5%	20%
Chugiak	73%	1%	5%	2%	10%	9%	27%
College Gate	27%	9%	14%	19%	20%	12%	73%
Creekside Park	21%	13%	6%	27%	19%	13%	79%
Denali Montessori	53%	7%	10%	10%	12%	8%	47%
Eagle River	61%	1%	8%	4%	15%	11%	39%
Fairview	9%	28%	10%	32%	11%	9%	91%
Fire Lake	60%	1%	6%	9%	16%	7%	40%
Girdwood K-8	87%	0%	2%	3%	4%	4%	13%
Gladys Wood	41%	6%	11%	16%	17%	11%	59%
Government Hill	21%	4%	4%	13%	9%	49%	79%
Homestead	73%	2%	5%	2%	12%	6%	27%
Huffman	73%	2%	7%	6%	8%	6%	27%
Inlet View	62%	3%	6%	6%	12%	11%	38%
Kasuun	47%	4%	10%	11%	15%	13%	53%
Kincaid	62%	1%	8%	8%	15%	5%	38%
Klatt	32%	1%	10%	24%	14%	20%	68%
Lake Hood	30%	3%	10%	27%	17%	13%	70%
Lake Otis	23%	8%	21%	23%	14%	12%	77%
Mount Spurr	69%	7%	0%	3%	12%	9%	31%
Mountain View	8%	15%	15%	34%	15%	13%	92%
Muldoon	17%	10%	13%	38%	16%	6%	83%
North Star	19%	10%	13%	30%	13%	16%	81%
Northern Lights ABC	46%	3%	3%	24%	16%	8%	54%
Northwood ABC	33%	5%	14%	22%	16%	10%	67%
Nunaka Valley	27%	11%	16%	11%	26%	9%	73%
Ocean View	55%	3%	12%	6%	16%	7%	45%
O'Malley	82%	0%	4%	2%	8%	4%	18%
Orion	64%	9%	0%	3%	7%	15%	36%
Ptarmigan	23%	11%	16%	19%	17%	13%	77%
Rabbit Creek	67%	1%	10%	3%	11%	9%	34%
Ravenwood	80%	0%	3%	3%	6%	7%	20%
Rogers Park	48%	4%	7%	16%	19%	7%	52%
Russian Jack	17%	7%	14%	28%	18%	16%	83%
Sand Lake	49%	2%	8%	16%	18%	7%	51%
Scenic Park	43%	12%	5%	13%	19%	9%	57%
Spring Hill	32%	4%	11%	19%	17%	16%	68%
Susitna	37%	10%	8%	17%	19%	8%	63%
Taku	25%	8%	13%	23%	22%	10%	75%
Trailside	53%	4%	9%	9%	17%	8%	47%
Tudor	31%	5%	12%	14%	18%	19%	69%
Turnagain	56%	4%	9%	10%	17%	4%	44%
William Tyson	8%	14%	11%	40%	16%	11%	92%
Ursa Major	52%	21%	3%	3%	7%	15%	48%
Ursa Minor	54%	19%	1%	4%	6%	15%	46%
Williwaw	9%	11%	9%	47%	16%	8%	91%
Willow Crest	22%	4%	18%	24%	16%	16%	78%
Wonder Park	17%	13%	14%	20%	20%	16%	83%

Source: Anchorage School District

Non-White Student Population %, ASD Elementary Schools, 2011-12 School Year (School Boundaries Are Shown)

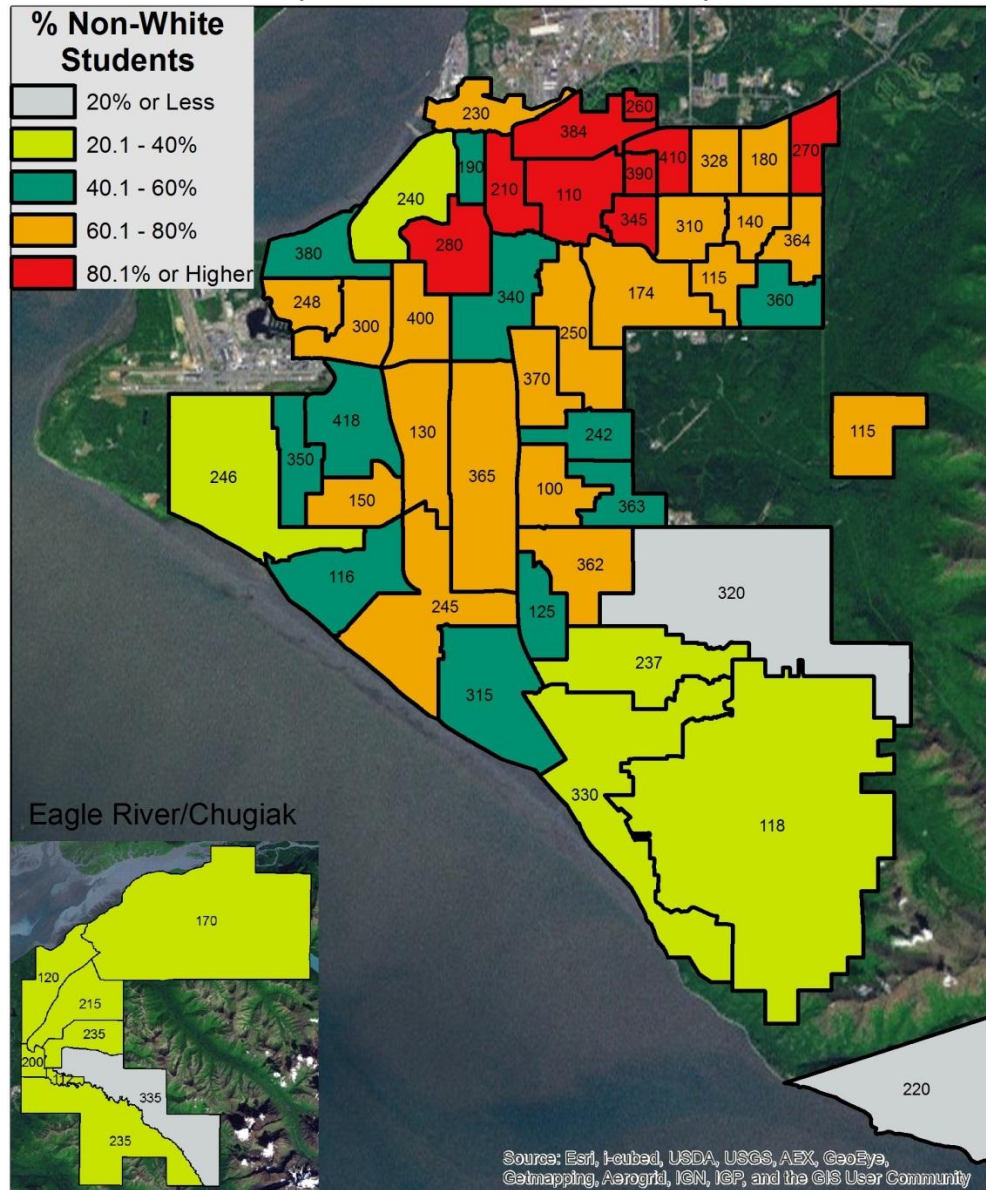

School Code Guide

100 Abbot Loop	180 Creekside Park	248 Lake Hood	345 Russian Jack	418 Gladys Wood
110 Airport Heights	190 Denali Montessori	250 Lake Otis	350 Sand Lake	
112 Alpenglow	200 Eagle River	260 Mountain View	360 Scenic Park	Schools Not Shown
115 Baxter	210 Fairview	270 Muldoon	362 Spring Hill	Aurora 28%
116 Bayshore	215 Fire Lake	280 North Star	363 Trailside	Chugach Optional 20%
118 Bear Valley	220 Girdwood K-8	300 Northwood ABC	364 Susitna	Mt. Spurr 31%
120 Birchwood ABC	230 Government Hill	310 Nunaka Valley	365 Taku	Northern Lights ABC 54%
125 Bowman	235 Homestead	315 Ocean View	370 Tudor	Orion 36%
130 Campbell	237 Huffman	320 O'Malley	380 Turnagain	Ursa Major 48%
140 Chester Valley	240 Inlet View	328 Ptarmigan	384 William Tyson	Ursa Minor 46%
150 Chinook	242 Kasuun	330 Rabbit Creek	390 Williwaw	
170 Chugiak	245 Klatt	335 Ravenwood	400 Willow Crest	
174 College Gate	246 Kincaid	340 Rogers Park	410 Wonder Park	

Source: Anchorage School District

Standard Based Assessment Levels, Anchorage School District

Elementary Schools, All Grades, All Students, 2010-11

School Name	Reading, Proficient or Advanced	Reading, Below or Far Below Proficient	Writing, Proficient or Advanced	Writing, Below or Far Below Proficient	Mathematics, Proficient or Advanced	Mathematics, Below or Far Below Proficient	Science, Proficient or Advanced	Science, Below or Far Below Proficient	% of Core Academic Classes Taught by Highly Qualified Teachers
Abbot Loop	78.34%	21.66%	75.12%	24.88%	73.85%	26.15%	41.82%	58.19%	100.00%
Airport Heights	56.65%	43.35%	48.56%	51.44%	45.93%	54.07%	11.66%	88.33%	88.00%
Alpenglow	89.25%	10.75%	89.86%	10.15%	84.47%	15.53%	64.28%	35.71%	100.00%
Aurora	90.59%	9.41%	91.09%	8.92%	92.57%	7.43%	76.47%	23.53%	100.00%
Baxter	85.29%	14.70%	84.31%	15.69%	85.30%	14.70%	57.14%	42.86%	100.00%
Bayshore	87.82%	12.18%	87.82%	12.18%	86.90%	13.10%	65.06%	34.94%	93.75%
Bear Valley	91.97%	8.03%	93.75%	6.25%	91.11%	8.89%	75.37%	24.63%	100.00%
Birchwood ABC	88.42%	11.58%	88.42%	11.58%	91.47%	8.53%	77.20%	22.80%	100.00%
Bowman	80.51%	19.49%	79.48%	20.52%	76.92%	23.08%	53.12%	46.88%	86.05%
Campbell	76.97%	23.03%	76.03%	23.97%	76.96%	23.04%	40.38%	59.62%	100.00%
Chester Valley	65.34%	34.66%	57.85%	42.15%	57.84%	42.16%	44.74%	55.26%	95.24%
Chinook	69.05%	30.95%	66.33%	33.67%	62.03%	37.97%	40.25%	59.75%	97.73%
Chugach Optional	100.00%	0.00%	95.10%	4.90%	90.91%	9.09%	82.05%	17.95%	100.00%
Chugiak	86.73%	13.27%	82.46%	17.54%	82.47%	17.53%	62.96%	37.04%	85.00%
College Gate	83.42%	16.58%	79.91%	20.09%	70.95%	29.05%	56.67%	43.33%	89.80%
Creekside Park	73.66%	26.34%	73.12%	26.88%	72.83%	27.17%	39.70%	60.30%	85.71%
Denali Montessori	85.92%	14.08%	83.56%	16.44%	76.52%	23.48%	53.57%	46.43%	96.15%
Eagle River	88.54%	11.46%	87.50%	12.50%	75.91%	24.09%	56.52%	43.48%	86.67%
Fairview	60.47%	39.53%	57.54%	42.46%	52.55%	47.45%	17.81%	82.19%	100.00%
Fire Lake	84.70%	15.30%	81.76%	18.24%	81.77%	18.23%	68.26%	31.74%	100.00%
Girdwood K-8	94.06%	5.94%	95.05%	4.95%	93.13%	6.87%	90.91%	9.09%	100.00%
Gladys Wood	82.23%	17.77%	81.81%	18.19%	73.14%	26.86%	52.63%	47.37%	100.00%
Government Hill	77.55%	22.45%	76.77%	23.23%	68.37%	31.63%	37.50%	62.50%	100.00%
Homestead	91.51%	8.49%	92.17%	7.83%	90.96%	9.04%	73.33%	26.67%	100.00%
Huffman	90.69%	9.31%	87.91%	12.09%	88.38%	11.62%	81.81%	18.19%	100.00%
Inlet View	80.36%	19.64%	81.25%	18.75%	78.57%	21.43%	56.25%	43.75%	85.19%
Kasuun	83.60%	16.40%	82.80%	17.20%	76.90%	23.10%	42.59%	57.41%	95.74%
Kincaid	88.19%	11.81%	88.85%	11.15%	87.81%	12.19%	59.70%	40.30%	95.74%
Klatt	79.10%	20.90%	80.10%	19.90%	76.24%	23.76%	60.98%	39.02%	89.47%
Lake Hood	76.72%	23.28%	79.22%	20.78%	75.96%	24.04%	60.78%	39.22%	95.12%
Lake Otis	77.12%	22.88%	77.50%	22.50%	73.13%	26.87%	26.67%	73.33%	100.00%
Mount Spurr	88.10%	11.90%	89.68%	10.32%	91.27%	8.73%	59.37%	40.63%	100.00%
Mountain View	65.03%	34.97%	60.00%	40.00%	60.00%	40.00%	18.86%	81.14%	81.82%
Muldoon	55.12%	44.88%	59.19%	40.81%	51.33%	48.67%	12.34%	87.66%	100.00%
North Star	68.75%	31.25%	63.02%	36.98%	58.76%	41.24%	36.20%	63.80%	98.44%
Northern Lights ABC	95.84%	4.16%	95.84%	4.16%	95.36%	4.64%	79.66%	20.34%	94.64%
Northwood ABC	70.69%	29.31%	76.30%	23.70%	73.14%	26.86%	37.78%	62.22%	90.70%
Nunaka Valley	79.21%	20.79%	66.34%	33.66%	61.77%	38.23%	38.71%	61.29%	71.43%
Ocean View	84.94%	15.06%	83.33%	16.67%	79.17%	20.83%	58.63%	41.37%	90.48%
O'Malley	90.56%	9.44%	85.56%	14.44%	84.44%	15.56%	76.31%	23.69%	88.24%
Orion	87.56%	12.44%	80.29%	19.71%	83.17%	16.83%	67.86%	32.14%	90.24%
Ptarmigan	65.32%	34.68%	62.63%	37.37%	61.81%	38.19%	27.28%	72.72%	100.00%
Rabbit Creek	91.30%	8.70%	88.23%	11.77%	85.49%	14.51%	68.11%	31.89%	90.48%
Ravenwood	93.28%	6.72%	94.54%	5.46%	91.98%	8.02%	68.12%	31.88%	90.91%
Rogers Park	84.30%	15.70%	78.85%	21.15%	79.23%	20.77%	64.77%	35.23%	93.88%
Russian Jack	76.97%	23.03%	75.52%	24.48%	74.47%	25.53%	41.94%	58.06%	81.63%
Sand Lake	84.87%	15.13%	83.12%	16.88%	80.80%	19.20%	56.67%	43.33%	100.00%
Scenic Park	76.47%	23.53%	79.14%	20.86%	70.43%	29.57%	42.10%	57.90%	100.00%
Spring Hill	67.75%	32.25%	66.67%	33.33%	58.51%	41.49%	28.58%	71.42%	100.00%
Susitna	74.02%	25.98%	70.56%	29.44%	73.16%	26.84%	43.06%	56.94%	100.00%
Taku	73.36%	26.64%	70.35%	29.65%	70.20%	29.80%	36.00%	64.00%	95.12%
Trailside	85.17%	14.83%	88.93%	11.07%	84.38%	15.62%	43.42%	56.58%	100.00%
Tudor	79.08%	20.92%	74.49%	25.51%	67.00%	33.00%	52.63%	47.37%	100.00%
Turnagain	76.51%	23.49%	76.13%	23.87%	76.14%	23.86%	45.16%	54.84%	100.00%
William Tyson	64.83%	35.17%	64.83%	35.17%	60.85%	39.15%	29.27%	70.73%	94.34%
Ursa Major	84.11%	15.89%	82.71%	17.29%	78.97%	21.03%	64.40%	35.60%	91.49%
Ursa Minor	78.29%	21.71%	75.66%	24.34%	71.33%	28.67%	58.53%	41.47%	100.00%
Williwaw	62.86%	37.14%	71.43%	28.57%	70.88%	29.12%	13.80%	86.20%	95.45%
Willow Crest	70.29%	29.71%	59.41%	40.59%	57.20%	42.80%	23.64%	76.36%	100.00%
Wonder Park	61.80%	38.20%	65.74%	34.26%	66.43%	33.57%	29.63%	70.37%	94.12%

Source: State of Alaska, Department of Education & Early Development

**% Advanced or Proficient in Reading,
2010-2011 Standards Based Assessment,
ASD Elementary Schools
(School Boundaries Are Shown)**

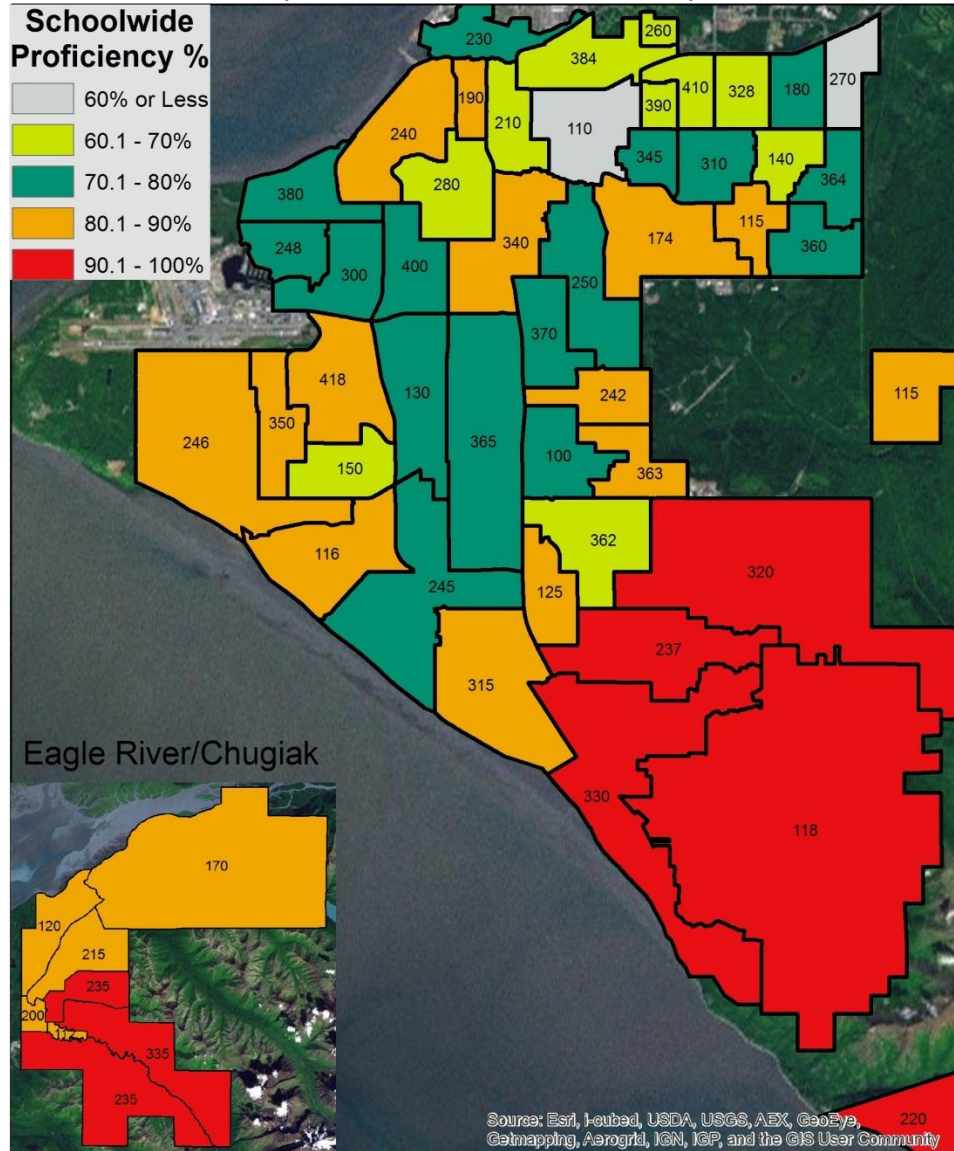

School Code Guide

100 Abbot Loop	180 Creekside Park	248 Lake Hood	345 Russian Jack	418 Gladys Wood
110 Airport Heights	190 Denali Montessori	250 Lake Otis	350 Sand Lake	
112 Alpenglow	200 Eagle River	260 Mountain View	360 Scenic Park	Schools Not Shown
115 Baxter	210 Fairview	270 Muldoon	362 Spring Hill	Aurora 90.59%
116 Bayshore	215 Fire Lake	280 North Star	363 Trailside	Chugach Optional 100%
118 Bear Valley	220 Girdwood K-8	300 Northwood ABC	364 Susitna	Mt. Spurr 88.10%
120 Birchwood ABC	230 Government Hill	310 Nunaka Valley	365 Taku	Northern Lights ABC 95.84%
125 Bowman	235 Homestead	315 Ocean View	370 Tudor	Orion 87.56%
130 Campbell	237 Huffman	320 O'Malley	380 Turnagain	Ursa Major 84.11%
140 Chester Valley	240 Inlet View	328 Ptarmigan	384 William Tyson	Ursa Minor 78.29%
150 Chinook	242 Kasuun	330 Rabbit Creek	390 Williwaw	
170 Chugiak	245 Klatt	335 Ravenwood	400 Willow Crest	
174 College Gate	246 Kincaid	340 Rogers Park	410 Wonder Park	

Source: State of Alaska, Department of Education & Early Development

**% Advanced or Proficient in Writing,
2010-2011 Standards Based Assessment,
ASD Elementary Schools
(School Boundaries Are Shown)**

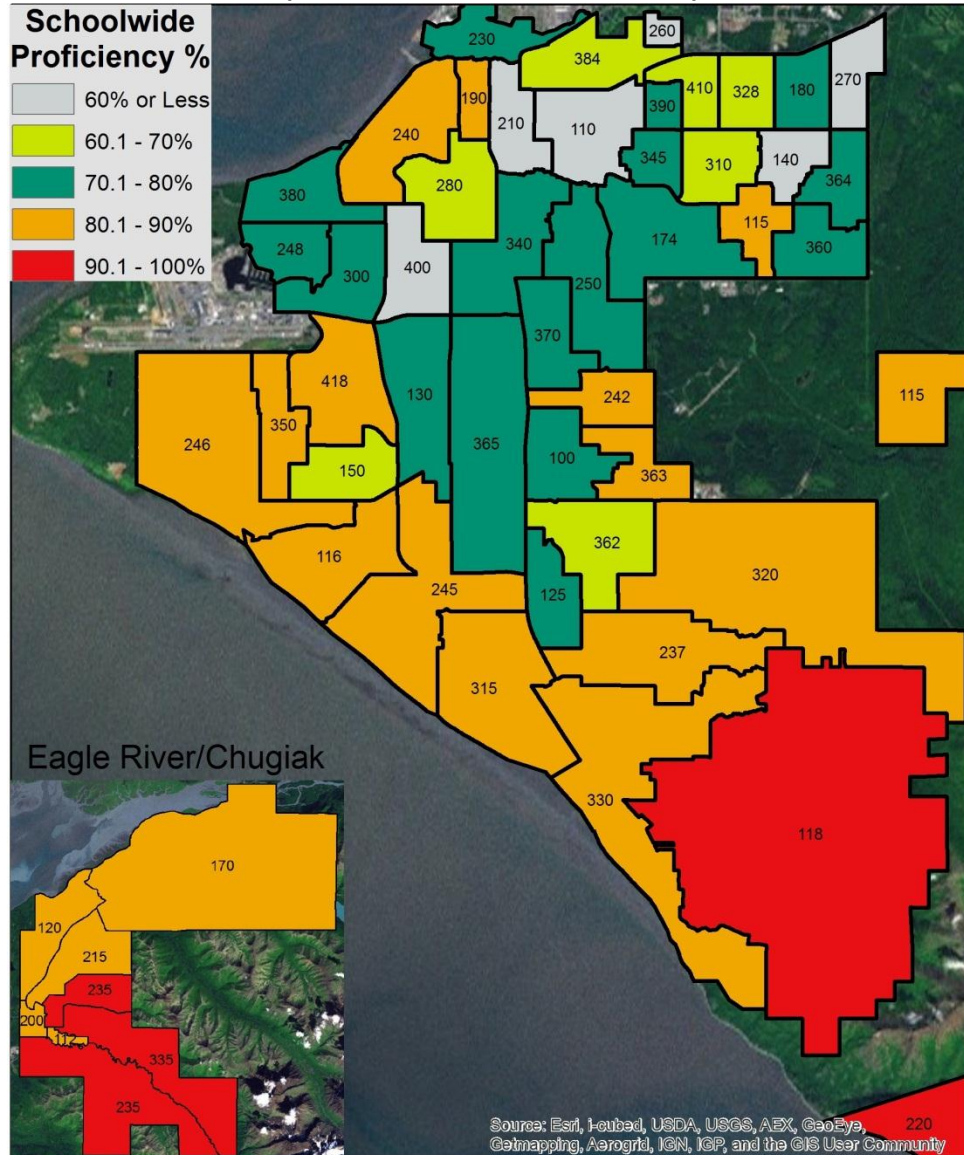

Source: State of Alaska, Department of Education & Early Development

**% Advanced or Proficient in Mathematics,
2010-2011 Standards Based Assessment,
ASD Elementary Schools
(School Boundaries Are Shown)**

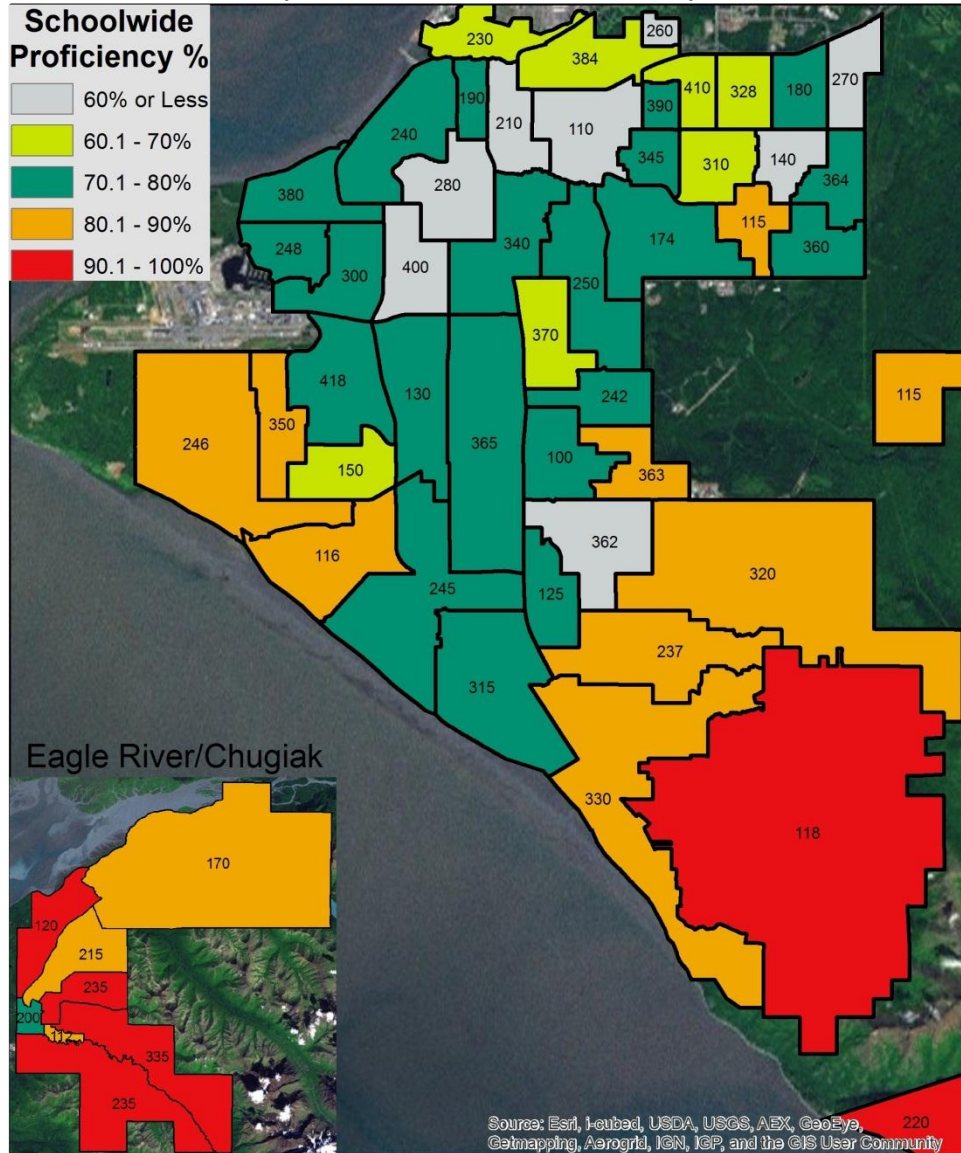

Source: State of Alaska, Department of Education & Early Development

**% Advanced or Proficient in Science,
2010-2011 Standards Based Assessment,
ASD Elementary Schools
(School Boundaries Are Shown)**

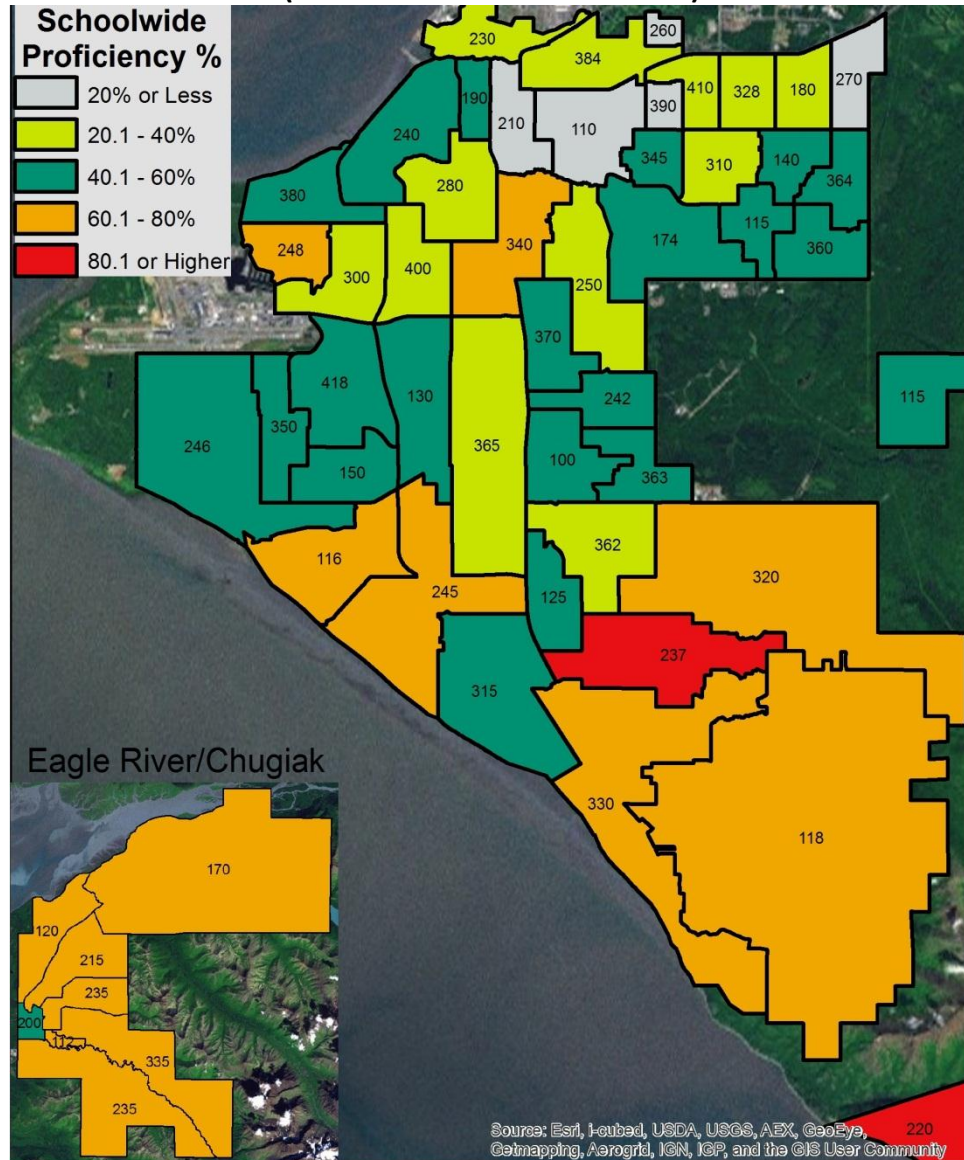

School Code Guide

100 Abbot Loop	180 Creekside Park	248 Lake Hood	345 Russian Jack	418 Gladys Wood
110 Airport Heights	190 Denali Montessori	250 Lake Otis	350 Sand Lake	
112 Alpenglow	200 Eagle River	260 Mountain View	360 Scenic Park	Schools Not Shown
115 Baxter	210 Fairview	270 Muldoon	362 Spring Hill	Aurora 90.59%
116 Bayshore	215 Fire Lake	280 North Star	363 Trailside	Chugach Optional 100%
118 Bear Valley	220 Girdwood K-8	300 Northwood ABC	364 Susitna	Mt. Spurr 88.10%
120 Birchwood ABC	230 Government Hill	310 Nunaka Valley	365 Taku	Northern Lights ABC 95.84%
125 Bowman	235 Homestead	315 Ocean View	370 Tudor	Orion 87.56%
130 Campbell	237 Huffman	320 O'Malley	380 Turnagain	Ursa Major 84.11%
140 Chester Valley	240 Inlet View	328 Ptarmigan	384 William Tyson	Ursa Minor 78.29%
150 Chinook	242 Kasuun	330 Rabbit Creek	390 Williawaw	
170 Chugiak	245 Klatt	335 Ravenwood	400 Willow Crest	
174 College Gate	246 Kincaid	340 Rogers Park	410 Wonder Park	

Source: State of Alaska, Department of Education & Early Development

Anchorage School District

Middle School Enrollment, 2006/7-2017/18

(Highlighted Numbers Indicate Schools Over Capacity)

School Name	Student Capacity	Student Enrollment, Historic & Projected											
		2006-07	2007-08	2008-09	2009-10	2010-11	2011-12	2012-13	2013-14	2014-15	2015-16	2016-17	2017-18
Begich	1058	0	1184	1186	996	999	1000	1018	1004	995	988	1002	1027
Central	610	531	645	682	583	587	586	585	588	583	572	577	590
Clark	1058	803	0	0	1032	1094	1133	1160	1142	1131	1121	1138	1168
Girdwood K-8	169	145	153	164	161	163	185	194	205	222	238	252	263
Goldenview	885	889	808	756	768	797	794	797	801	794	779	785	801
Gruening	655	605	595	613	598	569	565	577	576	571	560	564	576
Hanshew	783	907	819	781	791	757	769	779	774	768	754	759	775
Mears	757	1050	922	867	842	803	831	842	835	830	814	819	836
Mirror Lake	915	699	672	665	660	657	678	682	641	651	644	654	671
Romig	828	796	836	793	700	732	758	754	746	740	725	731	747
Wendler	728	837	769	724	566	536	526	519	525	522	512	516	527

Source: Anchorage School District

Student Race/Ethnicity, by Middle School, Anchorage School District, 2011-12

School Name	Student Race/Ethnicity						Total Nonwhite
	White	African American or Black	AK Native or American Indian	Asian or Pacific Islander	2 or More Races	Hispanic/Latino	
Begich	29%	10%	12%	22%	16%	11%	71%
Central	43%	9%	8%	20%	9%	12%	57%
Clark	11%	14%	14%	34%	15%	12%	89%
Girdwood K-8	87%	0%	2%	3%	4%	4%	13%
Goldenview	69%	1%	5%	6%	9%	9%	31%
Gruening	65%	10%	4%	2%	7%	12%	35%
Hanshew	43%	5%	10%	15%	15%	13%	57%
Mears	48%	4%	9%	15%	15%	8%	52%
Mirror Lake	73%	2%	5%	4%	9%	7%	27%
Romig	37%	4%	12%	18%	13%	16%	63%
Wendler	29%	7%	14%	20%	16%	14%	71%

Source: Anchorage School District

ASD Middle School Capacity Used, 2011-12

(School Boundaries Are Shown)

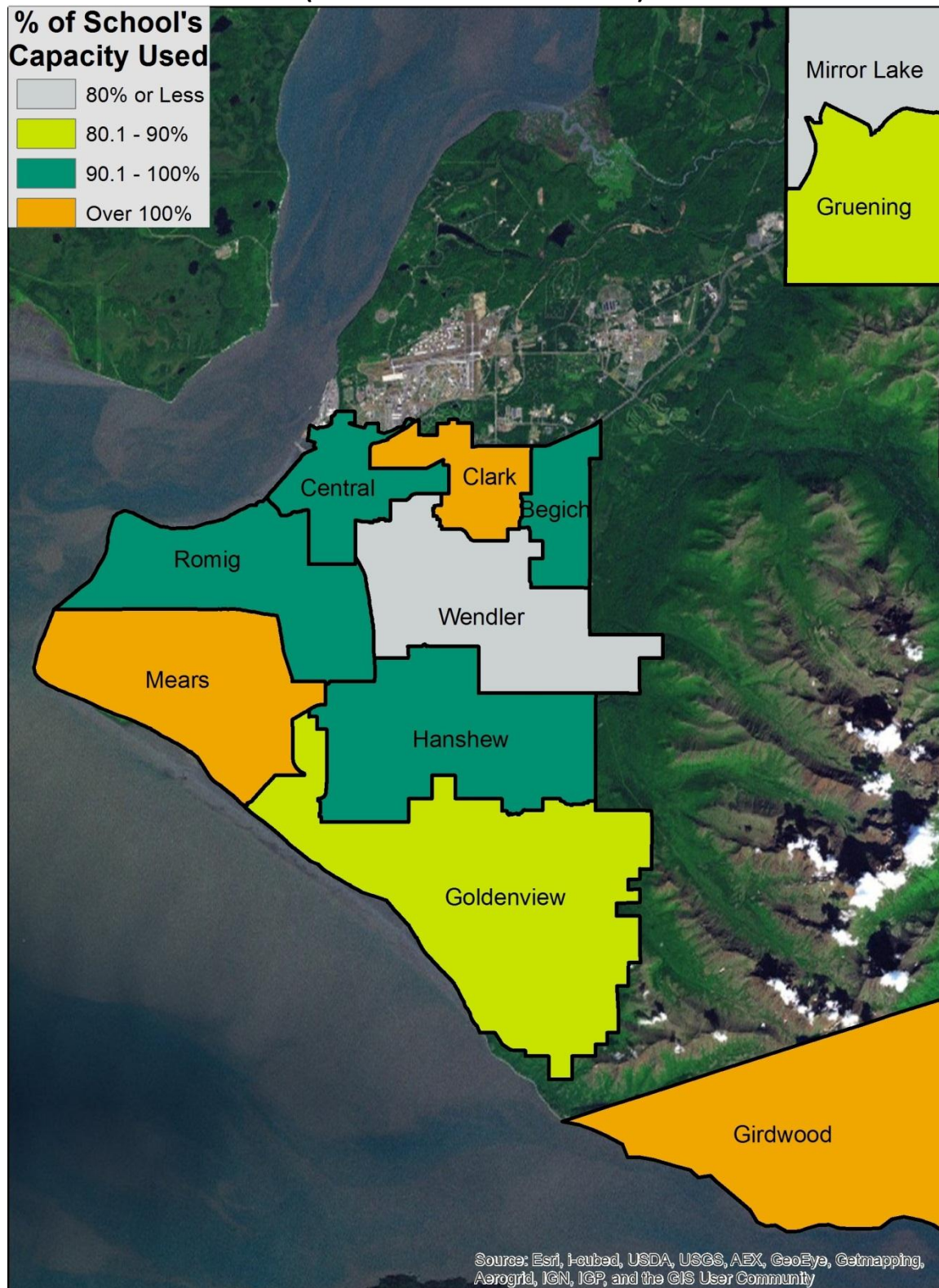

Source: Anchorage School District

Projected ASD Middle School Capacity Usage, 2016-17

(School Boundaries Are Shown)

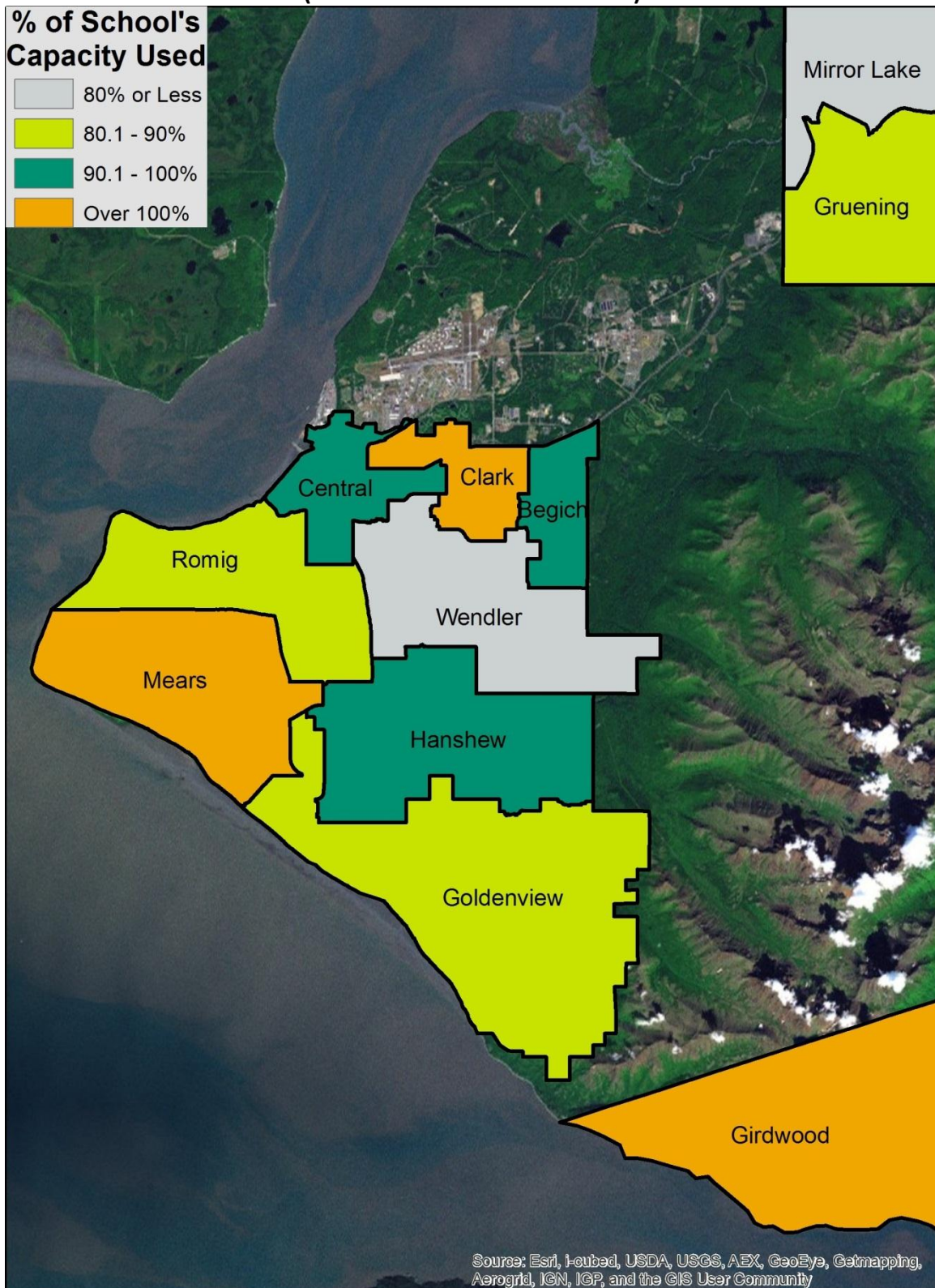

Source: Anchorage School District

Non-White Student Population %, ASD Middle Schools, 2011-12 School Year

(School Boundaries Are Shown)

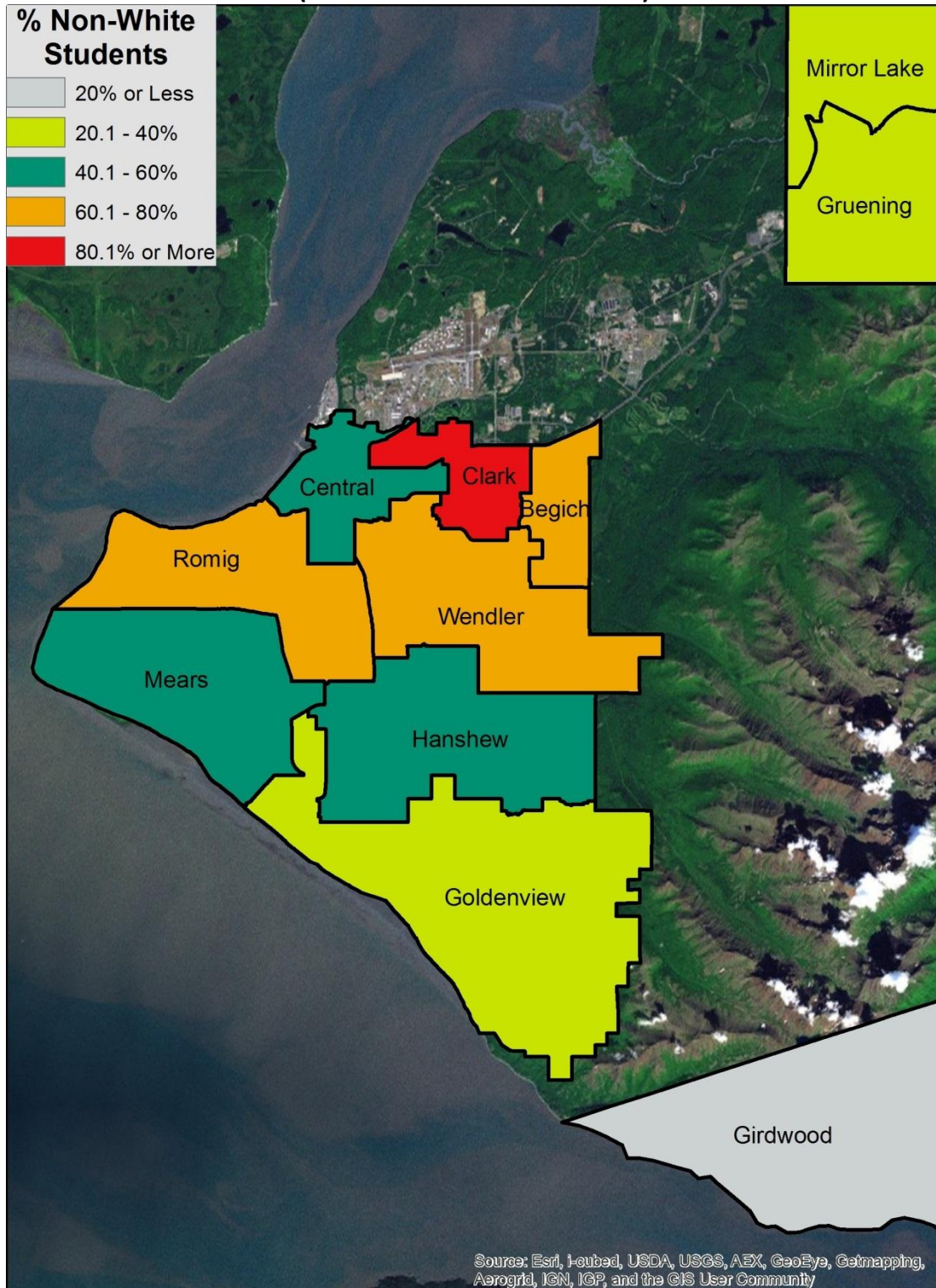

Source: Anchorage School District

Standard Based Assessment Levels, Anchorage School District Middle Schools, All Grades, All Students, 2010-11

School Name	Reading,		Writing,		Mathmatics,		Science,	
	Reading,	Below or Far	Writing,	Below or Far	Mathmatics,	Below or Far	Science,	Below or Far
	Proficient or Advanced	Below Proficient	Proficient or Advanced	Below Proficient	Proficient or Advanced	Below Proficient	Proficient or Advanced	Below Proficient
Begich	71.51%	28.49%	66.80%	33.20%	56.99%	43.01%	45.25%	54.75%
Central	78.56%	21.44%	72.05%	27.95%	63.65%	36.35%	59.84%	40.16%
Clark	64.91%	35.09%	59.17%	40.83%	53.18%	46.82%	29.76%	70.24%
Girdwood K-8	94.06%	5.94%	95.05%	4.95%	93.13%	6.87%	90.91%	9.09%
Goldenview	90.59%	9.41%	86.71%	13.29%	83.68%	16.32%	83.51%	16.49%
Gruening	87.81%	12.19%	82.02%	17.98%	75.77%	24.23%	71.33%	28.67%
Hanshaw	81.16%	18.84%	75.96%	24.04%	69.00%	31.00%	58.56%	41.44%
Mears	83.42%	16.58%	79.47%	20.53%	69.77%	30.23%	59.41%	40.59%
Mirror Lake	85.06%	14.94%	82.26%	17.74%	77.61%	22.39%	77.88%	22.12%
Romig	54.24%	45.76%	75.95%	24.05%	65.94%	34.06%	60.16%	39.84%
Wendler	76.47%	23.53%	69.61%	30.39%	60.67%	39.33%	46.99%	53.01%

Source: State of Alaska, Department of Education & Early Development

**% Advanced or Proficient in Reading,
2010-2011 Standards Based Assessment,
ASD Middle Schools
(School Boundaries Are Shown)**

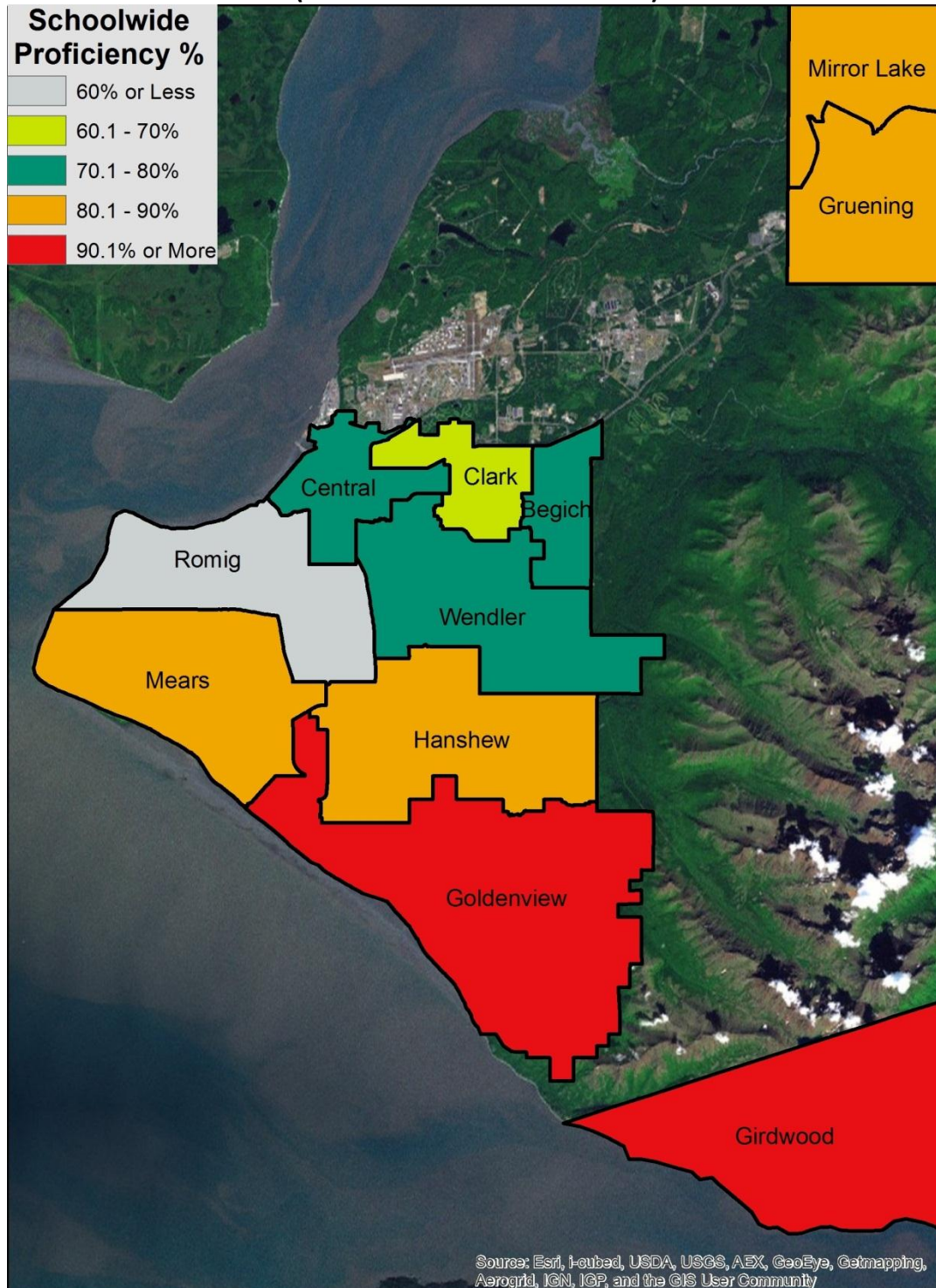

Source: State of Alaska, Department of Education & Early Development

**% Advanced or Proficient in Writing,
2010-2011 Standards Based Assessment,
ASD Middle Schools
(School Boundaries Are Shown)**

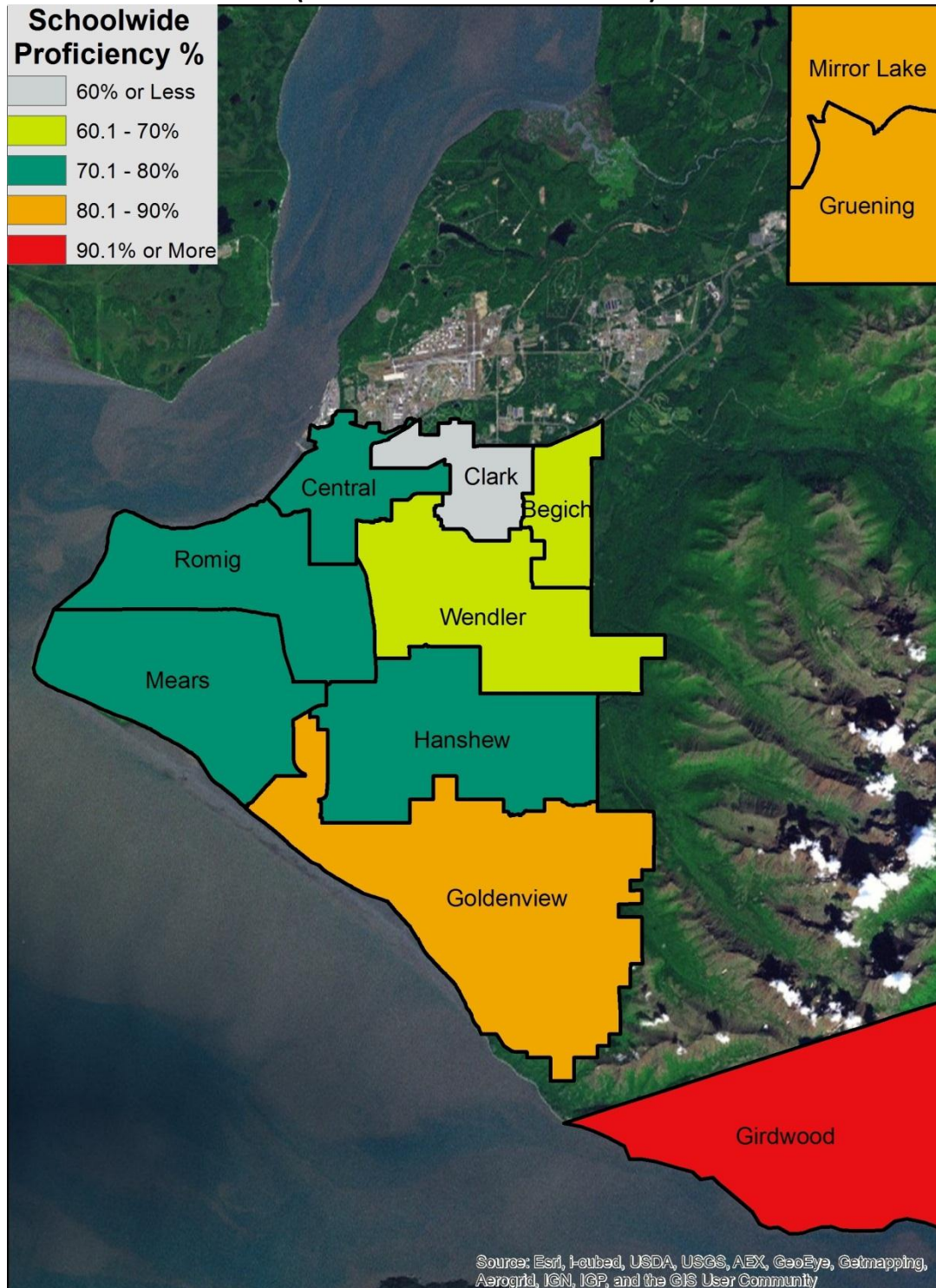

Source: State of Alaska, Department of Education & Early Development

**% Advanced or Proficient in Mathematics,
2010-2011 Standards Based Assessment,
ASD Middle Schools
(School Boundaries Are Shown)**

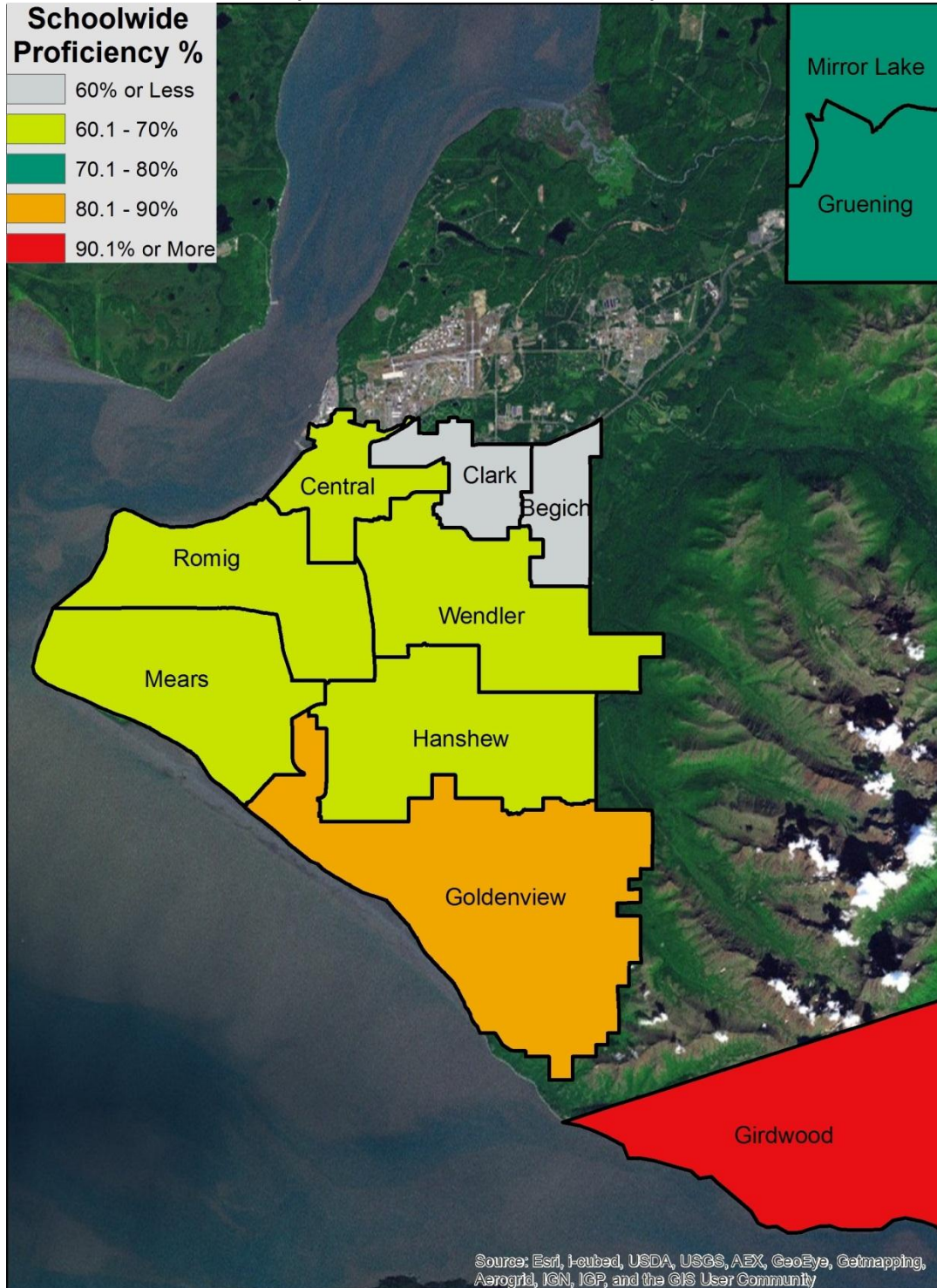

Source: State of Alaska, Department of Education & Early Development

**% Advanced or Proficient in Science,
2010-2011 Standards Based Assessment,
ASD Middle Schools
(School Boundaries Are Shown)**

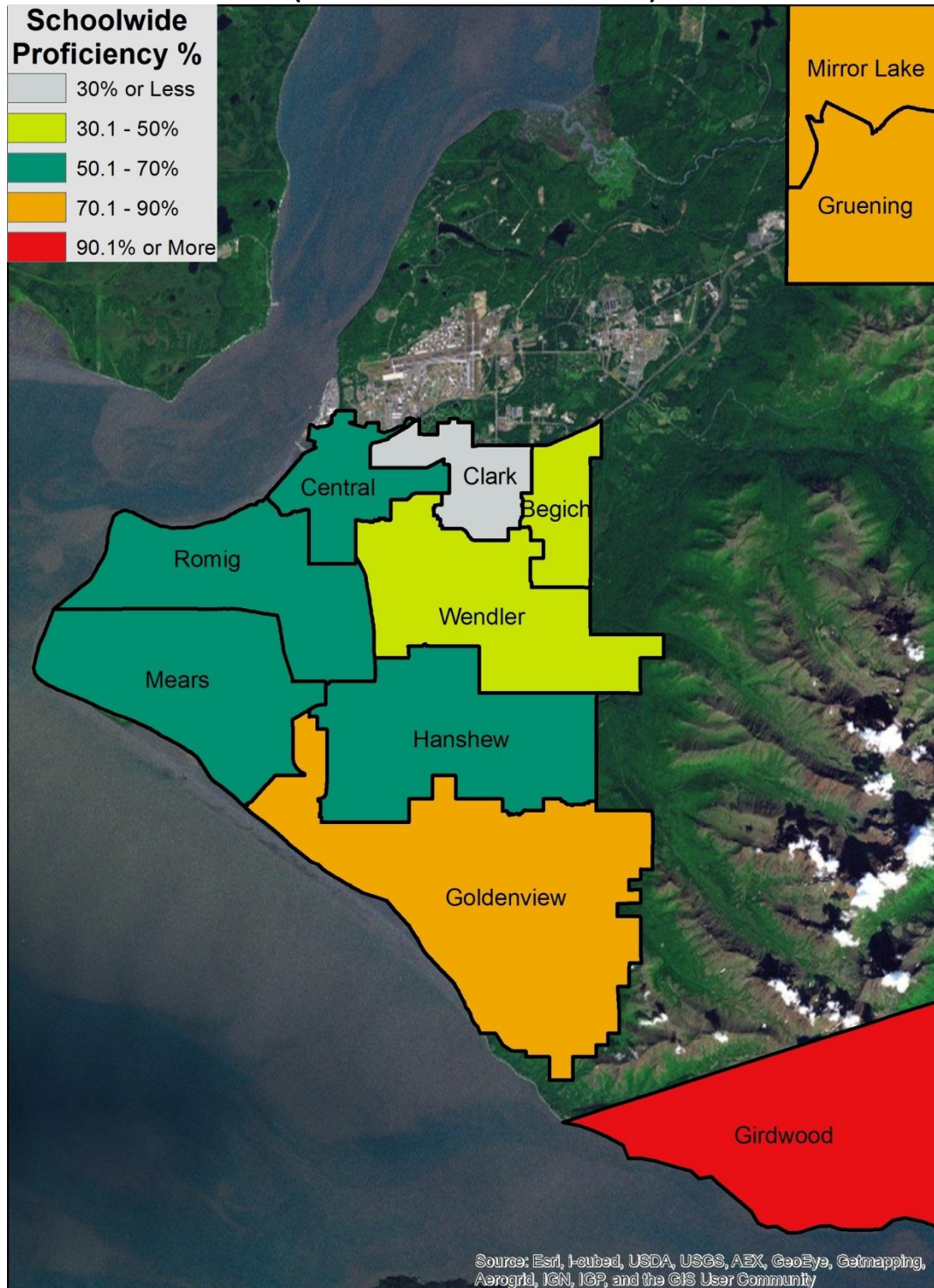

Source: State of Alaska, Department of Education & Early Development

Anchorage School District High School Enrollment, 2006/7-2017/18 (Highlighted Numbers Indicate Schools Over Capacity)

	Student	Student Enrollment, Historic & Projected											
School Name	Capacity	2006-07	2007-08	2008-09	2009-10	2010-11	2011-12	2012-13	2013-14	2014-15	2015-16	2016-17	2017-18
Bartlett	2,007	1,739	1,706	1,696	1,710	1,638	1,614	1,597	1,622	1,624	1,647	1,643	1,624
Chugiak	1,792	1,418	1,362	1,270	1,266	1,229	1,160	1,155	1,173	1,168	1,190	1,188	1,173
Dimond	1,642	1,862	1,818	1,791	1,795	1,785	1,723	1,686	1,688	1,694	1,730	1,729	1,706
Eagle River	908	837	867	844	918	895	835	824	803	825	840	838	828
East	2,300	2,201	2,183	2,188	2,281	2,224	2,197	2,168	2,173	2,185	2,192	2,183	2,161
Service	2,218	1,938	1,886	1,918	1,903	1,800	1,764	1,736	1,737	1,745	1,762	1,762	1,739
South	1,628	1,730	1,780	1,727	1,644	1,528	1,547	1,528	1,555	1,591	1,598	1,598	1,578
West	1,665	1,898	1,843	1,801	1,835	1,839	1,842	1,839	1,855	1,837	1,813	1,811	1,787

Source: Anchorage School District

Student Race/Ethnicity, by High School, Anchorage School District, 2011-12

School Name	Student Race/Ethnicity						Total
	White	African American or Black	AK Native or American Indian	Asian or Pacific Islander	2 or More Races	Hispanic/ Latino	
Bartlett	33%	12%	9%	21%	15%	10%	67%
Chugiak	77%	2%	5%	3%	7%	5%	23%
Dimond	53%	3%	7%	16%	11%	9%	47%
Eagle River	66%	9%	2%	4%	8%	11%	34%
East	26%	11%	10%	31%	11%	12%	74%
Service	50%	4%	9%	14%	12%	11%	50%
South	73%	2%	4%	8%	5%	7%	27%
West	38%	8%	10%	21%	11%	13%	62%

Source: Anchorage School District

ASD High School Capacity Used, 2011-12

(School Boundaries Are Shown)

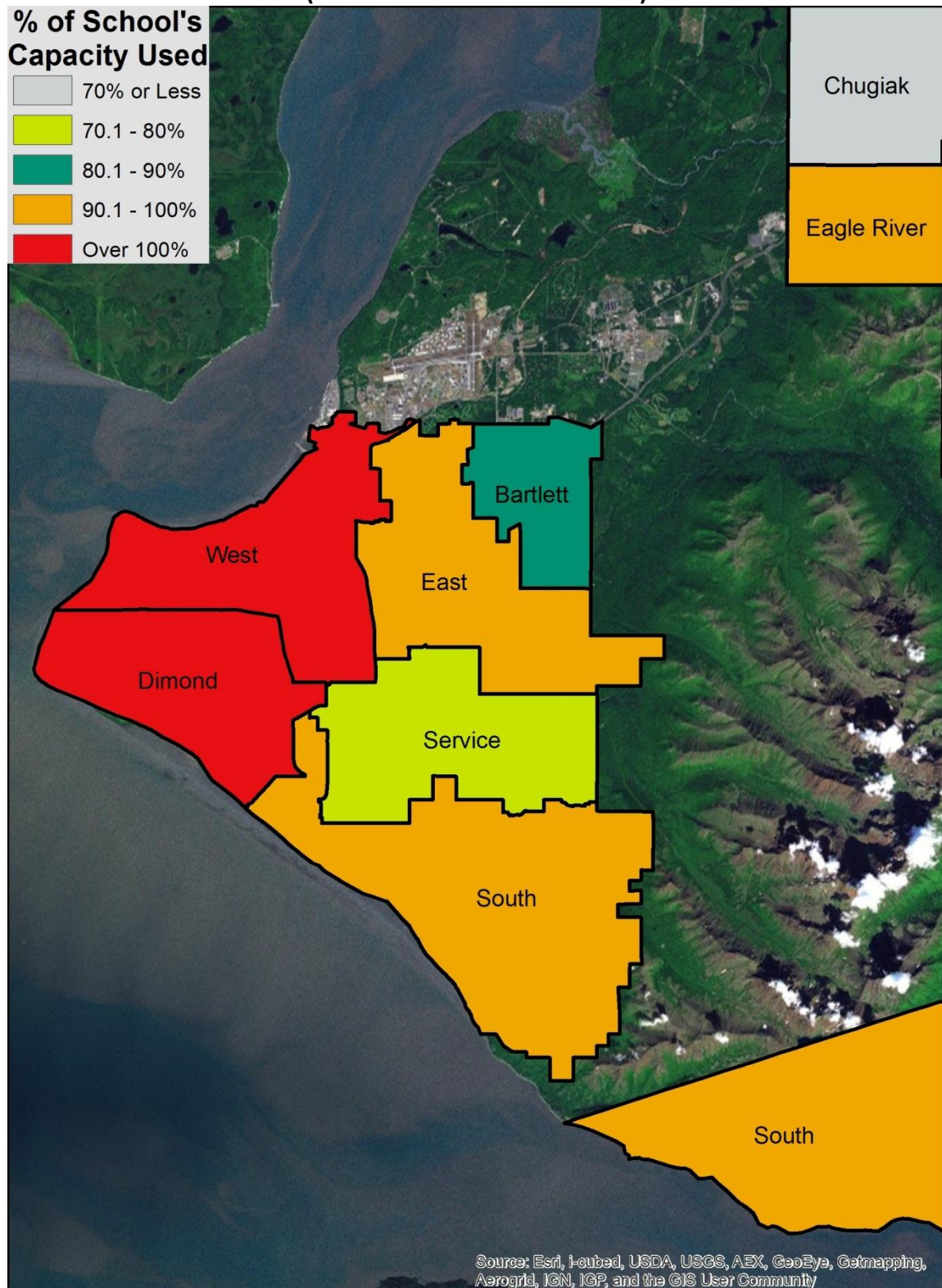

Source: Anchorage School District

Projected ASD High School Capacity Usage, 2016-17

(School Boundaries Are Shown)

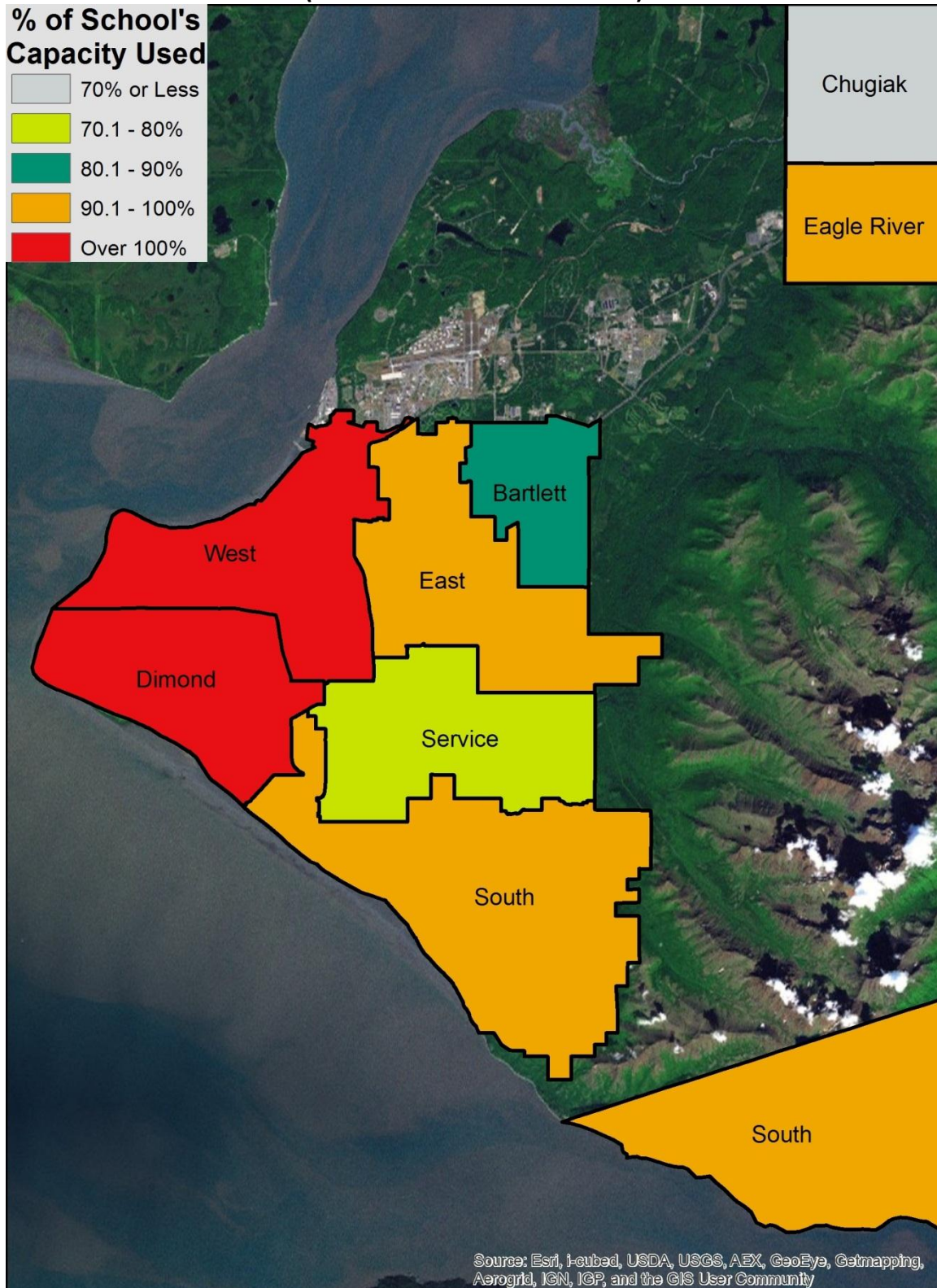

Source: Anchorage School District

Non-White Student Population %, ASD High Schools, 2011-12 School Year

(School Boundaries Are Shown)

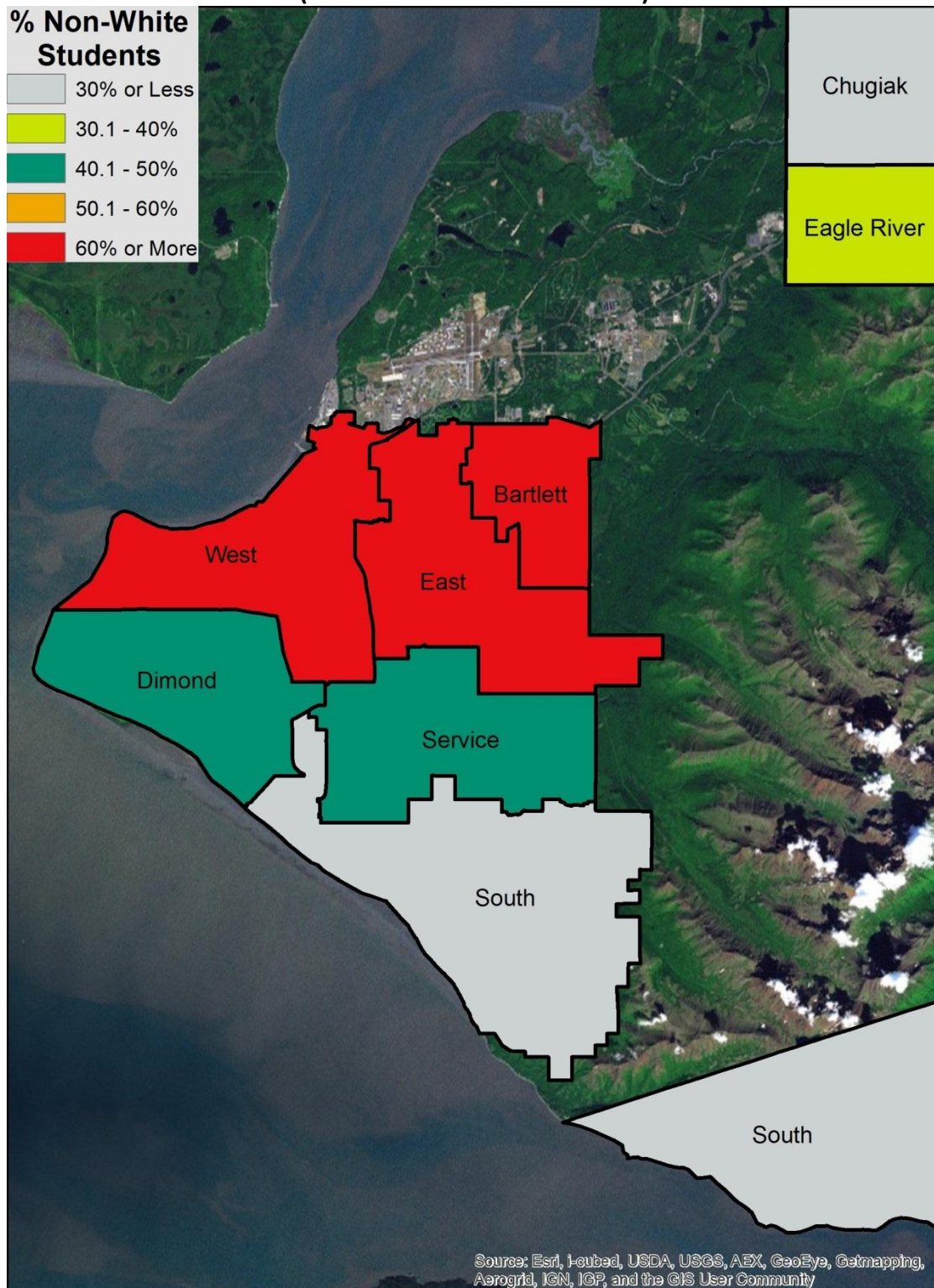

Source: Anchorage School District

Standard Based Assessment Levels, Anchorage School District High Schools, All Grades, All Students, 2010-11

School Name	Reading, Proficient or Advanced	Reading, Below or Far Below Proficient	Writing, Proficient or Advanced	Writing, Below or Far Below Proficient	Mathematics, Proficient or Advanced	Mathematics, Below or Far Below Proficient	Science, Proficient or Advanced	Science, Below or Far Below Proficient	% of Core Academic Classes Taught by Highly Qualified Teachers
Bartlett	69.52%	30.48%	62.68%	37.32%	49.76%	50.24%	55.68%	44.32%	92.61%
Chugiak	87.76%	12.24%	85.71%	14.29%	76.28%	23.72%	84.79%	15.21%	97.08%
Dimond	83.65%	16.35%	80.47%	19.53%	67.96%	32.04%	77.36%	22.64%	95.66%
Eagle River	87.59%	12.41%	83.81%	16.19%	70.65%	29.35%	77.70%	22.30%	90.87%
East	65.57%	34.43%	64.04%	35.96%	52.83%	47.17%	54.12%	45.88%	96.89%
Service	82.27%	17.73%	79.84%	20.16%	67.45%	32.55%	71.40%	28.60%	90.76%
South	89.41%	10.59%	87.04%	12.96%	78.14%	21.86%	78.90%	21.10%	97.35%
West	72.56%	27.44%	70.42%	29.58%	54.19%	45.81%	61.68%	38.32%	94.59%

Source: State of Alaska, Department of Education & Early Development

Dropout & Graduation Rates, Anchorage School District High Schools, 2006/7-2010/11

School Name	Annual Dropout Rate for Grades 7-12					Percent of Graduates, 5 yr. Cohort				
	2006-07	2007-08	2008-09	2009-10	2010-11	2006-07	2007-08	2008-09	2009-10	2010-11
Bartlett	7.63%	6.02%	6.93%	5.96%	9.65%	58.77%	62.58%	66.59%	68.60%	71.21%
Chugiak	2.82%	2.58%	1.10%	2.92%	4.16%	80.93%	81.41%	88.39%	83.87%	82.33%
Dimond	4.03%	0.02%	1.90%	2.33%	2.63%	83.13%	81.99%	87.83%	84.54%	86.12%
Eagle River	3.23%	1.51%	1.42%	0.87%	2.46%	81.70%	85.87%	88.32%	89.81%	81.43%
East	5.60%	6.66%	3.42%	4.88%	4.16%	68.42%	66.67%	72.21%	74.50%	76.44%
Service	4.22%	3.84%	3.80%	4.15%	5.17%	71.60%	75.87%	80.26%	80.82%	83.50%
South	2.59%	1.46%	1.73%	2.13%	1.24%	83.37%	82.79%	86.07%	88.91%	90.26%
West	8.30%	5.66%	5.39%	5.78%	4.90%	56.42%	64.74%	69.41%	66.67%	74.27%

Source: Anchorage School District

**% Advanced or Proficient in Reading,
2010-2011 Standards Based Assessment,
ASD High Schools
(School Boundaries Are Shown)**

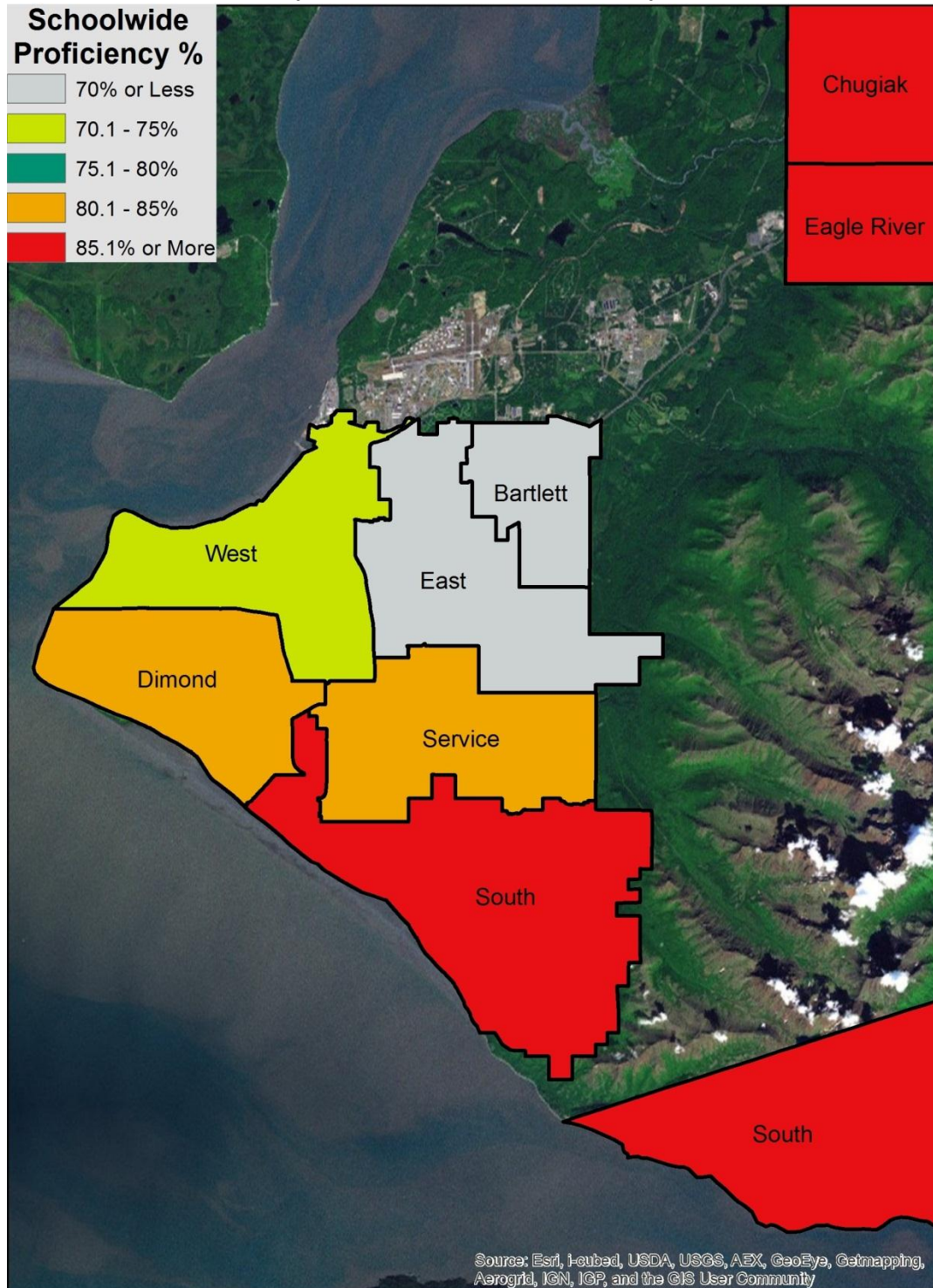

Source: State of Alaska, Department of Education & Early Development

**% Advanced or Proficient in Writing,
2010-2011 Standards Based Assessment,
ASD High Schools
(School Boundaries Are Shown)**

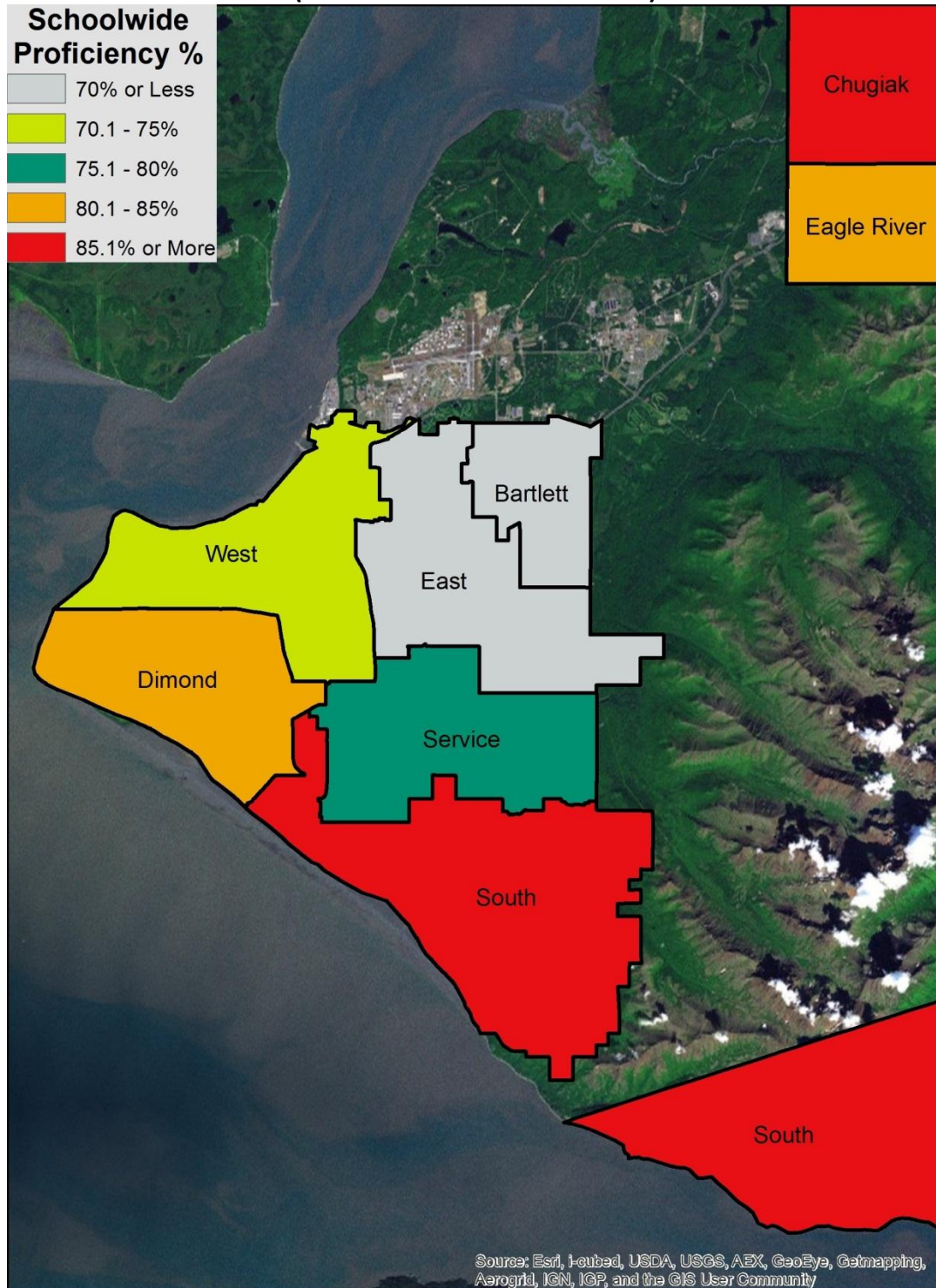

Source: State of Alaska, Department of Education & Early Development

**% Advanced or Proficient in Mathematics,
2010-2011 Standards Based Assessment,
ASD High Schools
(School Boundaries Are Shown)**

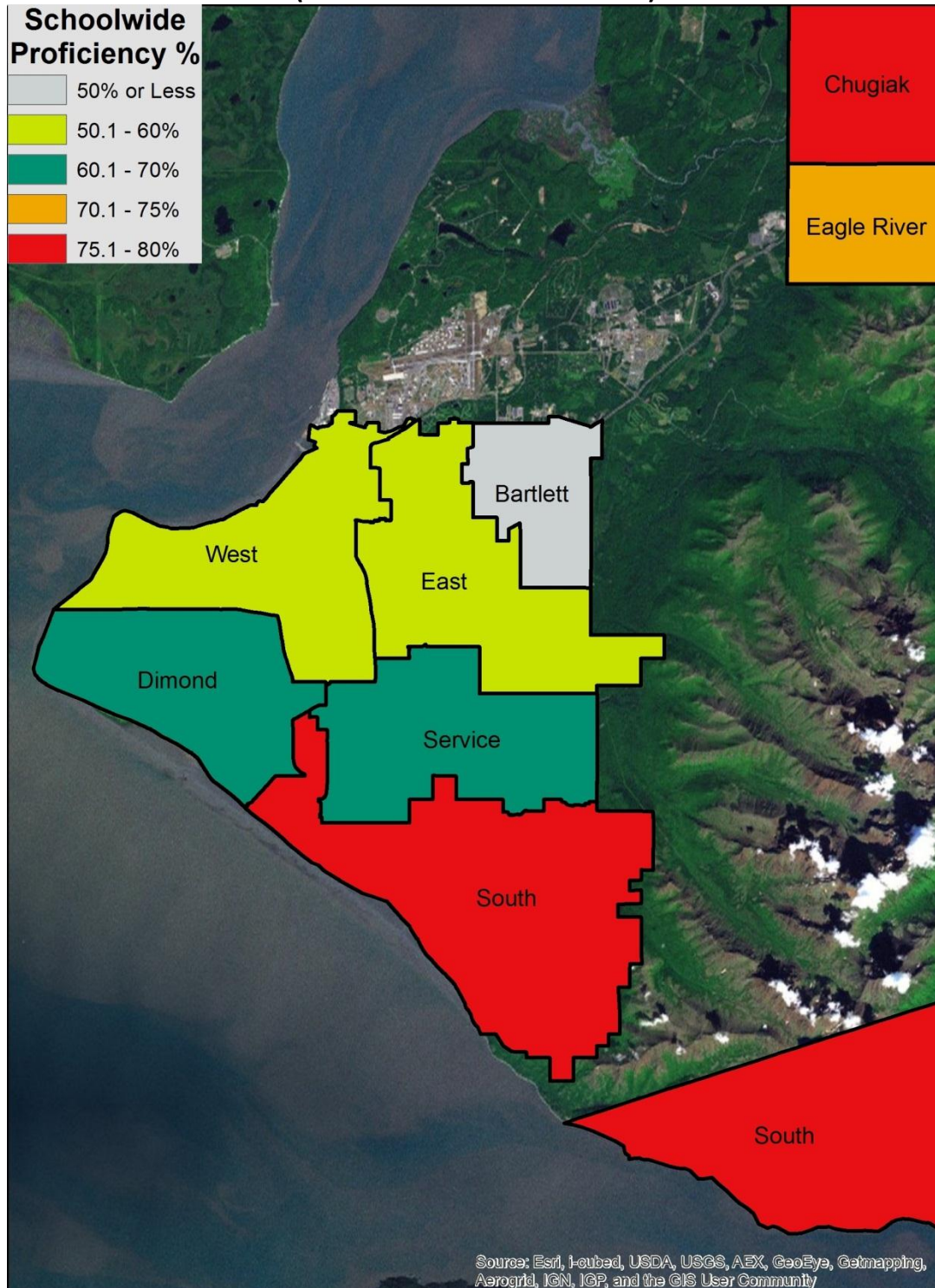

Source: State of Alaska, Department of Education & Early Development

**% Advanced or Proficient in Science,
2010-2011 Standards Based Assessment,
ASD High Schools
(School Boundaries Are Shown)**

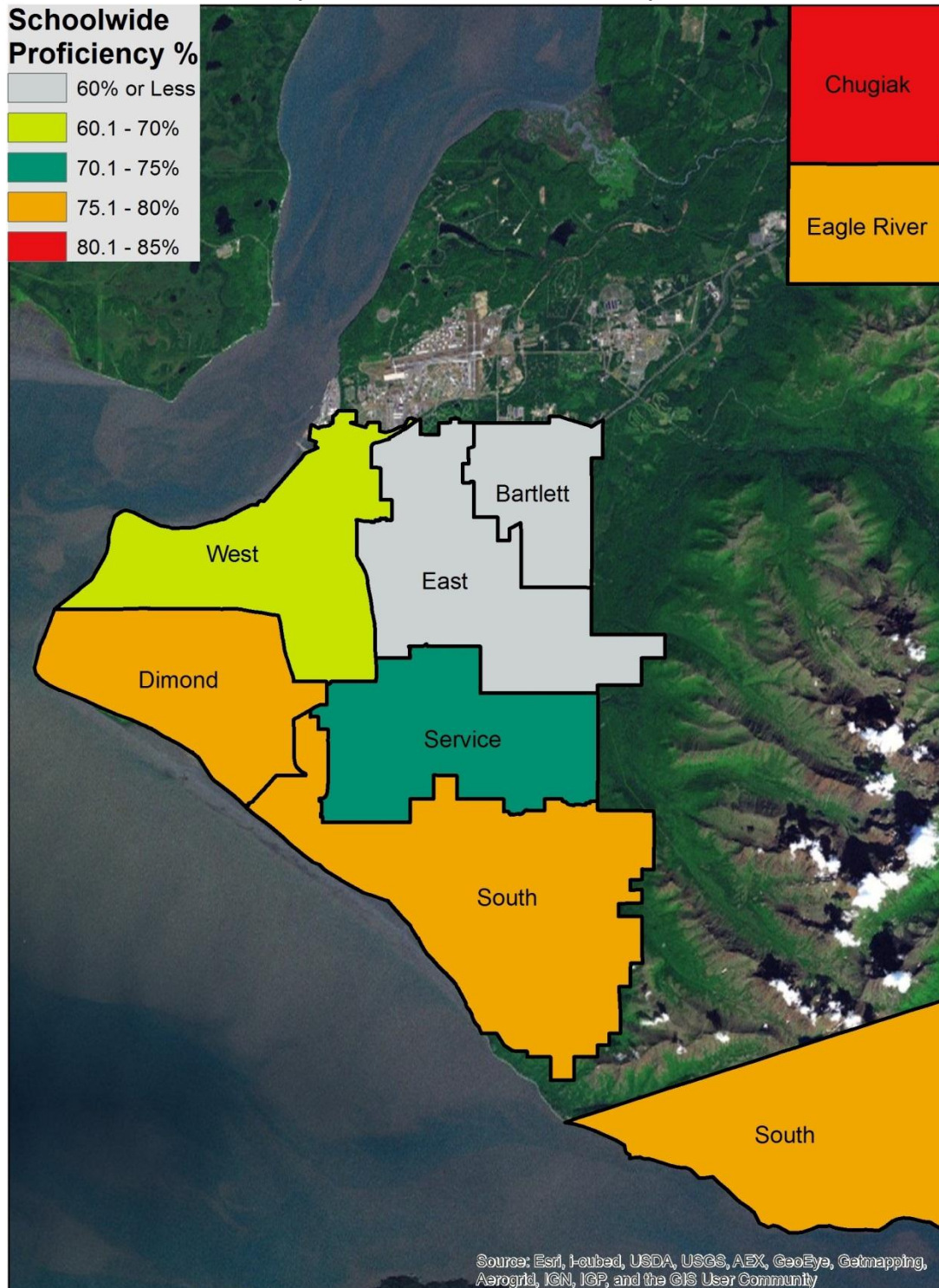

Source: State of Alaska, Department of Education & Early Development

Anchorage School District Alternative & Charter School Enrollment, 2006/7-2017/18 (Highlighted Numbers Indicate Schools Over Capacity)

Alternative Schools	Student Enrollment, Historic & Projected											
	2006-07	2007-08	2008-09	2009-10	2010-11	2011-12	2012-13	2013-14	2014-15	2015-16	2016-17	2017-18
AVAIL	42	63	60	59	62	64	61	58	61	61	62	61
Benson SAVE/SEARCH	243	235	232	197	259	276	252	247	244	248	259	248
Continuation	21	20	29	10	19	34	24	25	26	25	24	24
Crossroads	65	56	53	43	44	33	36	35	38	37	37	37
McLaughlin	124	134	100	125	116	99	105	106	107	109	109	106
Polaris K-12	478	472	479	473	479	475	477	492	495	503	504	516
SAVE I	214	259	244	222	220	230	220	209	210	212	222	215
Steller	297	284	294	283	271	274	291	283	284	277	274	274
Charter Schools												
AK Native Cultural	0	0	156	184	191	208	195	199	206	213	228	235
Aquarian	355	354	361	352	370	378	375	373	382	379	381	387
Eagle Academy	163	167	164	163	162	172	166	162	164	166	168	171
Family Partner	487	523	572	590	550	535	545	540	555	576	586	605
Frontier	354	334	310	323	312	321	318	306	284	267	258	246
Highland Tech	262	243	240	238	236	219	230	219	229	231	234	231
Rilke Schule	0	184	218	264	313	345	360	380	389	393	395	403
Winterberry	162	173	186	199	200	213	222	220	226	226	230	223

Source: Anchorage School District

Student Race/Ethnicity, by Alternative & Charter School, Anchorage School District, 2011-12

Alternative Schools	AK Native or						Total
	White	African American or Black	American Indian	Asian or Pacific Islander	2 or More Races	Hispanic/ Latino	
AVAIL	23%	9%	25%	12%	22%	9%	77%
Benson SAVE/SEARCH	35%	9%	12%	16%	15%	13%	65%
Continuation	28%	10%	5%	23%	30%	5%	73%
Crossroads	22%	16%	16%	22%	22%	3%	78%
McLaughlin	23%	15%	33%	5%	16%	8%	77%
Polaris K-12	73%	1%	4%	4%	11%	8%	27%
SAVE I	42%	11%	10%	14%	12%	11%	58%
Steller	73%	3%	4%	8%	7%	5%	27%
Charter Schools							
AK Native Cultural	6%	1%	56%	2%	30%	5%	94%
Aquarian	70%	4%	3%	5%	11%	6%	30%
Eagle Academy	79%	2%	1%	2%	6%	9%	21%
Family Partner	66%	4%	7%	2%	13%	8%	34%
Frontier	69%	4%	13%	1%	6%	6%	31%
Highland Tech	62%	5%	7%	6%	12%	7%	38%
Rilke Schule	81%	0%	2%	3%	9%	5%	19%
Winterberry	73%	2%	4%	1%	11%	9%	27%

Source: Anchorage School District

Standard Based Assessment Levels, Anchorage School District Alternative & Charter Schools, All Grades, All Students, 2010-11

Alternative Schools	Reading,		Writing,		Mathematics,		Science,		% of Core Academic Classes Taught by Highly Qualified Teachers
	Proficient or Advanced	Below or Far Below Proficient	Proficient or Advanced	Below or Far Below Proficient	Proficient or Advanced	Below or Far Below Proficient	Proficient or Advanced	Below or Far Below Proficient	
AVAIL	63.16%	36.84%	50.00%	50.00%	11.11%	88.89%	18.18%	81.82%	100.00%
Benson SAVE/SEARCH	59.19%	40.81%	59.18%	40.82%	28.57%	71.43%	51.51%	48.49%	90.67%
Continuation	58.82%	41.18%	50.00%	50.00%	35.29%	64.71%	46.15%	53.85%	50.00%
Crossroads	77.78%	22.22%	44.44%	55.56%	33.33%	66.67%	-	-	20.00%
McLaughlin	65.79%	34.21%	55.26%	44.74%	28.20%	71.80%	52.17%	47.83%	66.18%
Polaris K-12	95.33%	4.67%	94.33%	5.67%	88.55%	11.45%	81.98%	18.02%	100.00%
SAVE I	-	-	-	-	-	-	-	-	90.87%
Steller	94.94%	5.06%	91.80%	8.20%	83.51%	16.49%	83.13%	16.87%	95.74%
Charter Schools									
AK Native Cultural	64.54%	35.46%	61.26%	38.74%	62.17%	37.83%	42.30%	57.70%	78.57%
Aquarian	90.96%	9.04%	91.49%	8.51%	93.08%	6.92%	81.25%	18.75%	100.00%
Eagle Academy	97.73%	2.27%	96.59%	3.41%	95.45%	4.55%	87.50%	12.50%	100.00%
Family Partner	84.57%	15.43%	80.00%	20.00%	65.91%	34.09%	69.90%	30.10%	90.32%
Frontier	84.39%	15.61%	77.25%	22.75%	62.50%	37.50%	67.35%	32.65%	0.00%
Highland Tech	85.34%	14.66%	74.34%	25.66%	55.63%	44.37%	70.27%	29.73%	76.47%
Rilke Schule	95.41%	4.59%	93.46%	6.54%	90.74%	9.26%	73.34%	26.66%	80.56%
Winterberry	75.22%	24.78%	77.31%	22.69%	66.10%	33.90%	54.29%	45.71%	70.00%

Source: State of Alaska, Department of Education & Early Development

Dropout & Graduation Rates, Anchorage School District Alternative & Charter Schools, 2006/7-2010/11

Alternative Schools	Annual Dropout Rate for Grades 7-12					Percent of Graduates, 5 yr. Cohort				
	2006-07	2007-08	2008-09	2009-10	2010-11	2006-07	2007-08	2008-09	2009-10	2010-11
AVAIL	51.11%	53.23%	12.90%	33.33%	42.19%	31.03%	22.22%	28.07%	47.54%	51.72%
Benson SAVE/SEARCH	34.75%	19.76%	27.82%	26.47%	23.55%	33.51%	41.21%	38.46%	36.92%	51.47%
Continuation	0.00%	0.00%	50.00%	53.85%	126.32%	n/a	n/a	11.11%	0.00%	0.00%
Crossroads	38.81%	45.61%	10.91%	23.91%	31.11%	42.59%	41.30%	47.22%	46.88%	48.28%
McLaughlin	72.66%	30.16%	17.48%	14.39%	27.43%	13.76%	10.71%	27.03%	21.31%	26.92%
Polaris K-12	0.84%	0.00%	0.00%	0.00%	0.00%	94.12%	93.55%	96.00%	96.30%	89.66%
SAVE I	30.66%	38.22%	22.83%	24.43%	36.36%	30.33%	31.71%	43.32%	44.05%	59.21%
Steller	1.01%	0.00%	1.02%	0.70%	0.74%	97.50%	95.24%	97.30%	97.56%	97.62%
Charter Schools										
AK Native Cultural	-	-	-	-	-	-	-	-	-	-
Aquarian	-	-	-	-	-	-	-	-	-	-
Eagle Academy	-	-	-	-	-	-	-	-	-	-
Family Partner	1.60%	3.41%	5.96%	5.59%	5.48%	61.18%	56.10%	63.55%	61.36%	77.14%
Frontier	5.61%	14.29%	7.29%	6.84%	10.15%	55.74%	29.85%	43.86%	50.85%	69.05%
Highland Tech	2.57%	4.42%	4.10%	3.36%	1.79%	41.94%	40.00%	62.50%	51.85%	36.00%
Rilke Schule	-	0.00%	6.67%	0.00%	0.00%	-	-	-	-	-
Winterberry	-	-	-	-	-	-	-	-	-	-

Source: Anchorage School District

Anchorage Government



Table of Contents:

General Government Revenues, Anchorage, 2002-2011 (Table)	150
General Government Revenues, Anchorage, 2002-2011 (Graph)	150
General Government Revenues, Municipality of Anchorage, 2002, 2006 & 2011	151
Total Government Expenditures, Municipality of Anchorage, 2002-2011	152
Total Per Capita Government Expenditures, Anchorage, 2002-2011	153
General Government Expenditures, Municipality of Anchorage, 2002, 2006 & 2011	153
Anchorage Municipal Per Capita Expenditures, 2002-2011	154
General Government Operating Budget & Personnel by Dept., Municipality of Anchorage, 2011	155
General Municipal Budget by Expense, Anchorage, 2011	156
General Municipal Budget by Department, Anchorage, 2011	156
General Obligation Bond Proposals, by Type, Municipality of Anchorage, 2005-2012	157
General Obligation Bond Proposals, Municipality of Anchorage, 2005-2012	157
Personnel by Department (FT, PT, Seasonal & Temp), Anchorage Municipality, 2011	158
Municipality of Anchorage, Full Time Equivalency Employees, 2003-2011	159
Municipality of Anchorage Employees by Bargaining Unit, 2012 (Chart)	160
Municipality of Anchorage Employees by Bargaining Unit, 2012 (Graph)	160
Average Annual Government Employment, Anchorage 2001-2011	161
% of Anchorage Total Employment That Is Government Employment, by Type, 2001-2011	161
% Government of Total Employment Anchorage, AK, King County, WA & U.S., 2011	162

Average Monthly Wage for Government & Private Sectors, Anchorage 2011	162
Anchorage State Government Employment by Agency, Anchorage & Other Cities, 2011	163
State University & Government Employment, Anchorage vs. Other AK Cities, 2011	164
Alaska State Government Employment, Anchorage & Other Cities by Agency, 2011	165
Alaska Federal Employment Totals, Dec. 2011	166
Assessed Value of Taxable Property, Anchorage, 1996-2011	167
Area Wide Property Tax Rate (Excluding Service Area Taxes) Anchorage, 1996-2011	167
Top Ten Anchorage Taxpayers Assessed Valuation, 2011	168
Senior Citizen & Disabled Veteran Property Tax Exemption Summary, Anchorage, 2000-2011	168
Alaska Property Tax Mill Rates, Major communities, 2012	169
Alaska Sales Tax Rates, Major Communities, 2012	170
Estimated Burden of Major Taxes for a Family of Three, Anchorage & U.S., 2010	171
Est. State & Local taxes for a Family of Three w/\$50,000 Annual Income, Selected Cities, 2010	172
Est. Burden of Major Taxes for a Family of 3 w/\$50,000 Annual H.H. Inc., Selected Cities 2010	173
2010 Tax Comparison, Anchorage, AK vs. Los Angeles, CA, Family of 3 w/ \$75,000 H.H. Income	174
Est. State & Local Taxes for a Family of Three w/\$75,000 Annual Income, Selected Cities, 2010	175
Federal Funds for State Government Alaska, 2001-2011	175
Alaska Permanent Fund Dividend Annual Per Capita Payment, 1982-2011	176
Historical Summary of Alaska Permanent Fund Dividend Applications and Payments, 1982-2011	177
Permanent Fund Dividend Payments in Alaska, 1982-2011	178
% of Registered Alaskan Voters Who Voted in the 2010 Alaska General Election, by Age.....	178
Alaskan Registered Voters by Age, March 2012.....	179
Alaska Voters by Gender & Party, 2010 General Election.....	179
Alaska 2010 General Election Voters by Ages & Party.....	180
Anchorage Registered Voters by Districts, Aug. 5, 2012	181
April 2012 Registered Voters by Party & Election District.....	182
Highest & Lowest Voter Turnout by Precincts, Anchorage April 2012 Regular Election	183
Municipality of Anchorage Election Statistics, 2001-2011 (Table).....	184
Municipality of Anchorage Election Statistics, 2001-2011 (Chart).....	185

General Government Revenues, Anchorage (In Millions of \$), 2002-2011

	Total	Taxes	Other Sources	State & Federal
2002	\$429,165,454	\$324,217,752	\$104,947,702	\$69,971,256
2003	\$472,058,886	\$344,146,857	\$127,912,029	\$56,013,938
2004	\$575,333,349	\$372,606,202	\$202,727,147	\$37,433,876
2005	\$529,686,478	\$398,135,665	\$131,550,813	\$49,406,608
2006	\$638,417,060	\$455,172,329	\$183,244,731	\$82,592,145
2007	\$625,345,689	\$429,372,924	\$195,972,765	\$102,611,734
2008	\$626,778,032	\$486,293,914	\$140,484,118	\$124,425,213
2009	\$771,152,338	\$506,700,676	\$264,451,662	\$172,943,841
2010	\$730,395,055	\$527,757,094	\$202,637,961	\$121,565,389
2011	\$726,283,136	\$534,724,811	\$191,558,325	\$119,711,543

Source: Municipality of Anchorage, Department of Finance, Controller Division

General Government Revenues Anchorage, 2002-2011

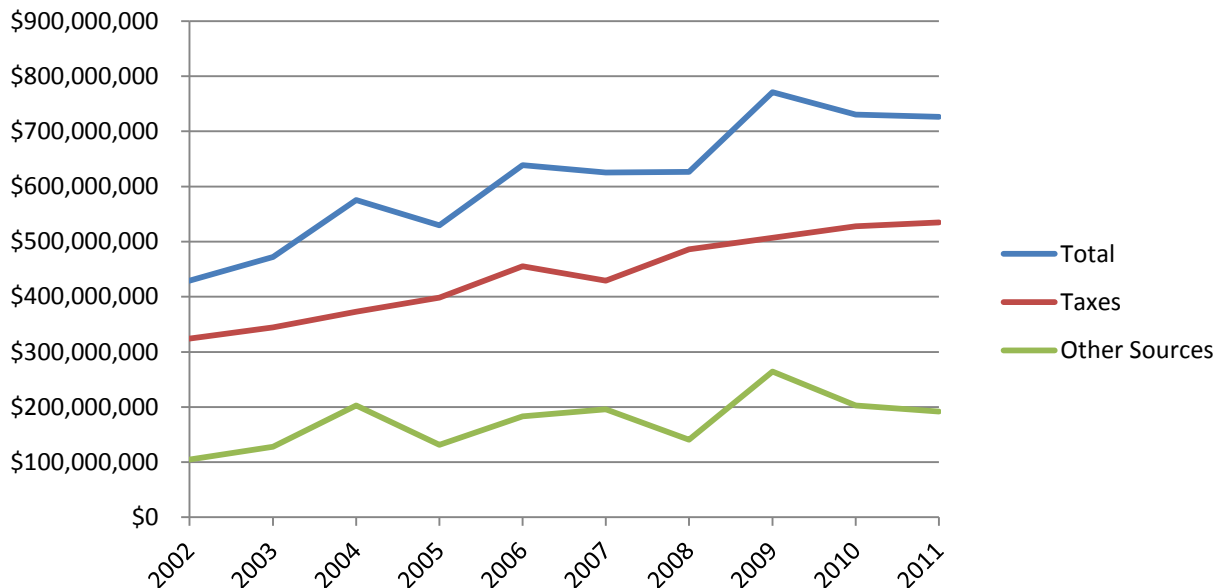

Source: Municipality of Anchorage, Department of Finance, Controller Division

General Government Revenues, Municipality of Anchorage, 2002, 2006 & 2011

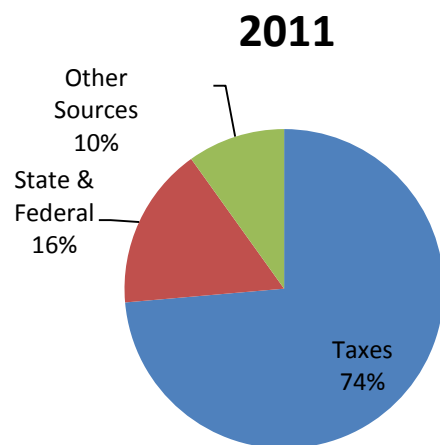
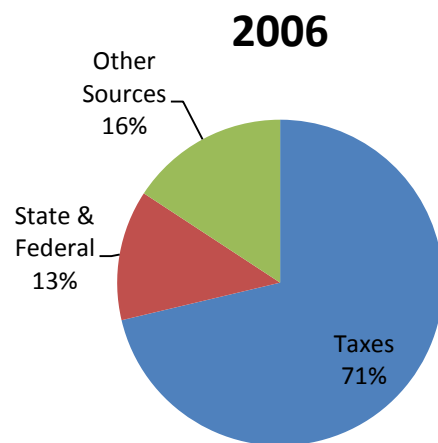
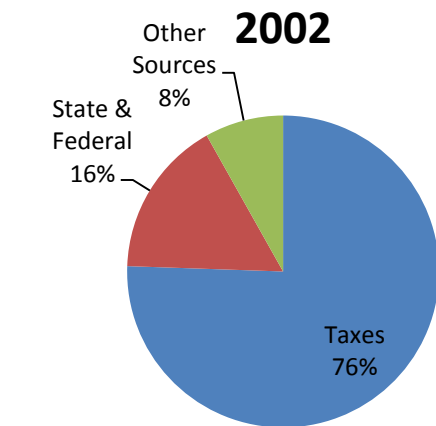

Source: Municipality of Anchorage, Department of Finance, Controller Division

Total Government Expenditures, Municipality of Anchorage, 2002-2011

Governmental Activities											
	General Government	Public Safety (Fire, Police, H&HS)	Public Services (E&CD, Trans, Works)			Education	Maint. & Op.	Interest			
2002	\$39,515,000	\$157,213,000			\$74,039,000	\$142,420,000	\$25,221,000			\$19,411,000	
2003	\$32,474,000	\$139,769,000			\$235,549,000	\$144,095,000	\$27,313,000			\$20,075,000	
2004	\$28,637,000	\$148,893,000			\$104,230,000	\$154,280,000	\$26,663,000			\$19,944,000	
2005	\$33,150,000	\$212,343,000			\$129,249,000	\$170,393,000	\$27,658,000			\$21,569,000	
2006	\$44,414,000	\$117,155,000			\$178,817,000	\$184,567,000	\$32,036,000			\$29,723,000	
2007	\$37,913,000	\$187,991,000			\$178,006,000	\$200,029,000	\$30,326,000			\$29,613,000	
2008	\$34,056,000	\$210,887,000			\$156,554,000	\$212,267,000	\$35,405,000			\$29,822,000	
2009	\$28,324,000	\$211,933,000			\$213,652,000	\$231,379,000	\$33,750,000			\$29,600,000	
2010	\$22,467,000	\$223,148,000			\$165,310,000	\$235,125,000	\$35,241,000			\$28,201,000	
2011	\$22,115,000	\$239,131,000			\$198,349,000	\$240,835,000	\$36,317,000			\$29,133,000	
Business-type Activities											
	Water	Wastewater	Electric	Port	Muni. Airport	Solid Waste	Refuse	CSA	ACDA	ACPA	Parking Authority
2002	\$27,145,000	\$20,128,000	\$77,972,000	\$6,940,000	\$2,191,000	\$14,096,000	\$5,711,000			\$1,705,000	\$4,243,000
2003	\$27,353,000	\$21,223,000	\$83,462,000	\$7,395,000	\$2,040,000	\$12,884,000	\$5,669,000			\$1,793,000	\$4,620,000
2004	\$31,739,000	\$24,453,000	\$93,048,000	\$8,166,000	\$2,152,000	\$13,087,000	\$5,902,000		\$4,731,000	\$1,726,000	
2005	\$35,841,000	\$26,703,000	\$101,351,000	\$9,676,000	\$2,570,000	\$13,614,000	\$5,939,000		\$5,304,000	\$1,935,000	
2006	\$37,216,000	\$28,188,000	\$96,915,000	\$10,076,000	\$2,984,000	\$14,251,000	\$6,304,000		\$6,533,000	\$1,987,000	
2007	\$41,529,000	\$32,326,000	\$82,572,000	\$10,793,000	\$3,005,000	\$17,927,000	\$6,584,000	\$1,255,000			
2008	\$39,389,000	\$31,804,000	\$90,760,000	\$11,533,000	\$3,230,000	\$15,556,000	\$7,368,000	\$1,315,000			
2009	\$38,485,000	\$30,491,000	\$105,532,000	\$11,105,000	\$3,279,000	\$16,326,000	\$7,816,000				
2010	\$38,759,000	\$32,916,000	\$122,332,000	\$10,518,000	\$3,326,000	\$16,177,000	\$8,176,000				
2011	\$39,755,000	\$33,988,000	\$126,041,000	\$10,491,000	\$4,094,000	\$17,233,000	\$8,262,000				
	Year		Total Expenditures		Year		Total Expenditures				
	2002		\$617,952,002		2007		\$859,871,007				
	2003		\$765,716,003		2008		\$879,948,008				
	2004		\$667,653,004		2009		\$961,674,009				
	2005		\$797,297,005		2010		\$941,698,010				
	2006		\$791,168,006		2011		\$1,005,746,011				

Source: Municipality of Anchorage, Department of Finance, Controller Division

Total Per Capita Government Expenditures Anchorage, 2002-2011

	Total Expenditures	Population	Per Capita Expenditures	
			Actual	Inflation Adjusted in 2011 Dollars
2002	\$617,952,002	269,070	\$2,297	\$2,924
2003	\$765,716,003	274,003	\$2,795	\$3,464
2004	\$667,653,004	277,498	\$2,406	\$2,907
2005	\$797,297,005	278,241	\$2,865	\$3,360
2006	\$791,168,006	282,813	\$2,797	\$3,178
2007	\$859,871,007	283,823	\$3,030	\$3,367
2008	\$879,948,008	284,994	\$3,088	\$3,282
2009	\$961,674,009	290,588	\$3,309	\$3,477
2010	\$941,698,010	291,826	\$3,227	\$3,331
2011	\$1,005,746,011	296,197	\$3,396	\$3,396

Source: Municipality of Anchorage, Department of Finance, Controller Division

General Government Expenditures Municipality of Anchorage, 2002, 2006 & 2011

2002

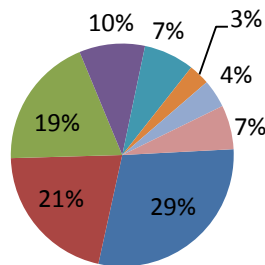

2006

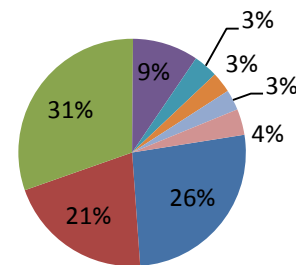

2011

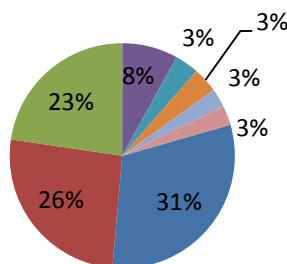

■ Education	■ Fire & Police Service
■ Other	■ Debt Service
■ Health & Human Services	■ Public Transportation
■ Public Works	■ General Government

Source: Municipality of Anchorage, Department of Finance, Controller Division

Anchorage Municipal Per Capita Expenditures 2002-2011

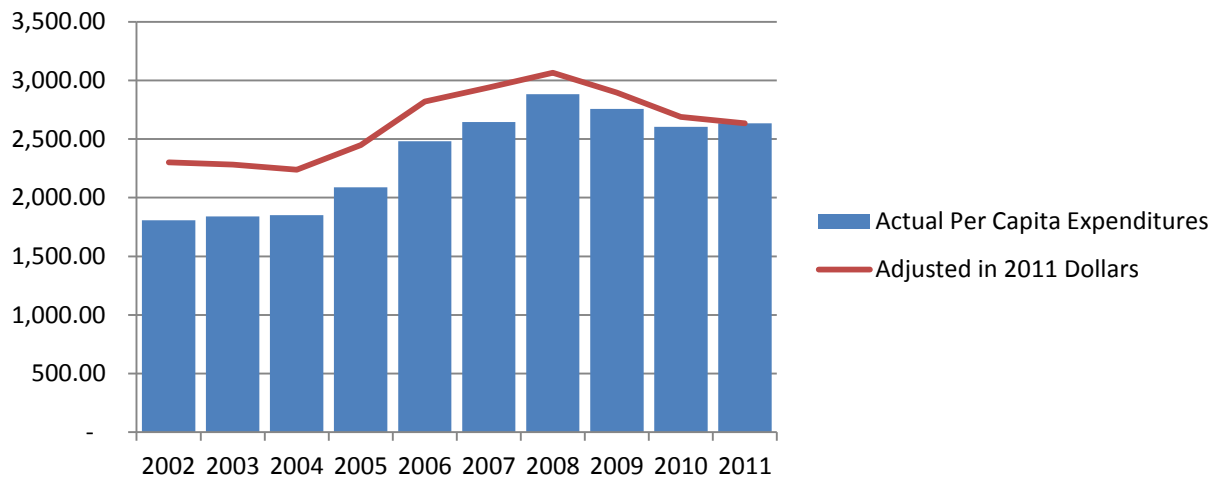

Source: Municipality of Anchorage, Department of Finance, Controller Division

General Government Operating Budget & Personnel, By Department Municipality of Anchorage, 2011 Approved Budget

Department	Operating Budget								Personnel				
	Personnel Services	Supplies	Travel	Other Services	Debt Service	Depreciation Amortization	Capital Outlay	Total Direct Costs	FT	PT	Seasonal	Temp	Total
Assembly	\$1,736,689	\$12,670	\$20,490	\$830,792	\$ -	\$ -	\$ -	\$2,600,641	23	-	-	-	23
Chief Fiscal Officer	\$294,874	\$3,000	\$5,000	\$182,492	-	-	-	\$485,366	2	-	-	-	2
Community Development	\$13,036,739	\$142,918	\$4,500	\$949,334	\$147,800	-	\$53,710	\$14,335,001	103	2	-	-	105
Employee Relations	\$1,971,320	\$7,350	\$10,230	\$250,475	-	-	\$17,400	\$2,256,775	16	4	-	-	20
Equal Rights Commission	\$663,821	\$1,800	\$1,900	\$8,810	-	-	-	\$676,331	5	2	-	-	7
Finance	\$10,136,817	\$65,985	\$15,100	\$1,446,576	\$759,114	-	\$21,500	\$12,445,092	84	16	-	-	100
Fire	\$57,469,155	\$2,232,700	\$20,000	\$17,199,466	\$4,494,741	-	\$362,700	\$81,778,762	389	2	-	-	391
Health and Human Services	\$5,839,448	\$218,470	\$25,660	\$6,091,582	\$313,327	-	\$48,004	\$12,536,491	54	7	1	-	62
Information Technology	\$8,641,744	\$99,124	\$4,314	\$3,165,523	\$522,950	\$2,890,240	\$26,600	\$15,350,495	58	17	-	-	75
Internal Audit	\$526,656	\$1,200	\$1,500	\$6,406	-	-	-	\$535,762	4	1	-	-	5
Library	\$6,381,584	\$60,556	\$500	\$1,235,030	-	-	\$65,095	\$7,742,765	64	29	-	-	93
Management and Budget	\$849,525	\$2,805	-	\$60,169	-	-	-	\$912,499	6	1	-	-	7
Office of the Mayor	\$993,634	\$6,500	\$17,000	\$1,165,405	-	-	-	\$2,182,539	7	1	-	-	8
Municipal Attorney	\$5,849,517	\$27,470	\$10,000	\$1,455,496	-	-	-	\$7,342,483	53	5	-	-	58
Municipal Manager	\$1,883,261	\$27,721	\$11,778	\$18,208,531	\$1,881,229	-	\$12,500	\$22,025,020	16	2	-	-	18
Parks and Recreation	\$9,982,202	\$715,081	-	\$6,132,427	\$2,912,225	-	\$179,980	\$19,921,915	69	50	162	33	314
Police	\$69,968,519	\$2,209,080	\$17,000	\$20,062,911	\$477,521	-	\$367,910	\$93,102,941	553	-	-	-	553
Public Transportation	\$14,019,910	\$3,428,746	\$4,670	\$3,315,017	\$482,766	-	-	\$21,251,109	145	-	-	-	145
Public Works	\$30,232,314	\$4,674,554	\$22,010	\$29,971,365	\$39,641,017	-	\$72,620	\$104,613,880	245	2	16	3	266
Purchasing	\$1,465,679	\$10,060	\$3,700	\$101,720	-	-	-	\$1,581,159	13	1	-	-	14
Real Estate	\$922,528	\$5,200	\$1,000	\$6,894,027	-	-	\$11,500	\$7,834,255	8	-	-	-	8
Convention Center Reserve	-	-	-	\$11,700,574	-	-	-	\$11,700,574					
General Government Total	\$242,865,936	\$13,952,990	\$196,352	\$130,434,128	\$51,632,690	\$2,890,240	\$1,239,519	\$443,211,855	1,917	142	179	36	2,274

Source: Municipality of Anchorage, Department of Finance, Controller Division

General Municipal Budget by Expense Anchorage 2011

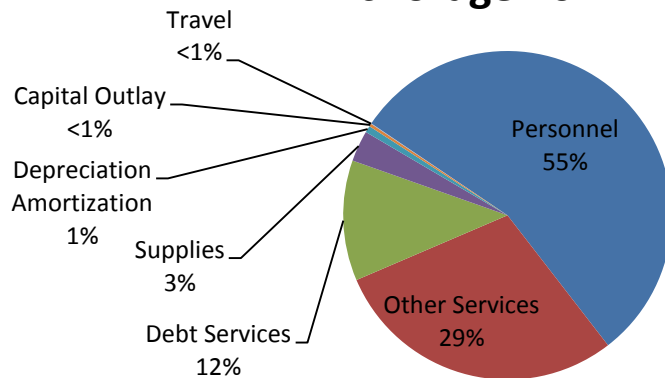

Total Budget: \$435.7 Million

Source: Municipality of Anchorage, Department of Finance, Controller Division

General Municipal Budget by Department Anchorage, 2011 (in Millions of \$s)

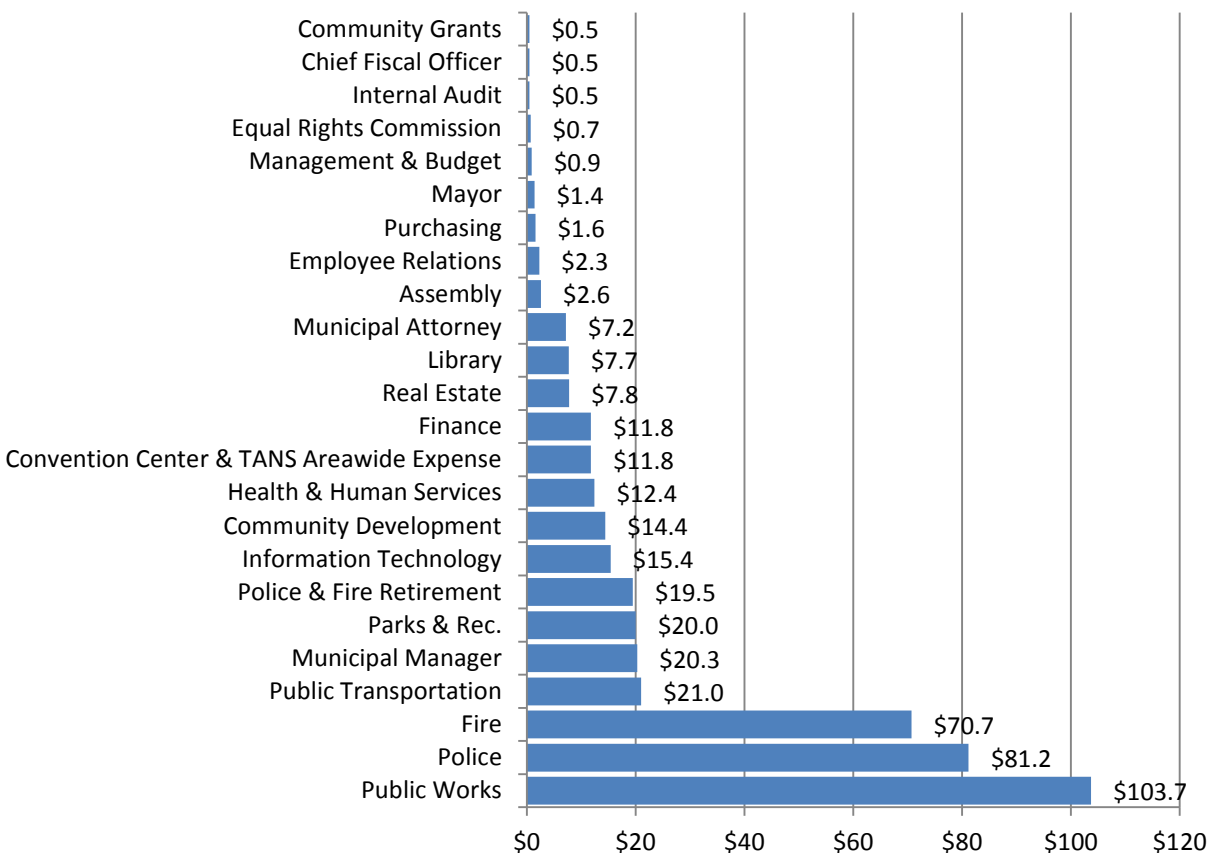

Source: Municipality of Anchorage, Department of Finance, Controller Division

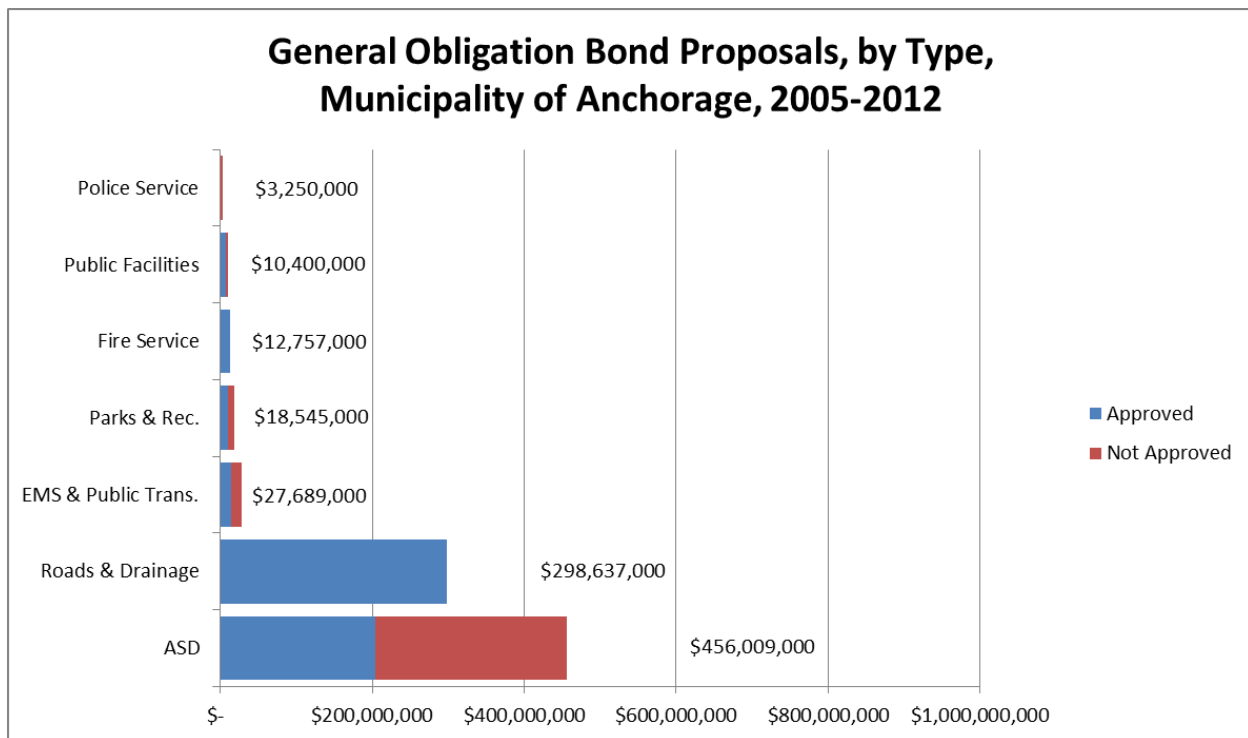

Source: Municipality of Anchorage Election Results

General Obligation Bond Proposals, Municipality of Anchorage, 2005-2012 (In Thousands of Dollars)

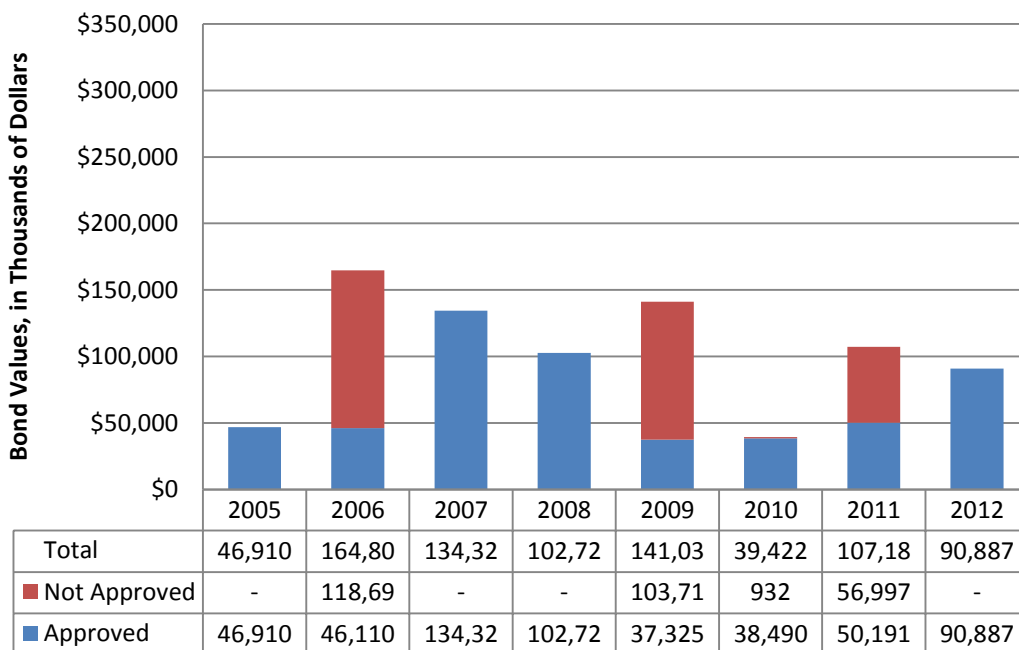

Source: Municipality of Anchorage Election Results

Personnel By Department (FT, PT, Seasonal & Temp) Anchorage Municipality, 2011

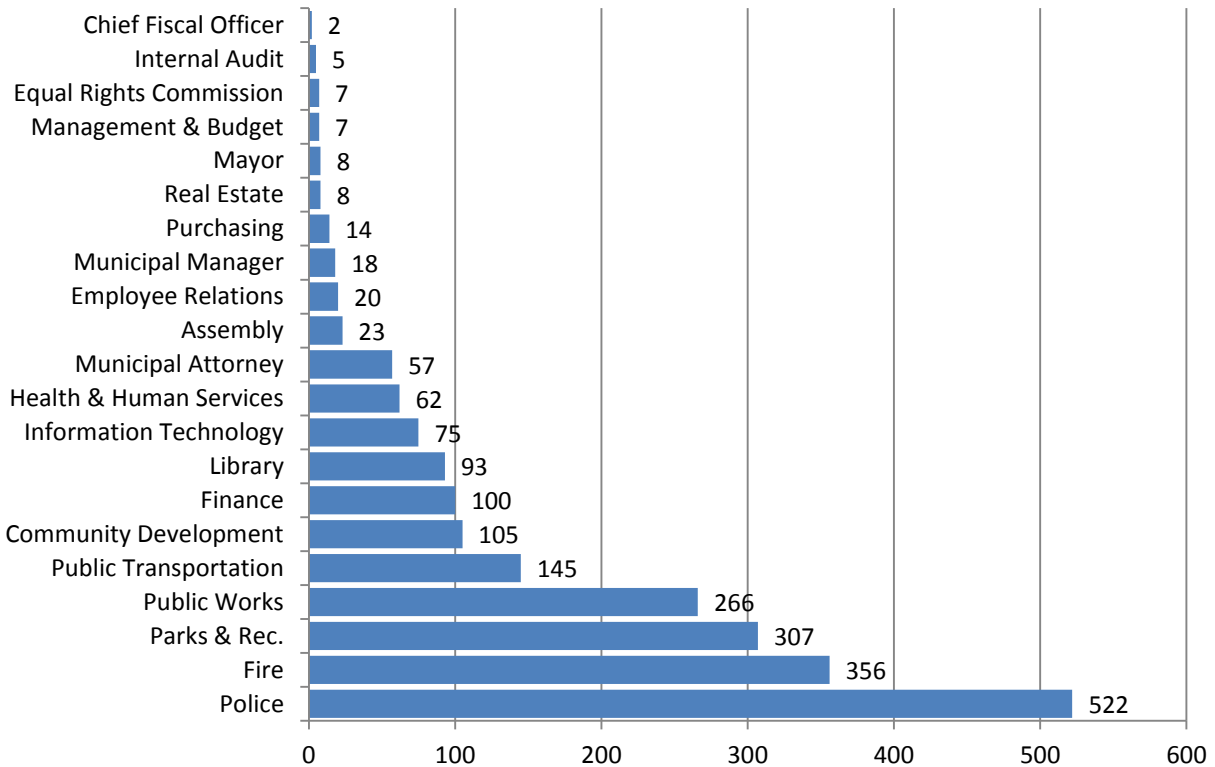

Source: Municipality of Anchorage, Department of Finance, Controller Division

Municipality of Anchorage, Full Time Equivalency Employees, 2003-2011

General Government	2011	2010	2009	2008	2007	2006	2005	2004	2003
Fire Services	355	377	385	403	401	385	363	352	350
Police Services	522	537	572	552	532	521	517	484	475
Subtotal-Public Safety	877	914	967	955	933	906	880	836	825
General Government	299	324	365	345	369	337	331	328	341
Health & Human Services	128	141	148	141	166	145	159	157	161
Economic & Community Dev.	200	219	230	202	259	215	192	194	225
Public Transportation	152	158	158	159	158	156	153	141	140
Public Works	358	379	412	405	430	408	386	380	390
Subtotal-Other	1,137	1,221	1,313	1,252	1,382	1,261	1,221	1,200	1,257
Total General Government	2,014	2,135	2,280	2,207	2,315	2,167	2,101	2,036	2,082
Enterprise Funds									
Water	131	129	138	133	129	126	129	128	125
Wastewater	131	129	139	134	129	125	128	127	125
Electric	236	245	244	240	240	235	227	224	218
Port	21	22	22	21	25	21	20	21	19
Municipal Airport	9	8	9	9	10	10	10	10	10
Solid Waste	73	75	72	72	76	68	60	64	61
Refuse	21	21	20	20	20	21	20	19	19
Total-Enterprise Funds	622	629	644	629	629	606	594	593	577
Total	2,636	2,764	2,924	2,836	2,944	2,773	2,695	2,629	2,659

Source: Municipality of Anchorage, Department of Finance, Controller Division

Municipality of Anchorage Employees by Bargaining Unit, 2012

Union	Total # by Union	Type of Status		
		Regular	Temp	Seasonal
Anchorage Municipal Employees Association	549	485	3	61
Anchorage Police Department Employees Association	491	491	0	0
Operating Engineers	149	140	0	9
Executives	142	140	2	0
International Association of Fire Fighters	353	353	0	0
International Association of Electrical Workers	229	214	15	0
Mechanics	63	63	0	0
L71	94	26	0	68
NEC	7	0	7	0
Non-Represented	532	460	72	0
Plumbers	139	137	2	0
Teamsters	109	109	0	0
Totals:	2,857	2,618	101	138

Source: Municipality of Anchorage, Employee Relations Department

Municipality of Anchorage Employees by Bargaining Unit, 2012

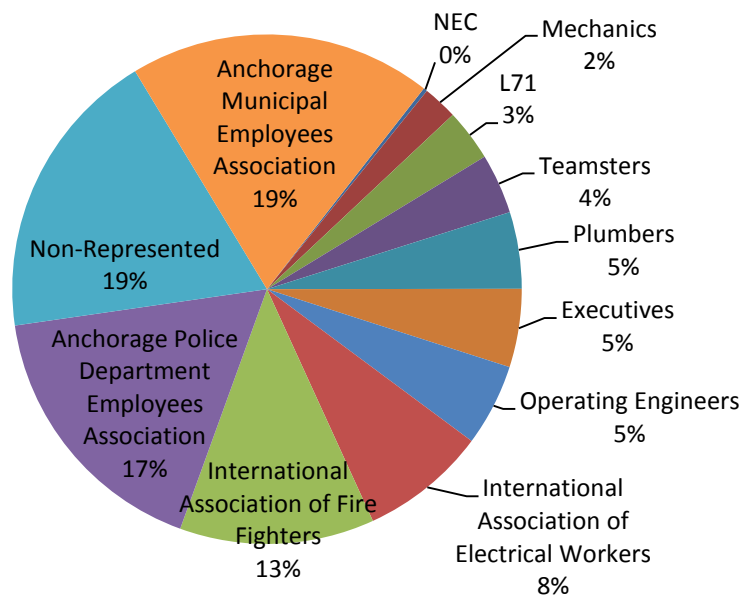

Source: Municipality of Anchorage, Employee Relations Department

Average Annual Government Employment Anchorage 2001-2011

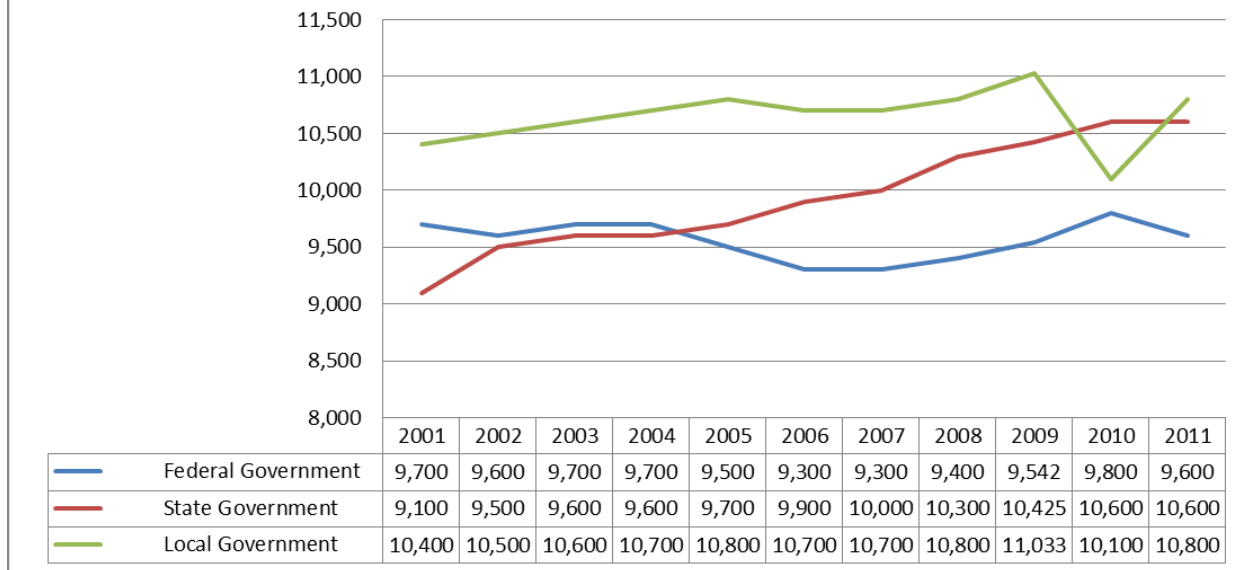

Source: Alaska Department of Labor, Research & Analysis

% of Anchorage Total Employment That Is Government Employment, by Type, 2001-2011

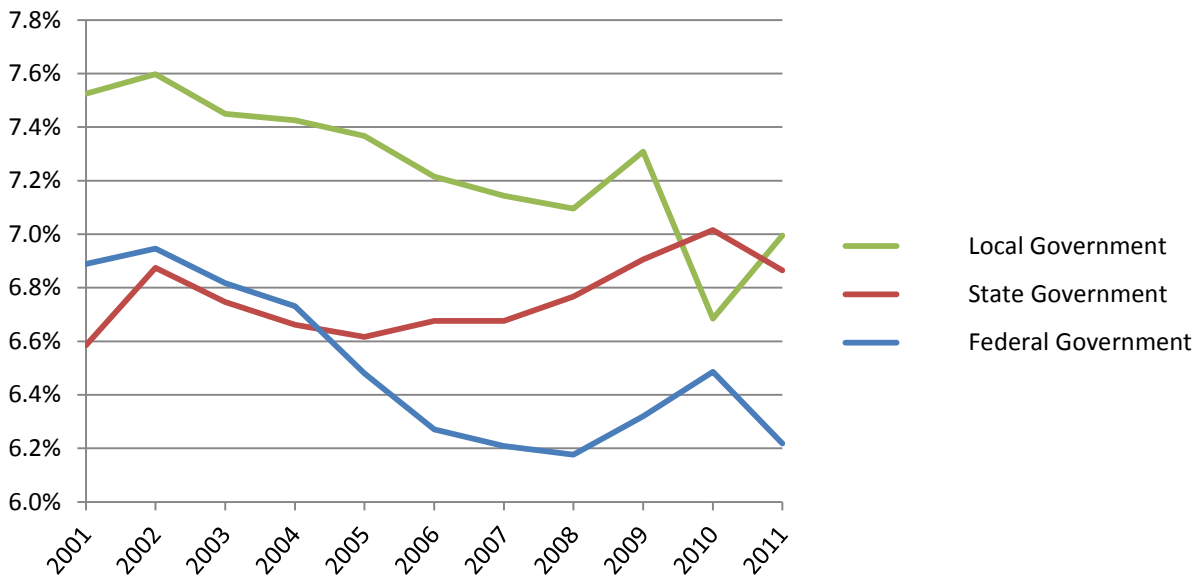

Source: Alaska Department of Labor, Research & Analysis

% Government of Total Employment Anchorage, AK, King County, WA & U.S., 2011

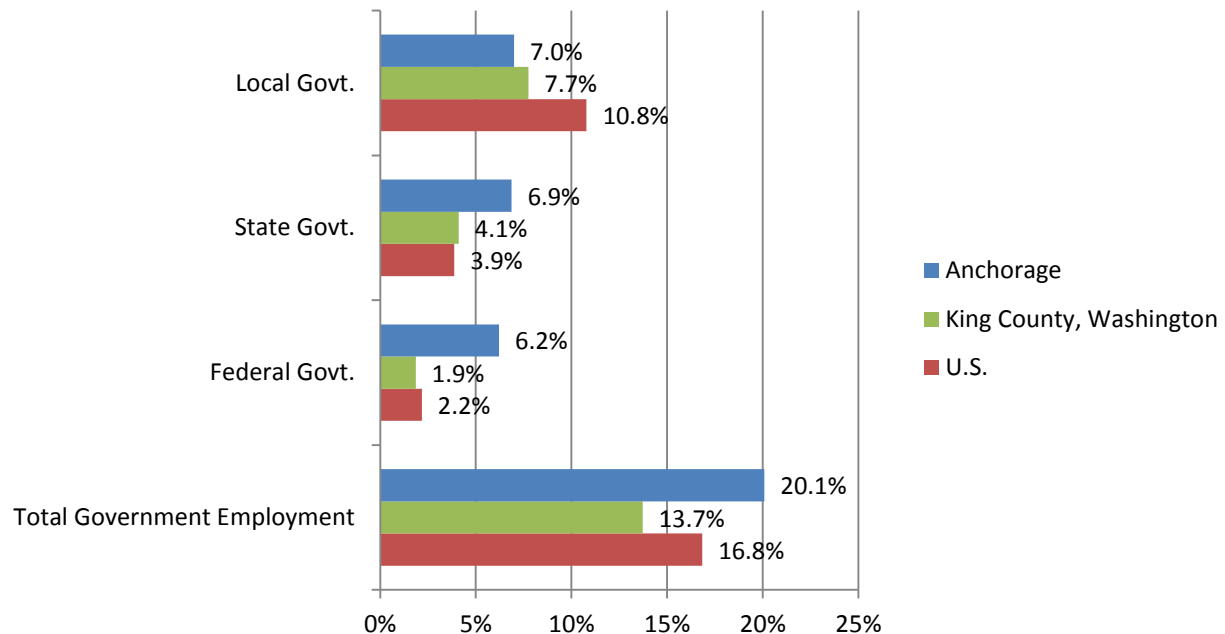

Source: U.S. Bureau of Labor Statistics

Average Monthly Wage for Government & Private Sectors Anchorage 2011

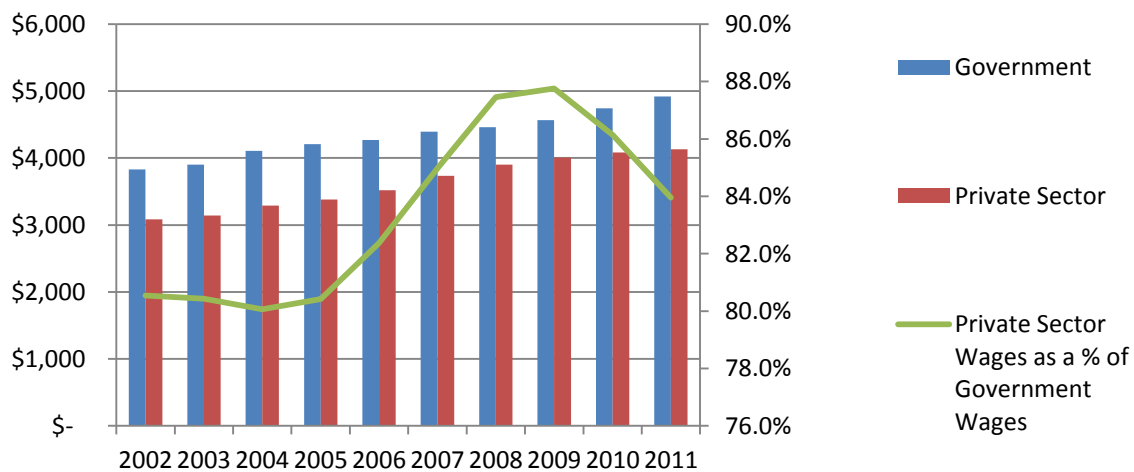

Source: U.S. Bureau of Labor Statistics

Alaska State Government Employment by Agency Anchorage & Other Cities, 2011

	Alaska	Anchorage	Other Cities	% in Anchorage
LEGISLATIVE AUDIT	38	11	27	28.9%
TERMINATED EMPLOYEES	75	26	49	34.7%
OFFICE OF THE GOVERNOR	132	49	83	37.1%
MILITARY & VETERANS AFFAIR	282	234	48	83.0%
AK HOUSING FINANCE CORP	303	236	67	77.9%
EDUCATION	336	36	300	10.7%
LEGISLATIVE AFFAIRS AGENCY	377	62	315	16.4%
COMMUNITY & ECONOMIC DEVELOPMENT	455	249	206	54.7%
REVENUE	492	322	170	65.4%
ENVIRONMENTAL CONSERVATION	512	254	258	49.6%
LAW	529	303	226	57.3%
STATE OF ALASKA, NON-CLASSIFIED	583	209	374	35.8%
COURT SYSTEM	658	362	296	55.0%
AK RAILROAD CORPORATION	733	733	0	100.0%
PUBLIC SAFETY	865	295	570	34.1%
LABOR & WORKFORCE DEVELOPMENT	895	325	570	36.3%
NATURAL RESOURCES	917	467	450	50.9%
ADMINISTRATION	1,019	384	635	37.7%
FISH & GAME	1,190	290	900	24.4%
CORRECTIONS	1,440	546	894	37.9%
UNIVERSITY OF ALASKA, NON-CLASSIFIED	1,668	534	1,134	32.0%
TRANSPORTATION & PUBLIC FACILITIES	3,261	964	2,297	29.6%
HEALTH & SOCIAL SERVICES	3,402	1,679	1,723	49.4%
UNIVERSITY OF ALASKA	5,750	1,977	3,773	34.4%
TOTAL	25,912	10,547	15,365	40.7%

Source: Alaska Department of Labor, Research & Analysis

State University & Government Employment Anchorage vs Other AK Cities, 2011

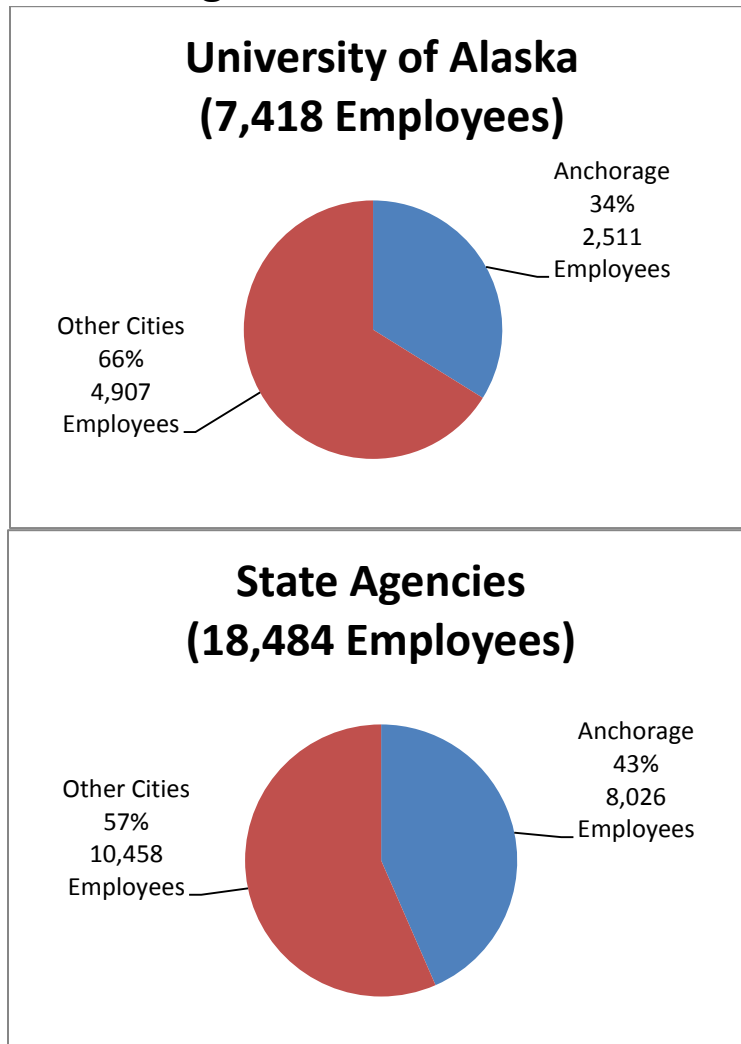

Source: Alaska Department of Labor, Research & Analysis

Alaska State Government Employment Anchorage & Other Cities by Agency, 2011

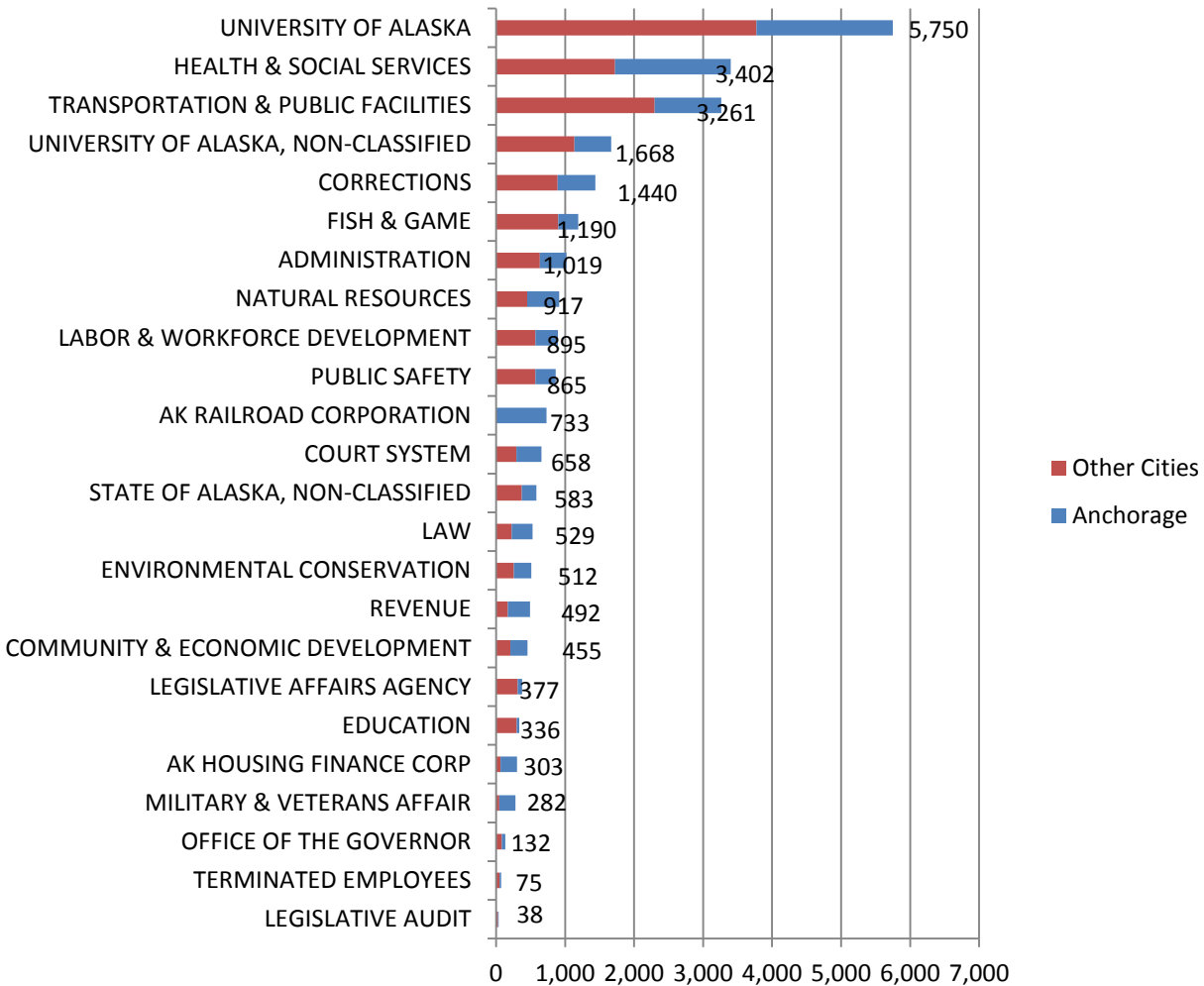

Source: Alaska Department of Labor, Research & Analysis

Alaska Federal Employment Totals, Dec. 2011

Agency	Total Employment
DEPARTMENT OF THE AIR FORCE	2,358
DEPARTMENT OF AGRICULTURE	869
DEPARTMENT OF THE ARMY	2,622
DEPARTMENT OF COMMERCE	583
DEPARTMENT OF DEFENSE	354
DEPARTMENT OF JUSTICE	75
DEPARTMENT OF LABOR	20
DEPARTMENT OF HEALTH AND HUMAN SERVICES	308
DEPARTMENT OF HOMELAND SECURITY	1,003
DEPARTMENT OF HOUSING AND URBAN DEVELOPMENT	37
DEPARTMENT OF THE INTERIOR	2,415
DEPARTMENT OF THE NAVY	29
DEPARTMENT OF STATE	1
DEPARTMENT OF TRANSPORTATION	1,295
DEPARTMENT OF THE TREASURY	82
DEPARTMENT OF VETERANS AFFAIRS	638
Cabinet Level Agencies Total	12,689
ENVIRONMENTAL PROTECTION AGENCY	39
FEDERAL COMMUNICATIONS COMMISSION	2
GENERAL SERVICES ADMINISTRATION	37
NATIONAL LABOR RELATIONS BOARD	2
NATIONAL ARCHIVES AND RECORDS ADMINISTRATION	5
OFFICE OF PERSONNEL MANAGEMENT	19
SMALL BUSINESS ADMINISTRATION	14
SMITHSONIAN INSTITUTION	1
SOCIAL SECURITY ADMINISTRATION	65
Large Independent Agencies (1000 or more employees) Total	184
Selected Service System	1
National Transportation Safety Board	4
Medium Independent Agencies (100-999 employees) Total	5
Arctic Research Commission	2
Office of the Federal Coordinator for AK Natural Gas Transportation Project	4
Denali Commission	18
Marine Mammal Commission	1
Small Independent Agencies (<100 Employees) Total	25
All Federal Agencies Total	12,903

Source: U.S. Office of Personnel Management

Assessed Value (in Billions \$) of Taxable Property Anchorage 1996-2011

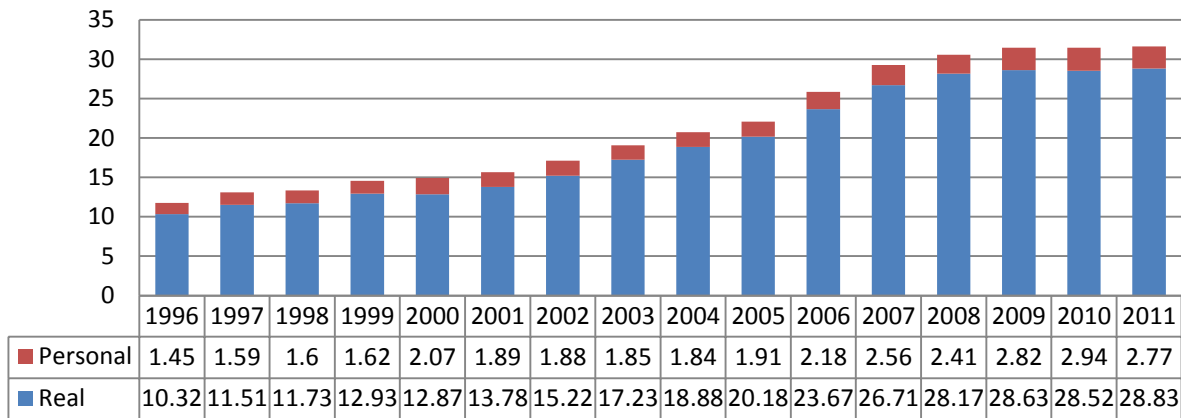

Source: Municipality of Anchorage, Department of Finance, Controller Division

Areawide Property Tax Rate (Excluding Service Area Taxes) Anchorage 1996-2011

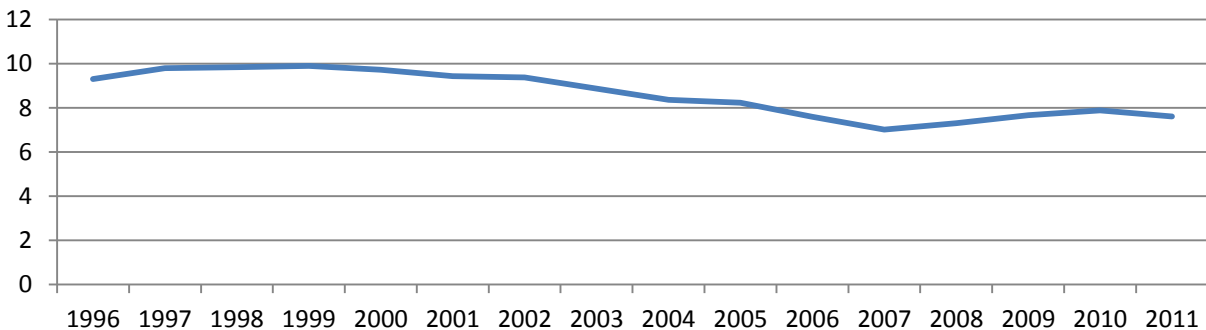

Source: Municipality of Anchorage, Department of Finance, Controller Division

Top Ten Anchorage Taxpayers Assessed Valuation, 2011

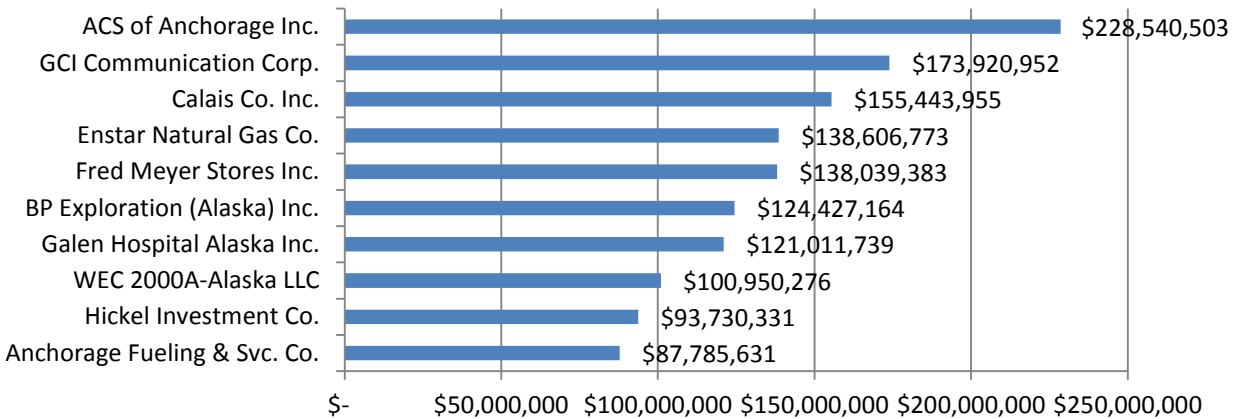

Source: Municipality of Anchorage, Department of Finance, Controller Division

Senior Citizen & Disabled Veteran Property Tax Exemption Summary, Anchorage, 2000-2011

Year	# of Applicants Approved	Total Assessed Value Exempt	% Value Yearly Change	Total Tax Amount Exempt	% Tax Yearly Change	Average Value per Applicant	Average Tax Per Applicant
2000	7,673	\$871,037,134	7.25%	\$15,407,274	5.86%	\$113,520	\$2,008
2001	8,011	\$950,056,746	9.07%	\$16,924,430	9.85%	\$118,594	\$2,113
2002	8,313	\$1,040,735,615	9.54%	\$17,757,048	4.92%	\$125,194	\$2,136
2003	8,611	\$1,114,226,279	7.06%	\$18,382,917	3.52%	\$129,396	\$2,135
2004	8,847	\$1,172,960,066	5.27%	\$18,930,169	2.98%	\$132,583	\$2,140
2005	9,073	\$1,218,256,812	3.86%	\$19,874,412	4.99%	\$134,273	\$2,191
2006	9,350	\$1,295,637,696	6.35%	\$19,782,258	-0.46%	\$138,571	\$2,116
2007	9,657	\$1,360,941,246	5.04%	\$19,773,233	-0.05%	\$140,928	\$2,048
2008	10,211	\$1,464,729,337	7.63%	\$21,441,081	8.43%	\$143,446	\$2,100
2009	10,753	\$1,543,616,846	5.39%	\$23,476,935	9.50%	\$143,552	\$2,183
2010	11,246	\$1,612,119,218	4.44%	\$24,235,008	3.23%	\$143,350	\$2,155
2011	11,904	\$1,711,452,597	6.16%	\$26,044,862	7.47%	\$143,771	\$2,188

Source: State of Alaska Department of Commerce, Community & Economic Development, Division of Community & Regional Affairs

Alaska Property Tax Mill Rates Major Communities, 2012

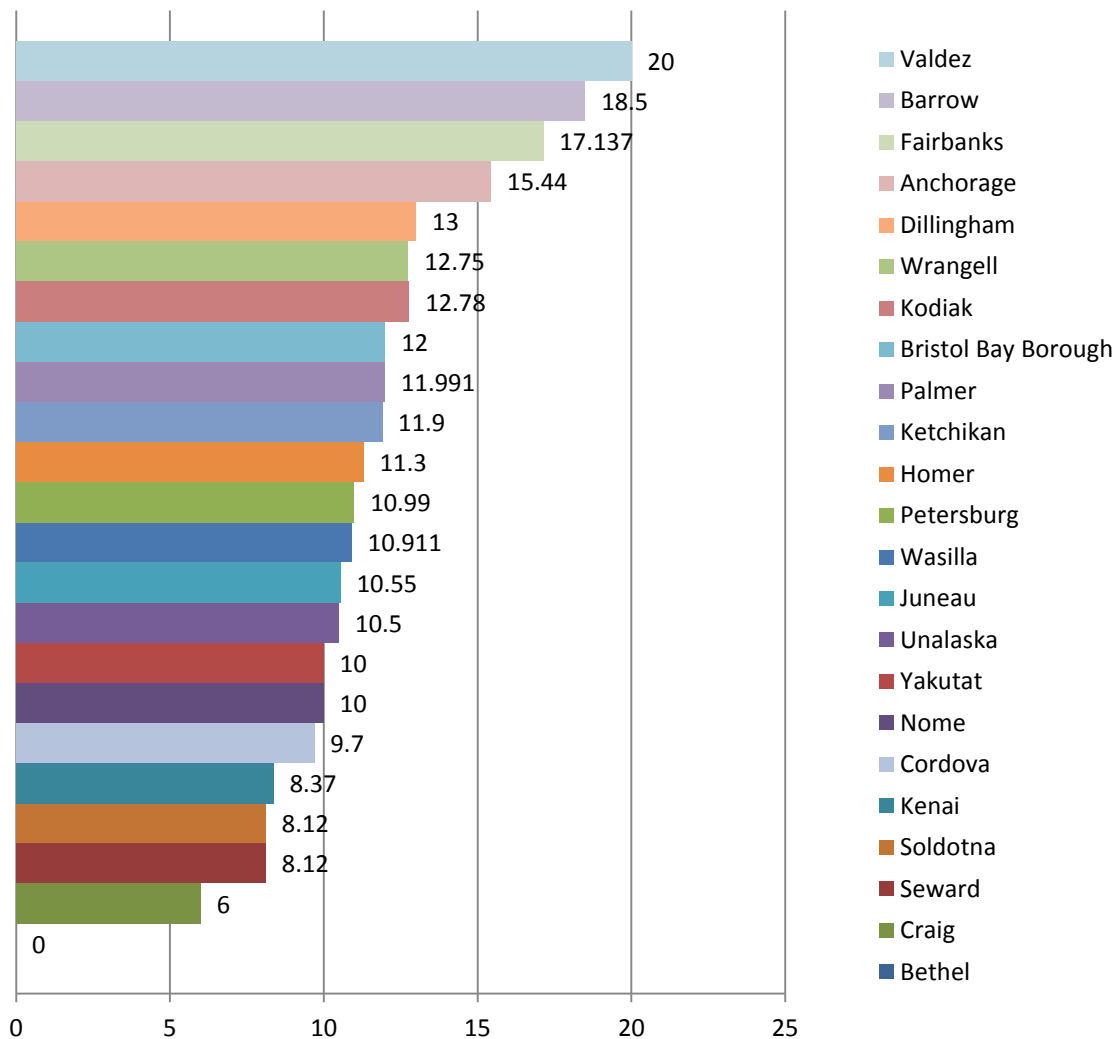

Source: State of Alaska Department of Commerce, Community & Economic Development, Division of Community & Regional Affairs

Alaska Sales Tax Rates Major Communities, 2012

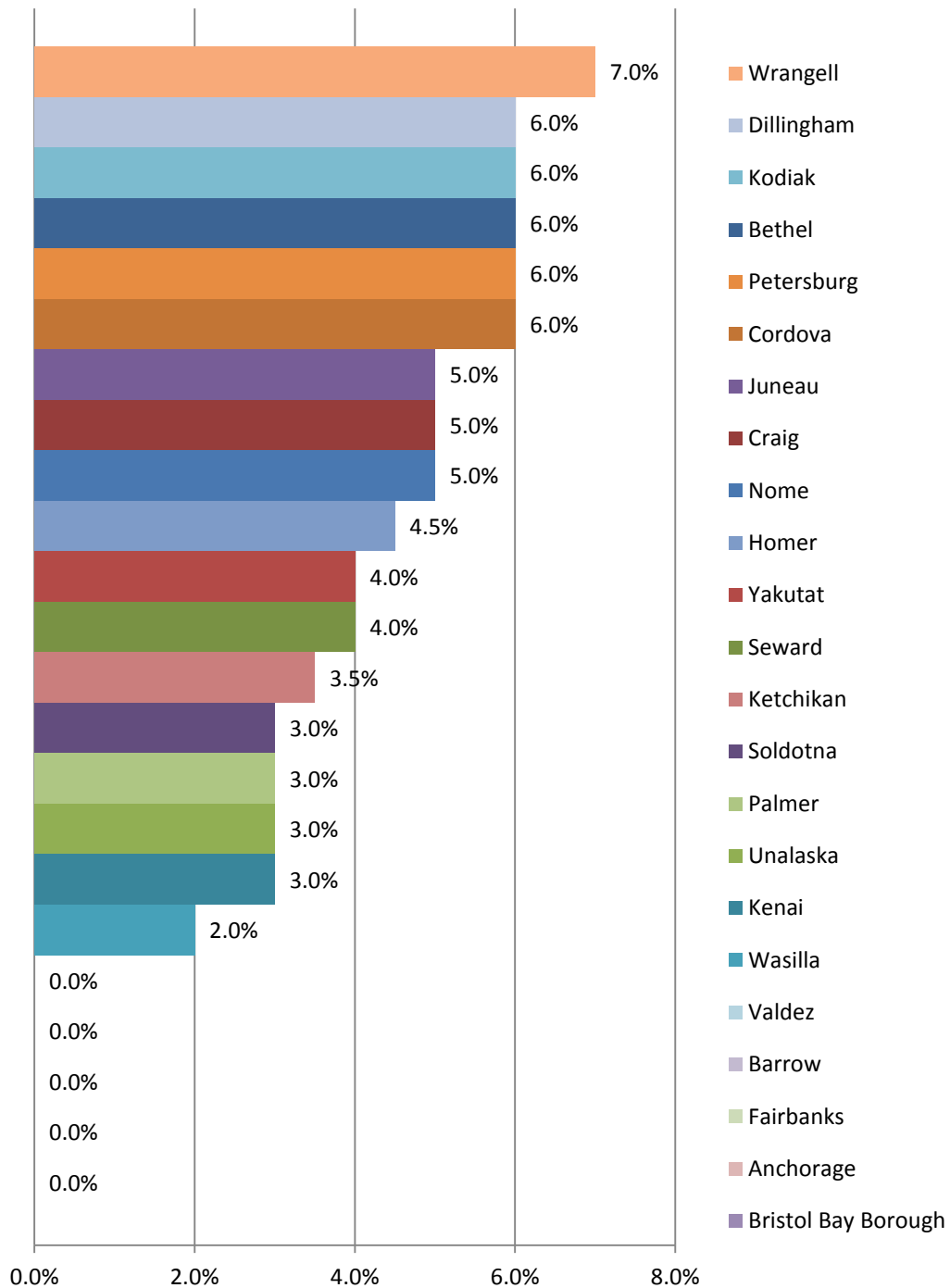

Source: State of Alaska Department of Commerce, Community & Economic Development, Division of Community & Regional Affairs

Estimated Burden of Major Taxes For a Family of Three Anchorage & U.S., 2010

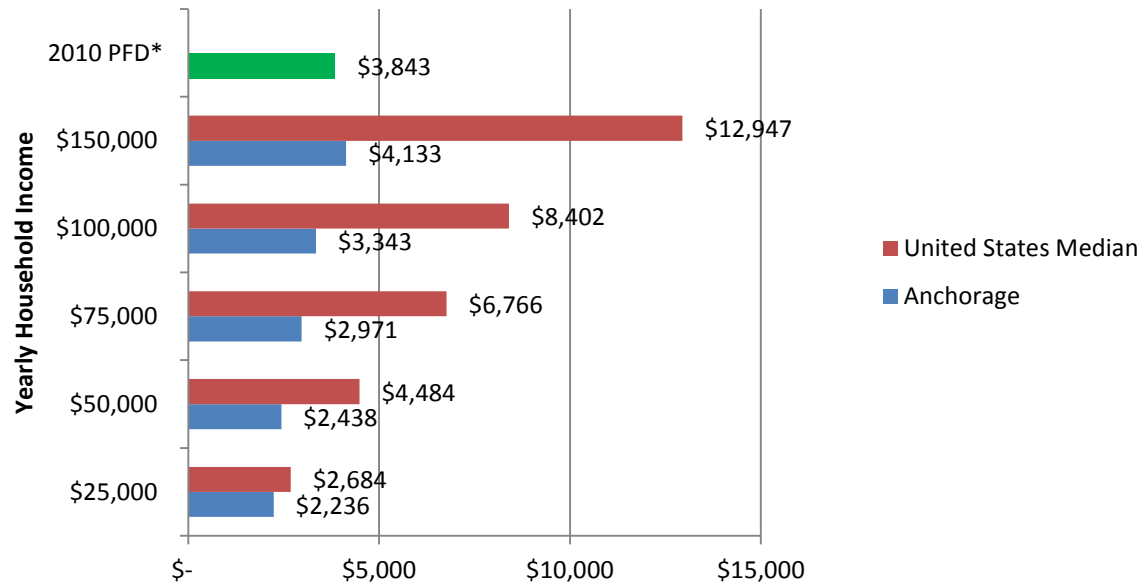

*PFD total for 3 people (\$1,281 x 3)

Source: Washington D.C. Office of Finance & Revenue

Estimated State & Local Taxes For a Family of Three w/\$50,000 Annual Income, Selected Cities, 2010

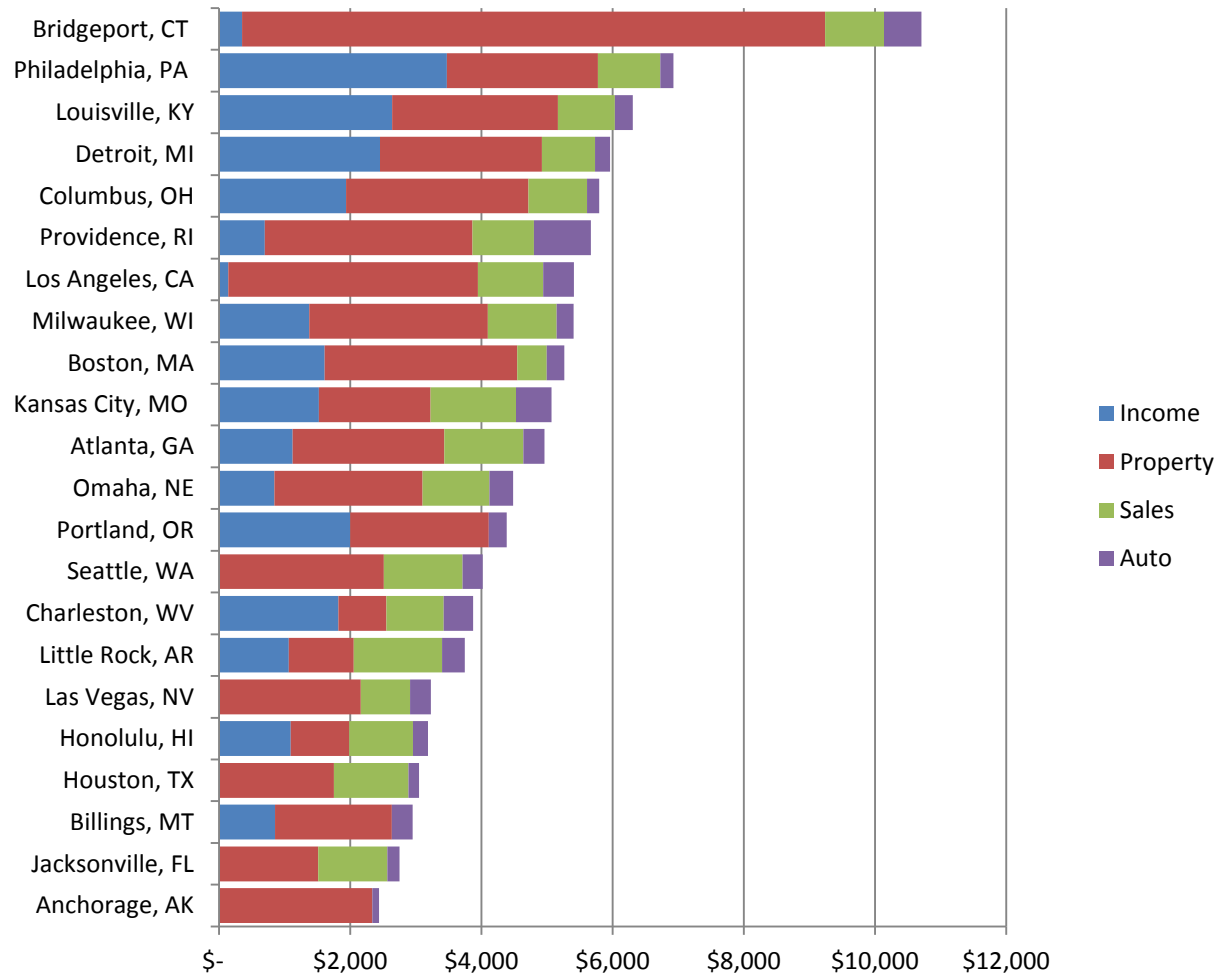

Source: Washington D.C. Office of Finance & Revenue

Estimated Burden of Major Taxes for a Family of Three

\$50,000 Annual Household Income, 2010

RANK	City	INCOME	PROPERTY	Taxes		AMOUNT	PERCENT
				SALES	AUTO		
1	Bridgeport, CT	\$349	\$8,892	\$896	\$571	\$10,708	21.40%
2	Philadelphia, PA	\$3,471	\$2,303	\$953	\$200	\$6,928	13.90%
3	Louisville, KY	\$2,641	\$2,527	\$867	\$273	\$6,308	12.60%
4	Detroit, MI	\$2,454	\$2,467	\$811	\$229	\$5,960	11.90%
5	Newark, NJ	\$565	\$4,311	\$964	\$118	\$5,957	11.90%
6	Columbus, OH	\$1,938	\$2,781	\$893	\$182	\$5,793	11.60%
7	Providence, RI	\$697	\$3,168	\$933	\$871	\$5,669	11.30%
8	Los Angeles, CA	\$139	\$3,809	\$996	\$465	\$5,409	10.80%
9	Milwaukee, WI	\$1,375	\$2,723	\$1,051	\$258	\$5,407	10.80%
10	Boston, MA	\$1,608	\$2,939	\$449	\$270	\$5,266	10.50%
11	Chicago, IL	\$1,199	\$2,413	\$1,176	\$279	\$5,068	10.10%
12	Kansas City, MO	\$1,523	\$1,702	\$1,301	\$541	\$5,067	10.10%
13	Atlanta, GA	\$1,123	\$2,312	\$1,206	\$321	\$4,962	9.90%
14	Salt Lake City, UT	\$1,339	\$2,235	\$1,104	\$263	\$4,941	9.90%
15	Portland, ME	\$801	\$3,147	\$611	\$370	\$4,929	9.90%
16	Baltimore, MD	\$1,930	\$1,965	\$808	\$188	\$4,890	9.80%
17	Minneapolis, MN	\$1,132	\$2,518	\$844	\$395	\$4,889	9.80%
18	New York City, NY	\$1,573	\$1,945	\$1,176	\$163	\$4,857	9.70%
19	Birmingham, AL	\$2,033	\$459	\$2,108	\$178	\$4,777	9.60%
20	Charlotte, NC	\$1,586	\$1,624	\$1,223	\$335	\$4,767	9.50%
21	Indianapolis, IN	\$2,283	\$1,179	\$1,181	\$107	\$4,749	9.50%
22	Des Moines, IA	\$1,305	\$1,927	\$1,168	\$310	\$4,709	9.40%
23	Burlington, VT	\$765	\$2,912	\$785	\$164	\$4,626	9.30%
24	Wilmington, DE	\$1,426	\$2,958	\$0	\$142	\$4,526	9.10%
25	Jackson, MS	\$738	\$1,925	\$1,223	\$617	\$4,504	9.00%
26	Omaha, NE	\$844	\$2,258	\$1,019	\$362	\$4,484	9.00%
27	Portland, OR	\$1,998	\$2,115	\$0	\$272	\$4,385	8.80%
28	Albuquerque, NM	\$648	\$1,861	\$1,437	\$145	\$4,090	8.20%
29	Seattle, WA	\$0	\$2,514	\$1,200	\$306	\$4,020	8.00%
30	Manchester, NH	\$0	\$3,734	\$0	\$235	\$3,968	7.90%
31	Charleston, WV	\$1,817	\$735	\$874	\$449	\$3,876	7.80%
32	Little Rock, AR	\$1,063	\$988	\$1,348	\$349	\$3,748	7.50%
33	Oklahoma City, OK	\$1,303	\$1,010	\$1,228	\$180	\$3,722	7.40%
34	Columbia, SC	\$1,192	\$1,133	\$856	\$531	\$3,712	7.40%
35	Virginia Beach, VA	\$1,326	\$1,304	\$696	\$358	\$3,684	7.40%
36	Phoenix, AZ	\$573	\$883	\$1,942	\$285	\$3,683	7.40%
37	Washington, D.C.	\$1,269	\$1,258	\$881	\$239	\$3,647	7.30%
38	Denver, CO	\$1,021	\$1,154	\$1,039	\$389	\$3,603	7.20%
39	Wichita, KS	\$1,070	\$938	\$1,270	\$317	\$3,595	7.20%
40	Boise, ID	\$1,180	\$1,267	\$855	\$223	\$3,524	7.00%
41	New Orleans, LA	\$1,085	\$748	\$1,297	\$141	\$3,272	6.50%
42	Las Vegas, NV	\$0	\$2,160	\$752	\$318	\$3,229	6.50%
43	Honolulu, HI	\$1,090	\$897	\$970	\$227	\$3,184	6.40%
44	Memphis, TN	\$0	\$1,445	\$1,481	\$129	\$3,054	6.10%
45	Houston, TX	\$0	\$1,753	\$1,133	\$165	\$3,051	6.10%
46	Billings, MT	\$852	\$1,780	\$0	\$319	\$2,951	5.90%
47	Fargo, ND	\$467	\$1,407	\$862	\$194	\$2,931	5.90%
48	Sioux Falls, SD	\$0	\$1,273	\$1,326	\$174	\$2,773	5.50%
49	Jacksonville, FL	\$0	\$1,511	\$1,053	\$187	\$2,751	5.50%
50	Anchorage, AK	\$0	\$2,338	\$0	\$100	\$2,438	4.90%
51	Cheyenne, WY	\$0	\$812	\$956	\$316	\$2,085	4.20%
	U.S. Median	\$1,090	\$1,927	\$970	\$270	\$4,484	9.00%

Source: Washington D.C. Office of Finance & Revenue

State & Local Tax Comparison
Anchorage, AK vs. Los Angeles, CA, 2010
Family of Three w/\$75,000 Household Income

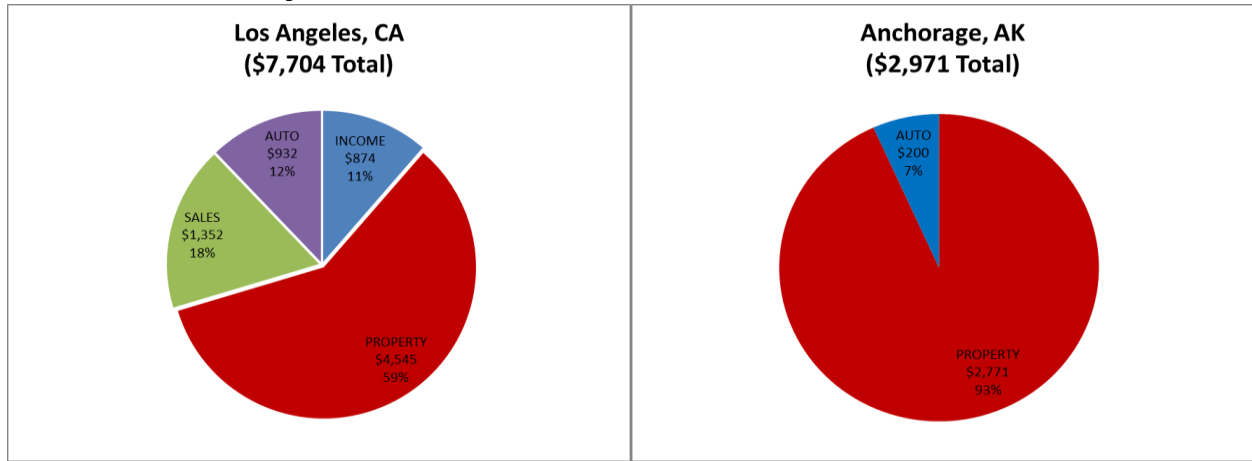

Source: Washington D.C. Office of Finance & Revenue

Estimated State & Local Taxes For a Family of Three w/\$75,000 Annual Income, Selected Cities, 2010

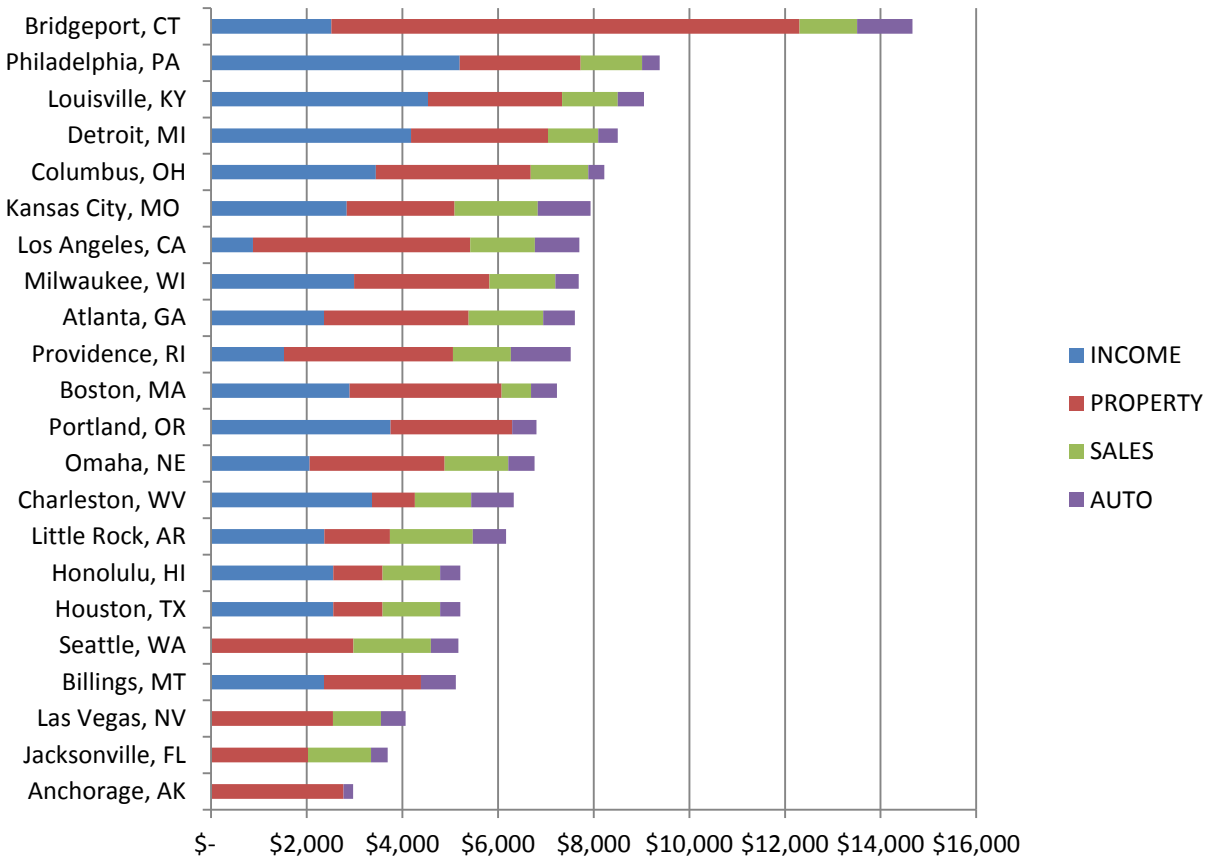

Source: Washington D.C. Office of Finance & Revenue

Federal Funds for State Government Alaska (in \$ Millions) 2001-2011

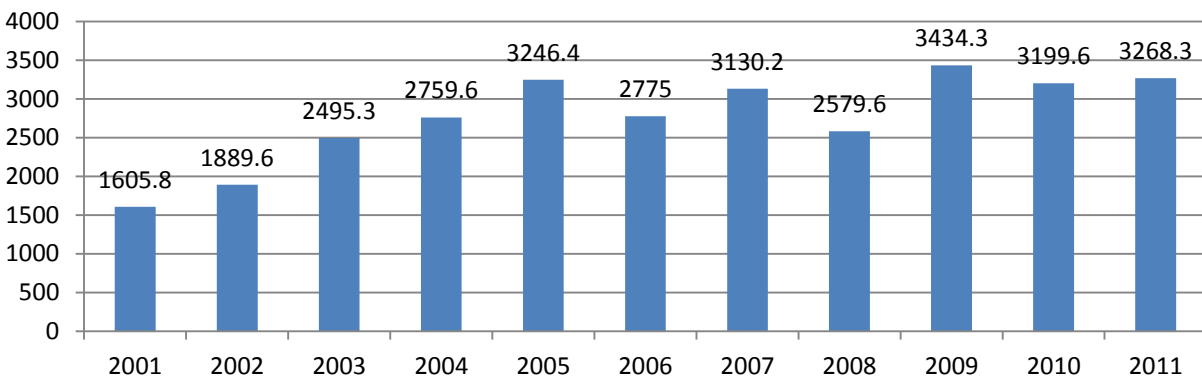

Source: State of Alaska, Office of Management & Budget

Alaska Permanent Fund Dividend Annual Per Capita Payment, 1982-2011

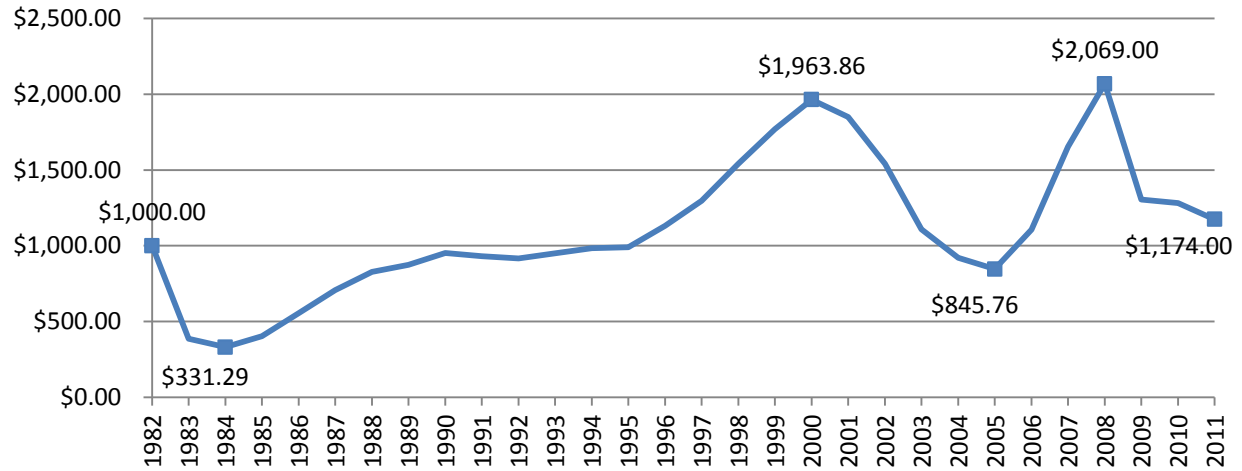

Source: Alaska Permanent Fund Corporation

Historical Summary of Alaska Permanent Fund Dividend Applications and Payments, 1982-2011

Year	State Population	Dividend Applications		% Of Population Receiving Dividends	Dividend Amount	% Change From Last Year	Amount Disbursed
		Received	Paid				
1982	464,300	484,344	469,741	101.2%	\$1,000.00		\$469,741,000.00
1983	499,100	465,567	457,209	91.6%	\$386.15	-61%	\$176,551,255.35
1984	524,000	490,413	481,349	91.9%	\$331.29	-14%	\$159,466,110.21
1985	543,900	525,145	518,479	95.3%	\$404.00	22%	\$209,465,516.00
1986	550,700	540,202	532,294	96.7%	\$556.26	38%	\$296,093,860.44
1987	541,300	535,578	529,478	97.8%	\$708.19	27%	\$374,971,024.82
1988	535,000	532,227	518,150	96.9%	\$826.93	17%	\$428,473,779.50
1989	538,900	524,272	507,547	94.2%	\$873.16	6%	\$443,169,738.52
1990	553,171	531,494	497,608	90.0%	\$952.63	9%	\$474,036,309.04
1991	569,054	533,692	512,098	90.0%	\$931.34	-2%	\$476,937,351.32
1992	586,722	542,263	522,636	89.1%	\$915.84	-2%	\$478,650,954.24
1993	596,906	549,066	527,946	88.4%	\$949.46	4%	\$501,263,609.16
1994	600,622	557,836	534,599	89.0%	\$983.90	4%	\$525,991,956.10
1995	601,581	563,020	541,842	90.1%	\$990.30	1%	\$536,586,132.60
1996	605,212	564,362	546,045	90.2%	\$1,130.68	14%	\$617,402,160.60
1997	609,655	573,057	554,769	91.0%	\$1,296.54	15%	\$719,280,199.26
1998	617,082	581,803	565,256	91.6%	\$1,540.88	19%	\$870,991,665.28
1999	622,000	589,738	572,877	92.1%	\$1,769.84	15%	\$1,013,900,629.68
2000	627,533	607,910	583,098	92.9%	\$1,963.86	11%	\$1,145,122,838.28
2001	632,241	608,600	586,230	92.7%	\$1,850.28	-6%	\$1,084,689,644.40
2002	640,544	612,377	589,420	92.0%	\$1,540.76	-17%	\$908,154,759.20
2003	647,747	619,552	595,571	91.9%	\$1,107.56	-28%	\$659,630,616.76
2004	656,834	625,535	599,243	91.2%	\$919.84	-17%	\$551,207,681.12
2005	663,253	627,595	596,936	90.0%	\$845.76	-8%	\$504,864,591.36
2006	670,053	623,792	594,029	88.7%	\$1,106.96	31%	\$657,566,341.84
2007	676,987	628,895	595,237	87.9%	\$1,654.00	49%	\$984,521,998.00
2008	679,720	641,291	610,096	89.8%	\$2,069.00	25%	\$1,262,288,624.00
2009	692,314	654,462	621,146	89.7%	\$1,305.00	-37%	\$810,595,530.00
2010	710,231	663,938	611,522	86.1%	\$1,281.00	-2%	\$783,359,682.00
2011	722,190	672,237	615,122	85.2%	\$1,174.00	-8%	\$722,153,228.00
Totals	17,217,475		16,587,899	96.3%	\$33,365.41		\$18,847,410,514.89

Source: Alaska Permanent Fund Corporation

Permanent Fund Dividend Payments in Alaska, 1982-2011 (in Millions of \$)

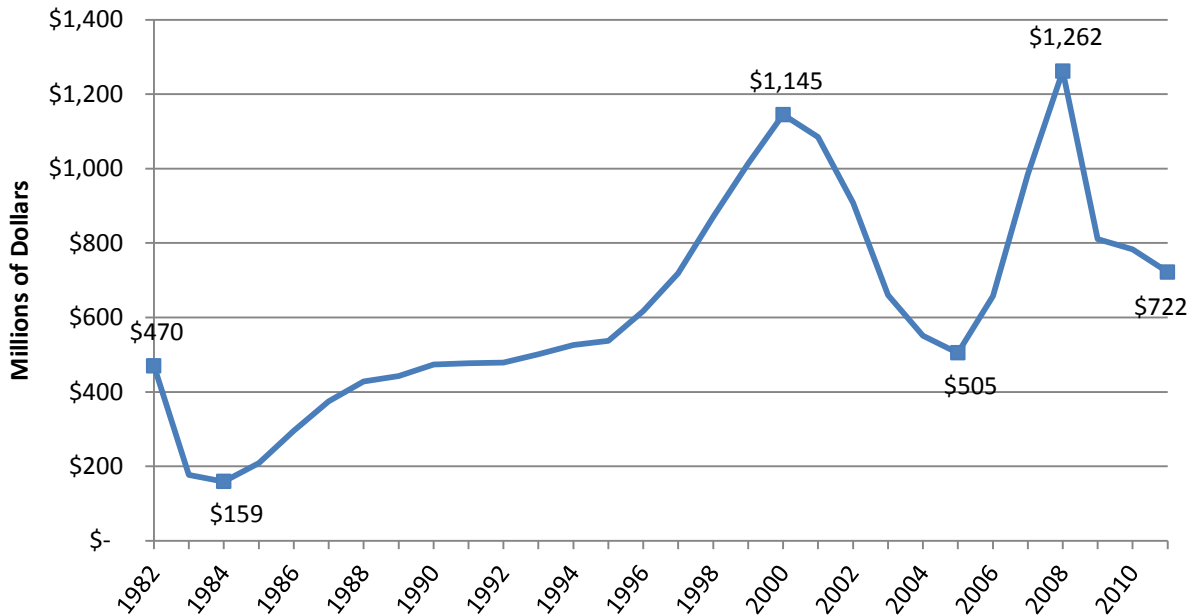

Source: Alaska Permanent Fund Corporation

% of Registered Alaskan Voters Who Voted In the 2010 Alaska General Election, By Age

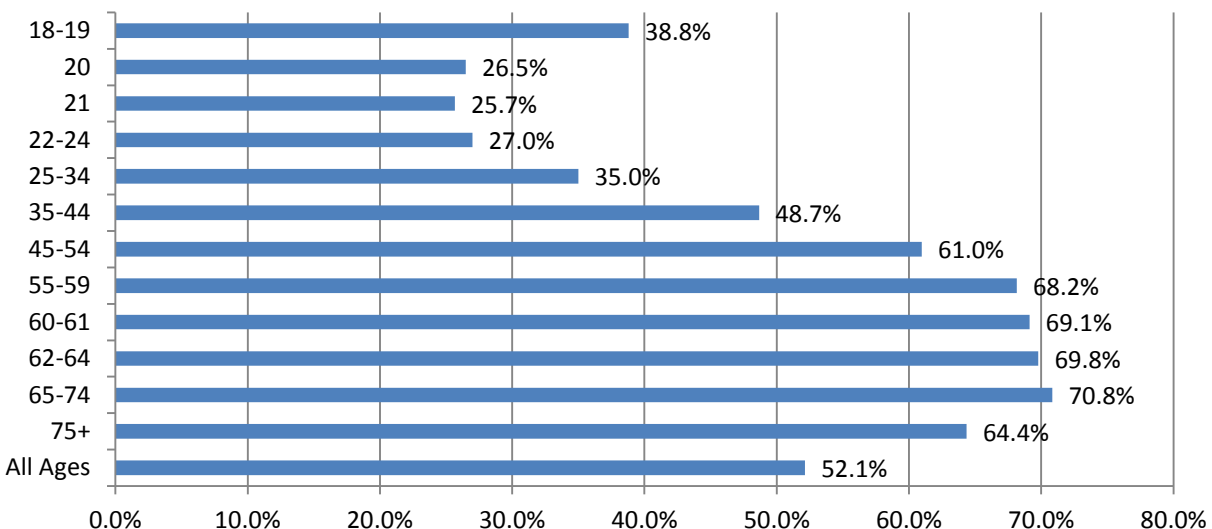

Source: State of Alaska, Division of Elections

Alaskan Registered Voters By Age March 2012

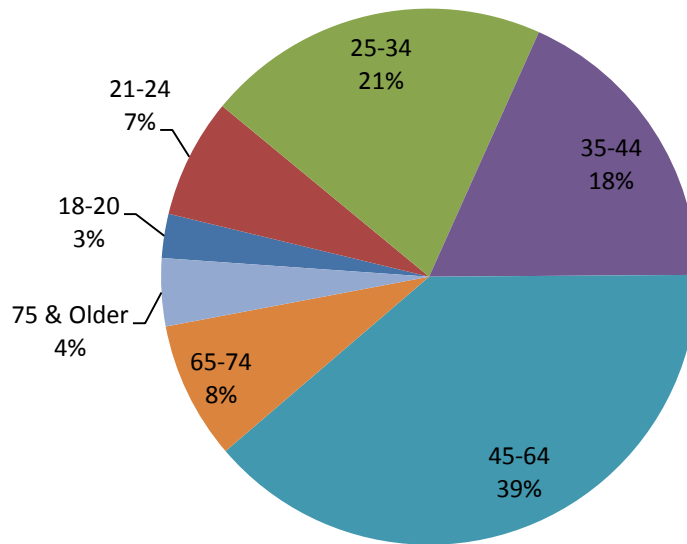

Source: State of Alaska, Division of Elections

Alaska Voters by Gender & Party 2010 General Election

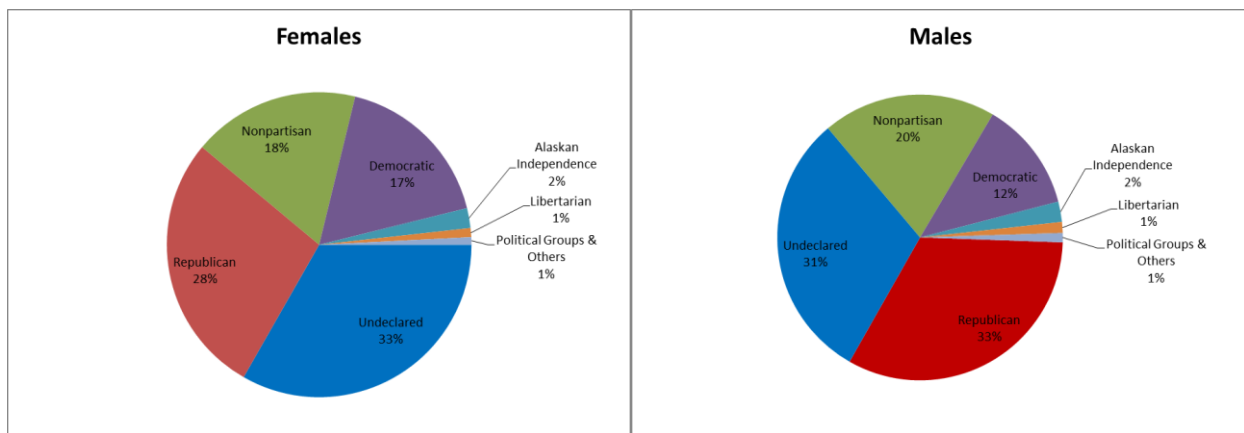

Source: State of Alaska, Division of Elections

Alaska 2010 General Election Voters by Age & Party

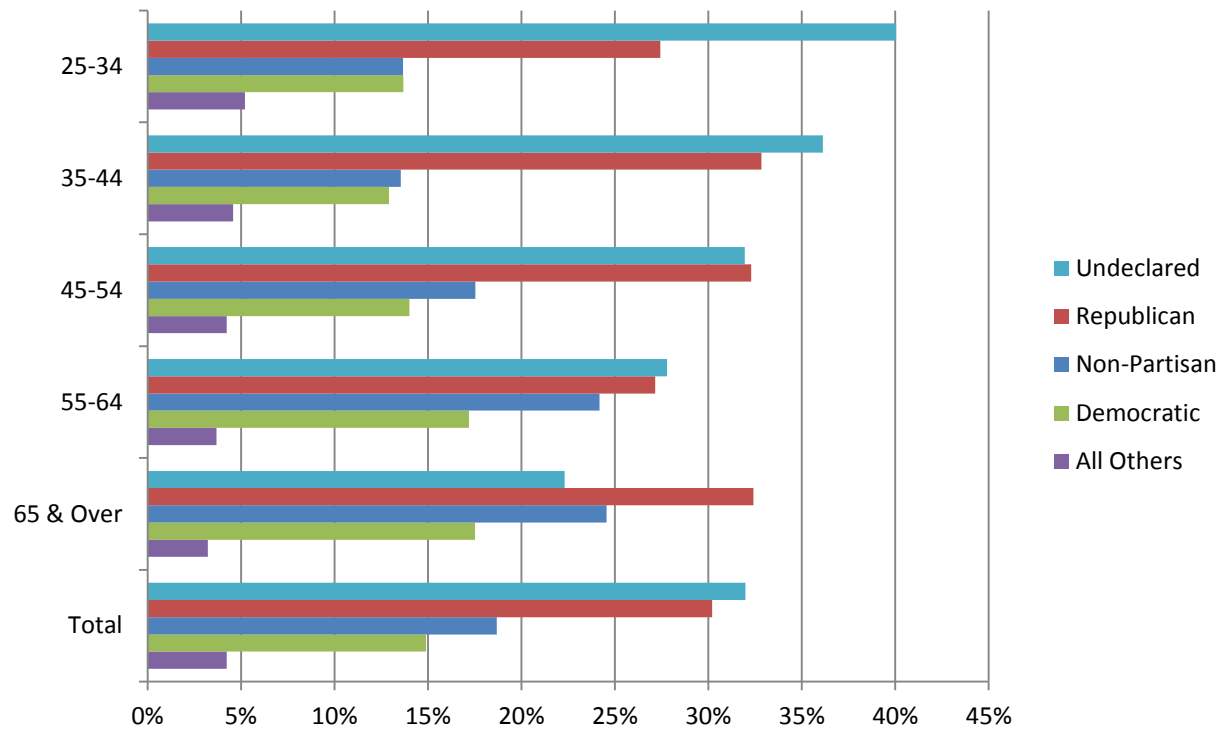

Source: State of Alaska, Division of Elections

Registered Voters by Districts, Aug. 5, 2012

		Recognized Political Parties				Other		Political Groups		
		Alaskan						Alaska	Green	Veterans
	TOTAL	Independence	Democratic	Libertarian	Republican	Nonpartisan	Undeclared	Constitution Party	Party of Alaska	Party of Alaska
District 11	12,657	367	993	163	4,552	2,078	4,439	0	34	31
District 12	11,516	283	1,438	183	4,034	1,602	3,884	1	20	71
District 13	11,684	288	1,940	306	3,529	1,415	4,092	3	22	89
District 14	12,069	295	2,139	450	2,855	1,897	4,297	1	41	94
District 15	11,404	285	2,065	403	2,464	1,850	4,242	3	43	49
District 16	12,322	355	2,388	455	2,307	2,140	4,559	1	66	51
District 17	9,567	288	2,152	538	1,352	1,354	3,675	0	47	161
District 18	12,389	374	2,805	494	2,183	2,130	4,263	0	74	66
District 19	12,840	308	2,153	323	2,999	2,276	4,699	1	49	32
District 20	12,376	292	1,635	268	3,402	2,118	4,594	0	41	26
District 21	13,112	283	1,660	240	4,096	2,120	4,666	1	31	15
District 22	11,489	332	1,824	335	2,793	1,820	4,309	5	38	33
District 23	12,686	277	1,727	268	3,934	2,080	4,333	1	38	28
District 24	11,867	321	1,706	306	3,178	1,792	4,499	0	33	32
District 25	13,335	308	2,276	287	3,658	2,122	4,598	1	23	62
District 26	15,158	333	1,561	184	5,970	2,194	4,843	1	18	54
District 27	14,888	255	1,957	233	4,581	2,806	4,954	0	86	16

Source: State of Alaska, Division of Elections

April 2012 Registered Voters by Party & Election District

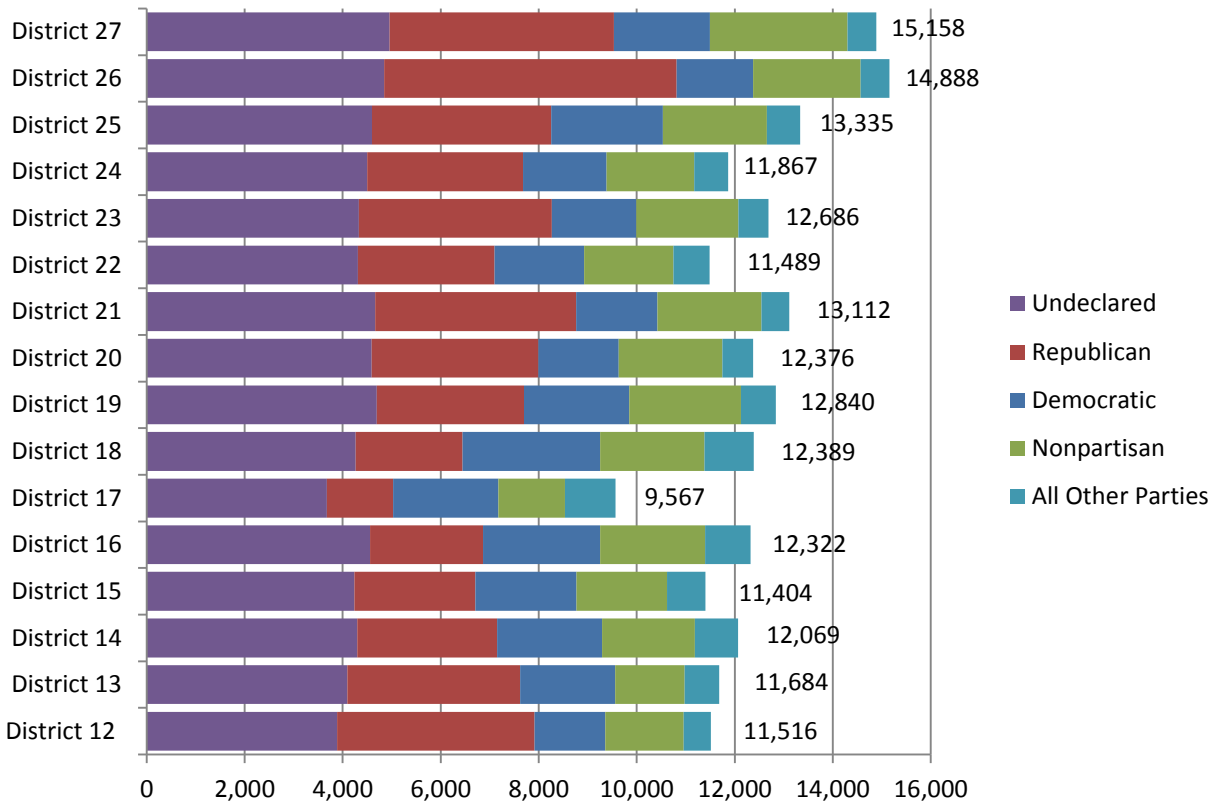

Source: State of Alaska, Division of Elections

Highest & Lowest Voter Turnout by Precincts, Anchorage April 2012 Regular Election

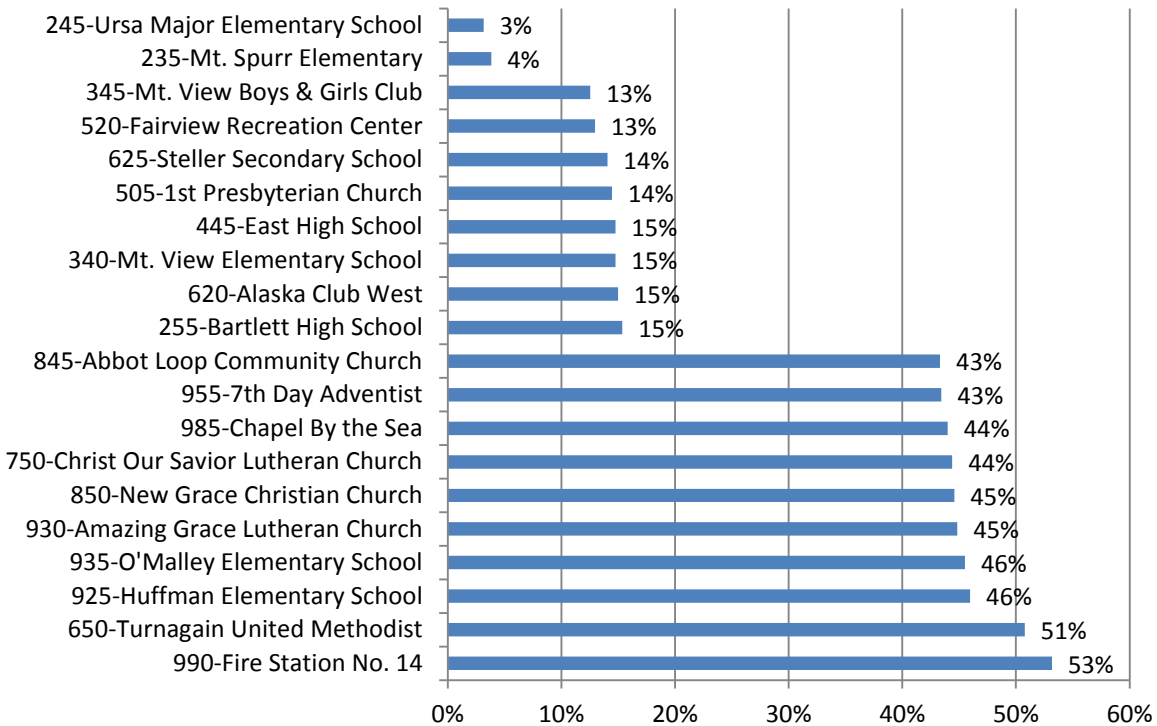

Source: Municipality of Anchorage, Municipal Clerk, Election Records

Municipality of Anchorage Election Statistics, 2001-2011

Year	MOA Election Date	Resident Population	Registered Voters	Total Actual Voters	% Voter Turnout	Election	Total Mayoral Votes	Candidate	Votes	%	Candidate	Votes	%
2001	4/3/2011	260,283	205,733	42,618	21%								
2002	4/2/2002	264,600	194,218	45,866	24%	Assem & Sch Bd							
2003	4/1/2003	267,339	184,419	63,524	34%	Mayor & Sch Bd	63,524	Begich	28,604	45.0%	Wuerch	23,615	37.2%
2004	4/20/2004	272,304	184,162	53,633	29%	Assem & Sch Bd							
2004	11/3/2004	276,865	472,160	245,812	52%	President, Vice President, Senate & House							
2005	4/16/2005	277,157	201,007	54,532	27%	Assem & Sch Bd							
2006	4/15/2006	281,831	201,440	70,859	35%	Mayor & Sch Bd	70,859	Begich	39,468	55.7%	Frost	28,760	40.6%
2007	4/3/2007	281,151	193,197	62,071	32%	Assem & Sch Bd							
2008	4/12/2008	282,871	200,533	46,850	23%	Assem & Sch Bd							
2009	4/18/2009	289,230	196,248	58,714	30%	Mayor & Sch Bd	58,714	Sullivan	25,262	43.0%	Croft	11,432	19.5%
2010	4/16/2010	291,826	201,368	39,096	19%	Assem & Sch Bd							
2011	4/15/2011	296,197	197,420	45,200	23%	Assem & Sch Bd							

Source: Municipality of Anchorage, Municipal Clerk, Election Records

Municipality of Anchorage Election Statistics, 2001-2011

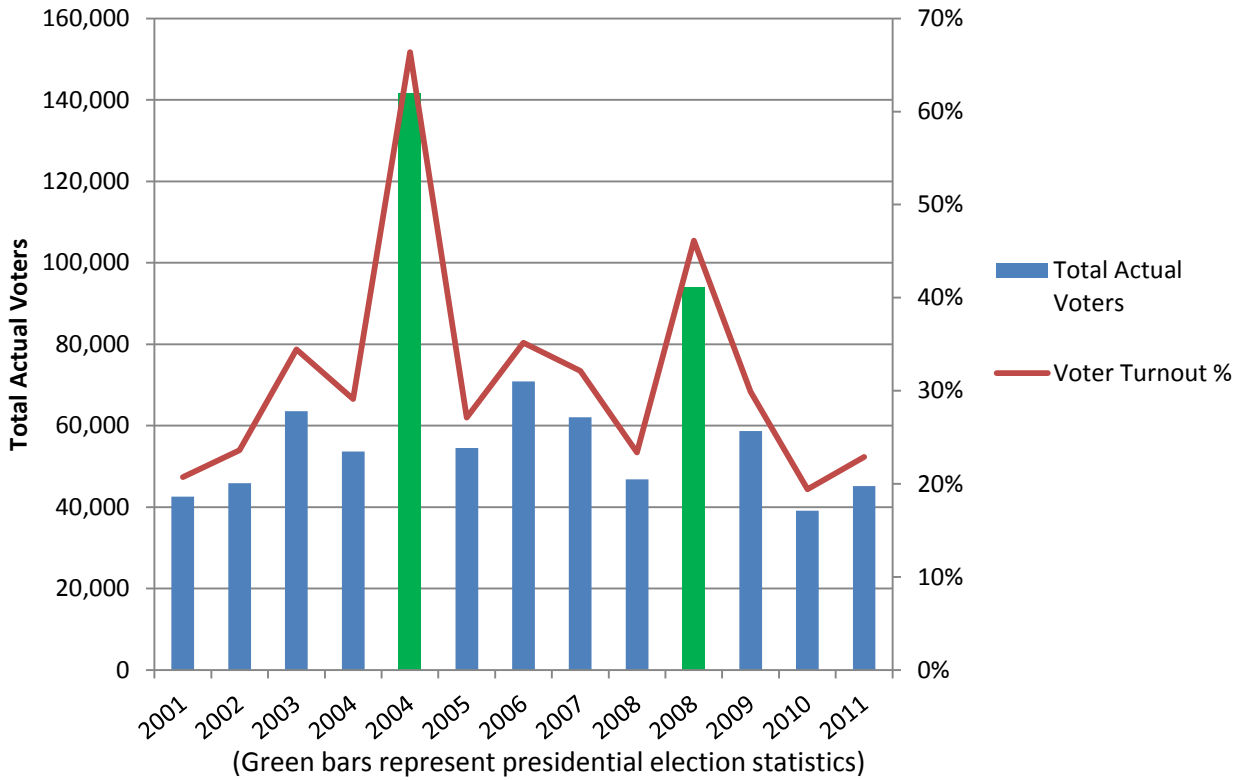

Source: Municipality of Anchorage, Municipal Clerk, Election Records & State of Alaska, Division of Elections

Housing in Anchorage

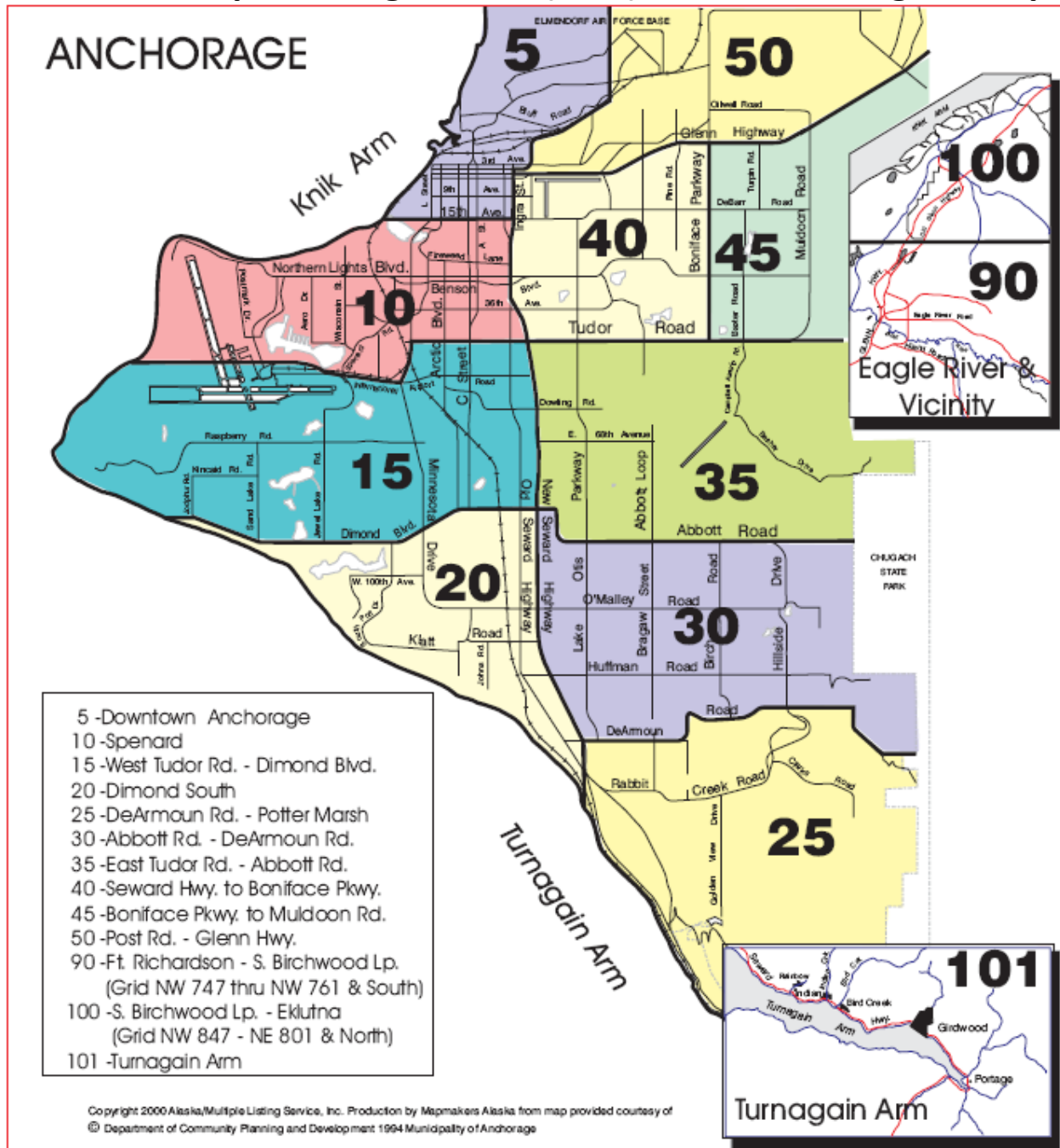

Table of Contents:

Alaska Multiple Listing Service (MLS) Real Estate Region Map	188
Total Residential Property Sales & Volume, 2000-2012, Anchorage Municipality	189
Total Single-Family Residential Sales & Volume, 2000-2012, Anchorage Municipality	189
Total Condominium Sales & Volume, 2000-2012, Anchorage Municipality	190
Condos & Single Family Homes for Sale by Area, Anchorage MLS Listings, 11/2/2012	190
Average Anchorage Residential Home Sales Price, 2003-2011	191
Anchorage Condominium Average Sales Price and % Change, 2003-2011	191
Average Sales Price of Anchorage Single Family Homes by Area, 2010 & 2011	192
Average Sales Price of Anchorage Condominiums by Area, 2010 & 2011	193
Total Anchorage Residential Units Sold, 1998-2011	194
Total Anchorage Condominium Units Sold, 2008-2011	194
Total Alaska MLS Residential Listings, July 2002- July 2012	195
Total Alaska MLS Condominium Listings, March 2002-March 2012	195
Alaska MLS Active Anchorage Residential Listing Inventory, Jan. 1998-July 2012	196
Alaska MLS Active Anchorage Condominium Listings Inventory, Jan. 2001-Jan.2012	196
Single Family Homes for Sale by Price Range, Alaska MLS, 11/2/2012	197
Condos for Sale by Price Range, Alaska MLS, 11/2/2012	198
Single Family Homes Listed for Sale on Alaska MLS, Range & Average Prices, 11/2/2012	199
Condos Listed for Sale on Alaska MLS, Range & Average Prices, 11/2/2012	199
Average Market Time for Anchorage Properties Sold, 1998-2009	200
Anchorage Residential Properties Sold by Price Range, July 2011-July 2012	200
Anchorage Condominium Properties Sold by Price Range, July 2011- July 2012	201
Average Sale Price of New & Existing Anchorage Single Family Homes, 1998-2009	201

Average Sale Price of New & Existing Anchorage Condominiums, 1998-2009	202
Anchorage Single Family Homes Sold by Area, 2009	202
Anchorage Condominiums Sold by Area, 2009	203
Alaska MLS Yearly Listing Prices, Anchorage Single Family Homes & Condominiums, 1998-2009	203
Real Estate Professionals Active in Anchorage as of Nov. 2012	204
Anchorage's Largest Real Estate Firms by Total Employees, 2011	204
Anchorage Population & Rental Vacancy Rate, 2000-2011	205
Average Monthly Contract Rent for Apartments & Homes, Anchorage 2011	205
Average Anchorage Apartment Contract Rents 2000-2011 (Nominal Dollars)	206
Average Anchorage Apartment Contract Rents 2000-2011, (Real Dollars, AK CPI Adjustment)	206
Rental Vacancy Rates by # of Bedrooms, Anchorage, 2011	207
Rental Vacancy Rates by Selected Boroughs & Census Areas, 2000 & 2011	207
Rental Housing Surveyed by Size, AHFC Rental Survey, Anchorage 2011	208
Rental Housing Surveyed by Type & Size, AHFC Rental Survey, Anchorage 2011	208
HUD Fair Market Rent – 2 Bedroom Apartments, Selected U.S. Metro Areas, 2012	209
HUD Fair Market Rent - 2 Bedroom Apartments, Alaska Census Areas, 2012	210
HUD Fair Market Rents, Selected Metropolitan Areas, FY 2012	211
HUD Fair Market Rents, Anchorage 2000-2012	212
Anchorage Bowl Housing Units by Type, 1980, 1990, 2000 & 2010.....	213
Eagle River/Chugiak Housing Units by Type, 1980, 1990, 2000 & 2010	214
Anchorage Bowl Housing Stock by Type of Unit, 2010	215
Housing Stock Summary by Census Tract, Municipality of Anchorage, 2000 & 2010 Comparison	216
Change in Housing Units, 2000-2010, All Anchorage Census Tracts	218
Total Mobile Homes, Anchorage, 1970-2010	219
Mobile Homes as a % of Total Homes, Anchorage, 1970-2010.....	219
Total Value of Building Permits, Anchorage 2006-2010.....	220
Commercial Building Permit Value Anchorage, 2006-2010.....	220
Residential Building Permit Value Anchorage, 2006-2010.....	221
Total New Housing Units, Anchorage, 2005-2011	221
Average Value of Single Family Home Building Permits, Anchorage, 2006-2010	222
% Change in Average Value of New Single Family Home Building Permits Anchorage, 2007-2010.....	222
Anchorage Zoning Case Summation, 2000-2011	223
Long & Short Plats Case Summation, Anchorage, 2000-2011	224
Mortgage Loans in the Anchorage Municipality, by Originator, 2003-Sept. 2012.....	225
Mortgage Interest Rates, U.S. Annual Average, 1971-2011	226

Alaska Multiple Listing Service (MLS) Real Estate Region Map



Source: Alaska MLS

Total Residential Property Sales & Volume, 2000-2012 YTD (Oct. 28), Anchorage Municipality

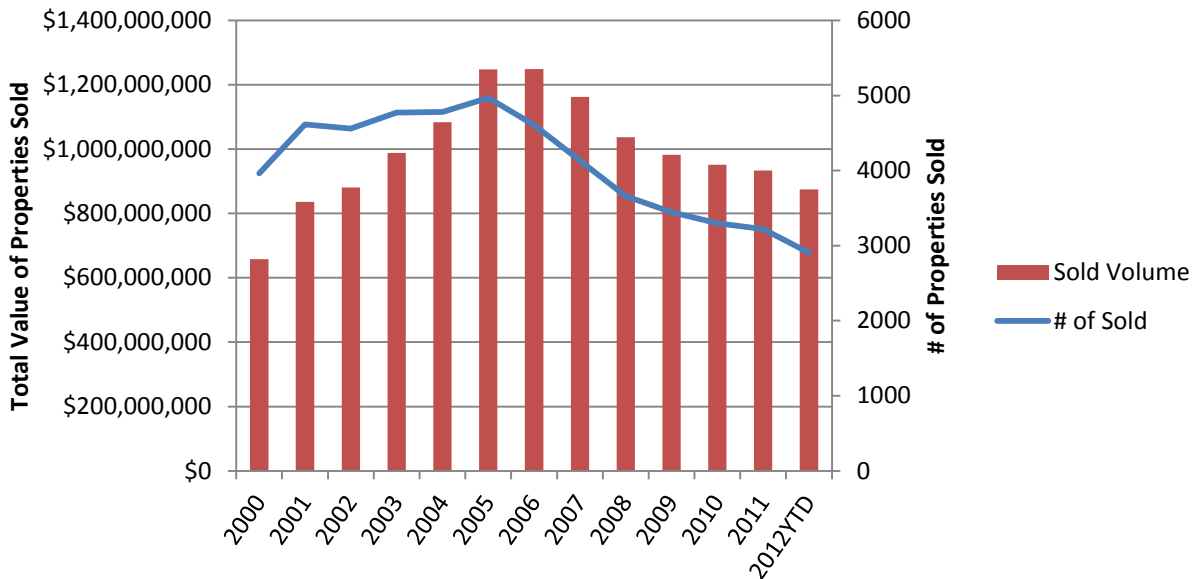

Source: Alaska MLS

Total Single-Family Residential Sales & Volume, 2000-2012 YTD (Oct. 28), Anchorage Municipality

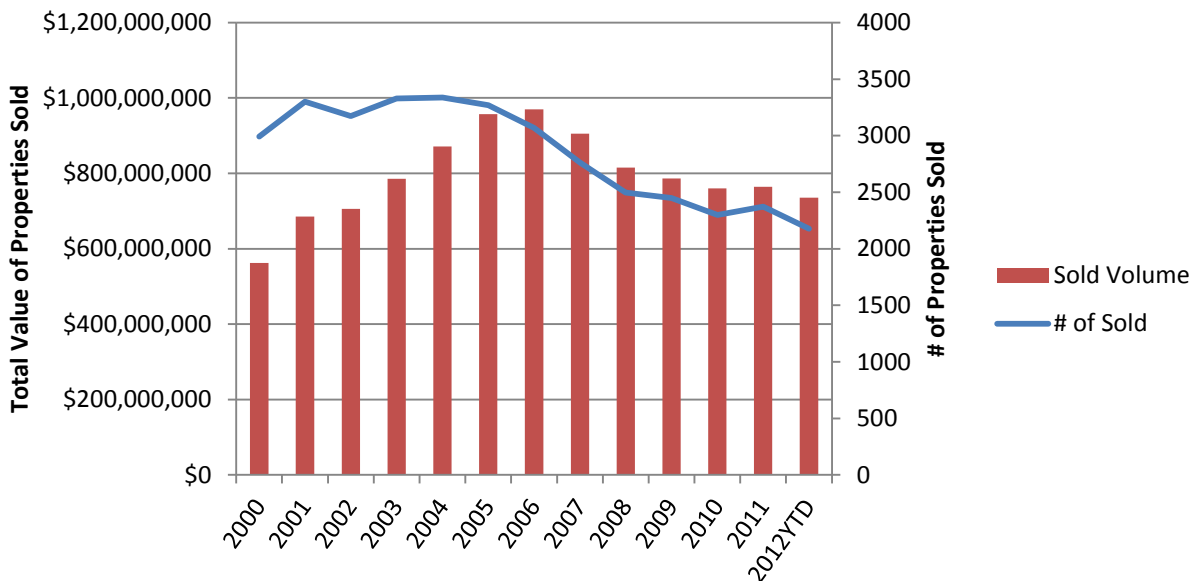

Source: Alaska MLS

Total Condominium Sales & Volume, 2000-2012 YTD (Oct. 28), Anchorage Municipality

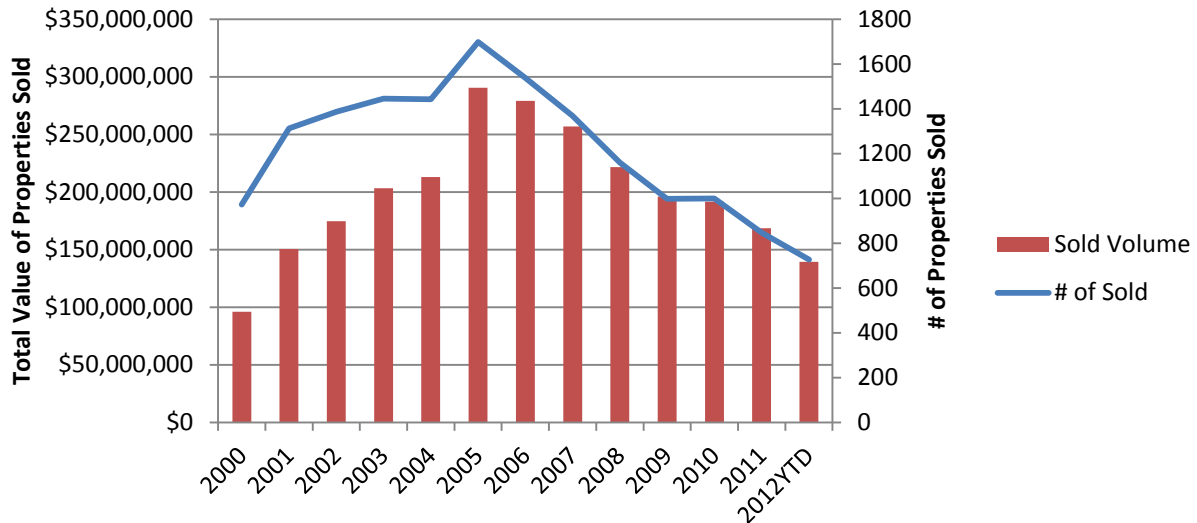

Source: Alaska MLS

Condos & Single Family Homes for Sale by Area Anchorage MLS Listings, Nov. 2, 2012

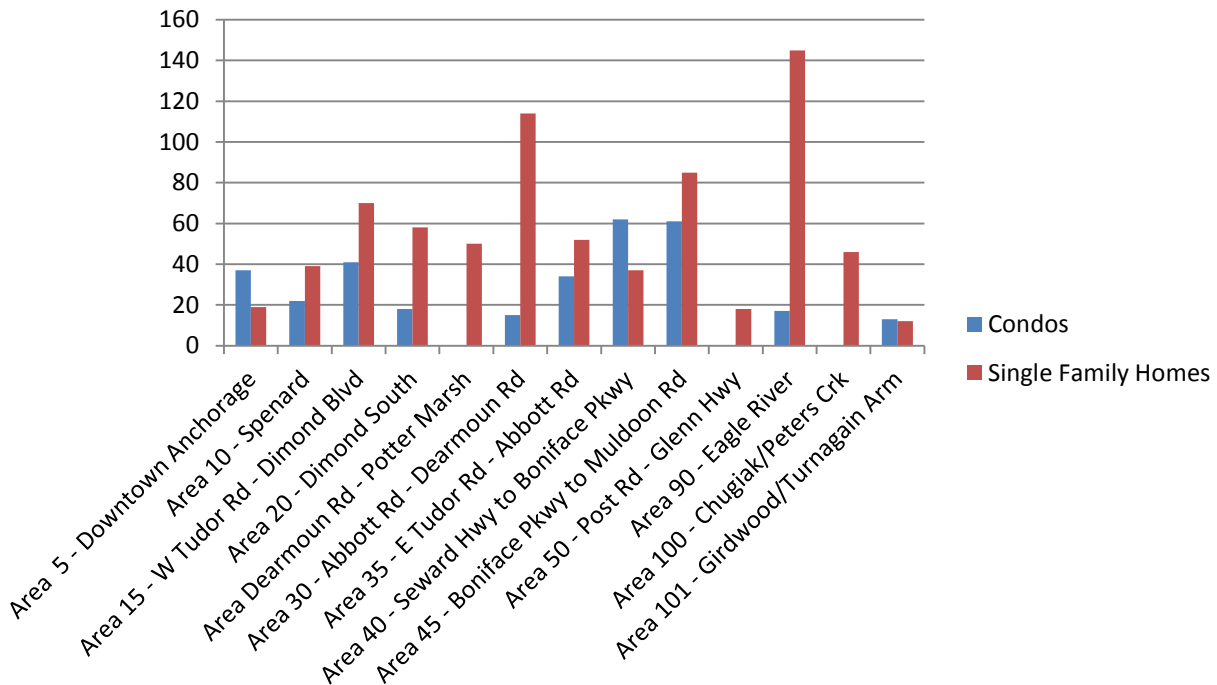

Source: Alaska MLS

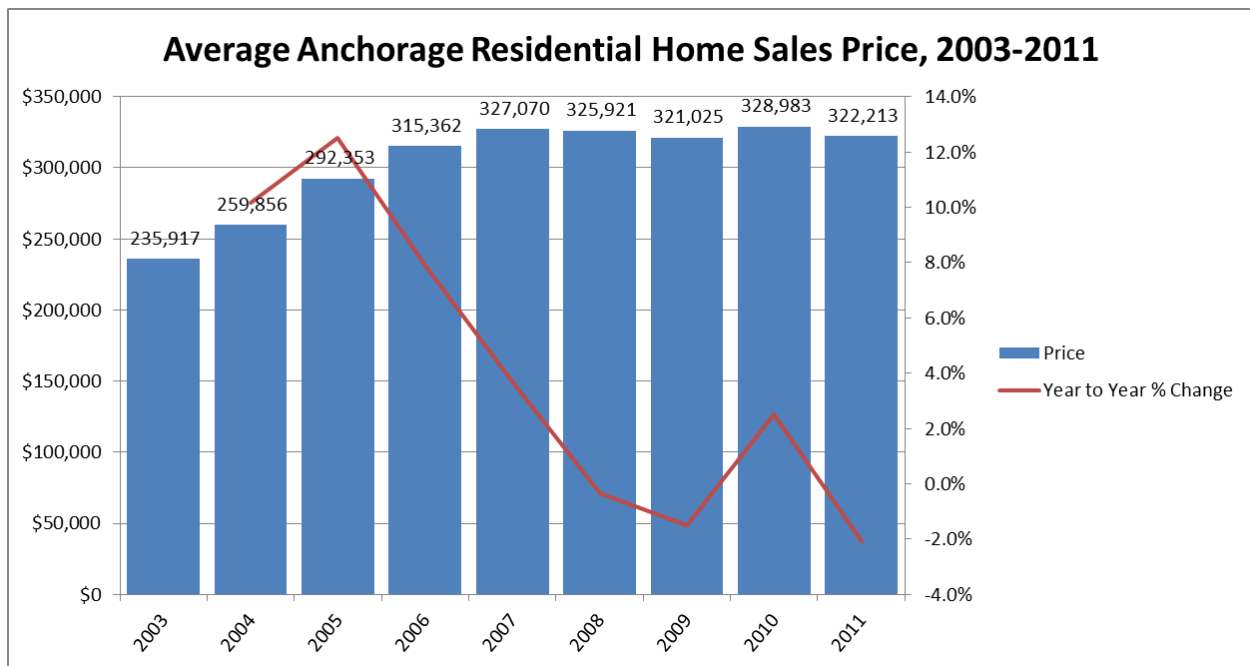

Source: Alaska MLS

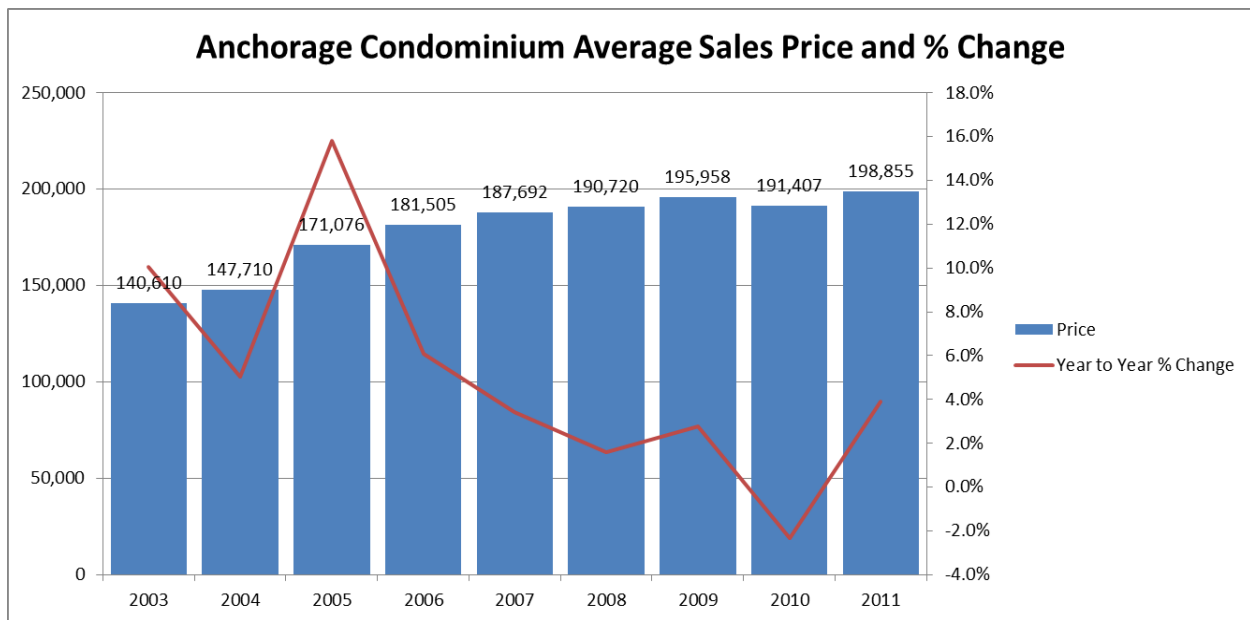

Source: Alaska MLS

Average Sale Price of Anchorage Single Family Homes by Area, 2010 & 2011

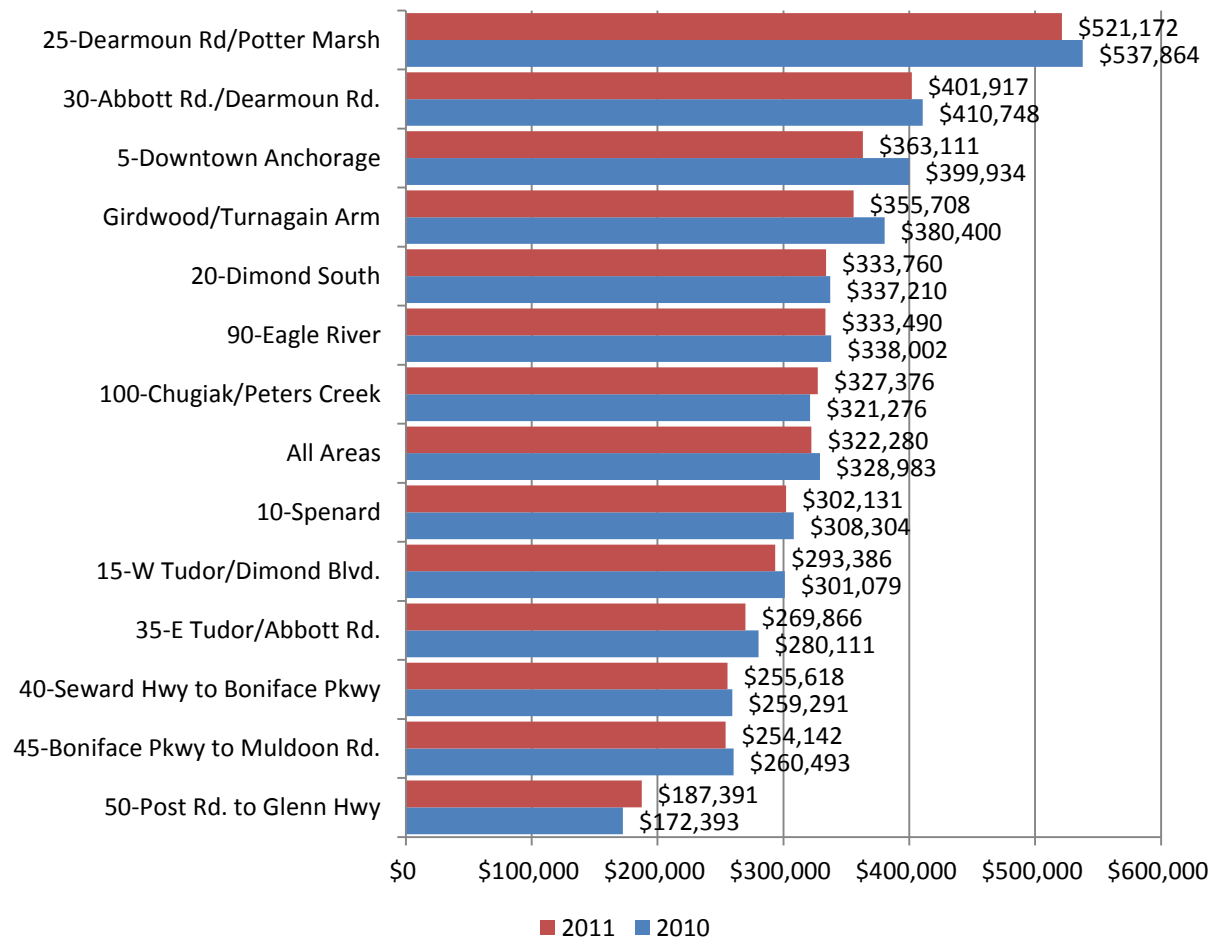

Source: Alaska MLS

Average Sale Price of Anchorage Condominiums by Area, 2010 & 2011

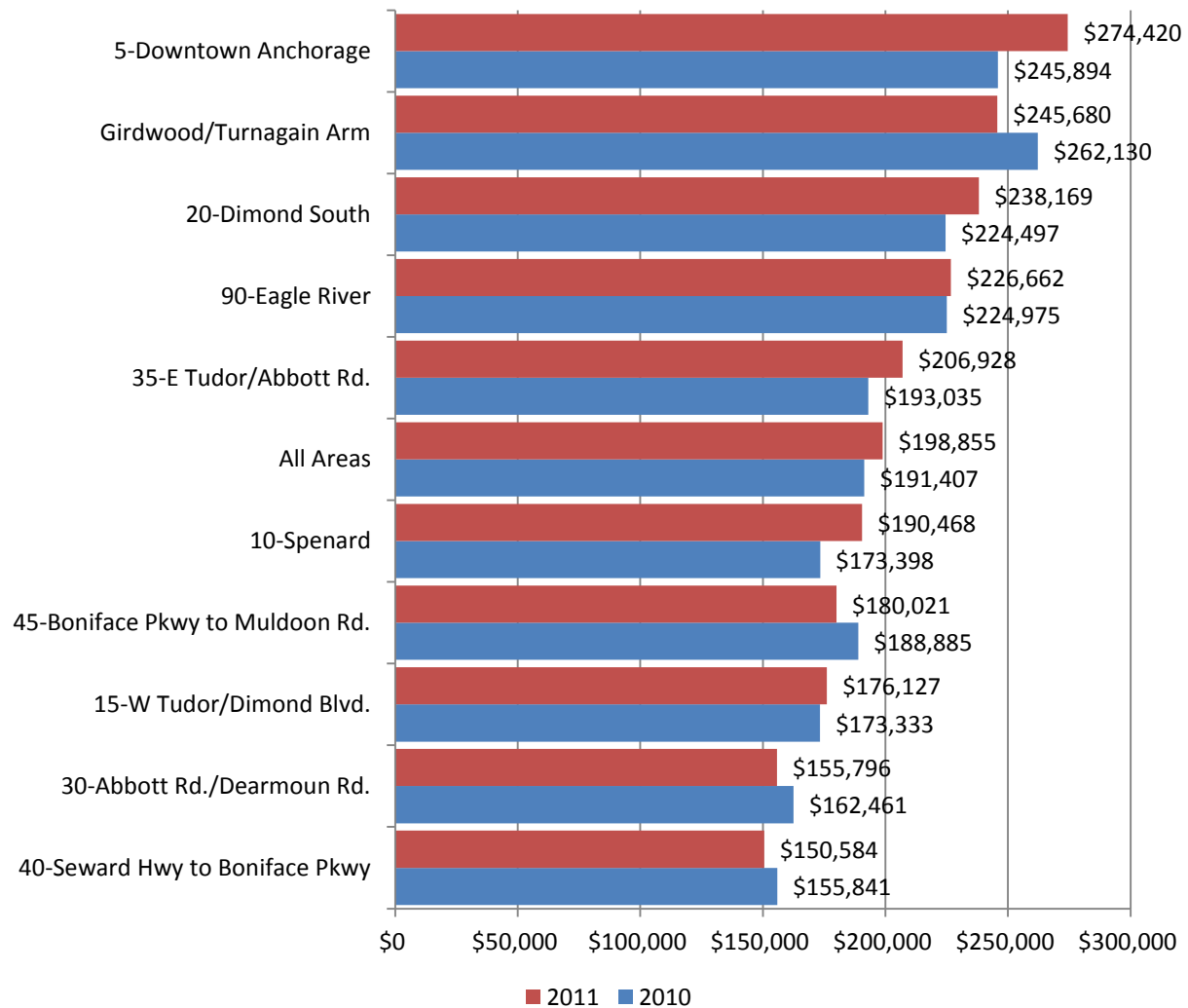

Source: Alaska MLS

Total Anchorage Residential Units Sold, 1998-2011

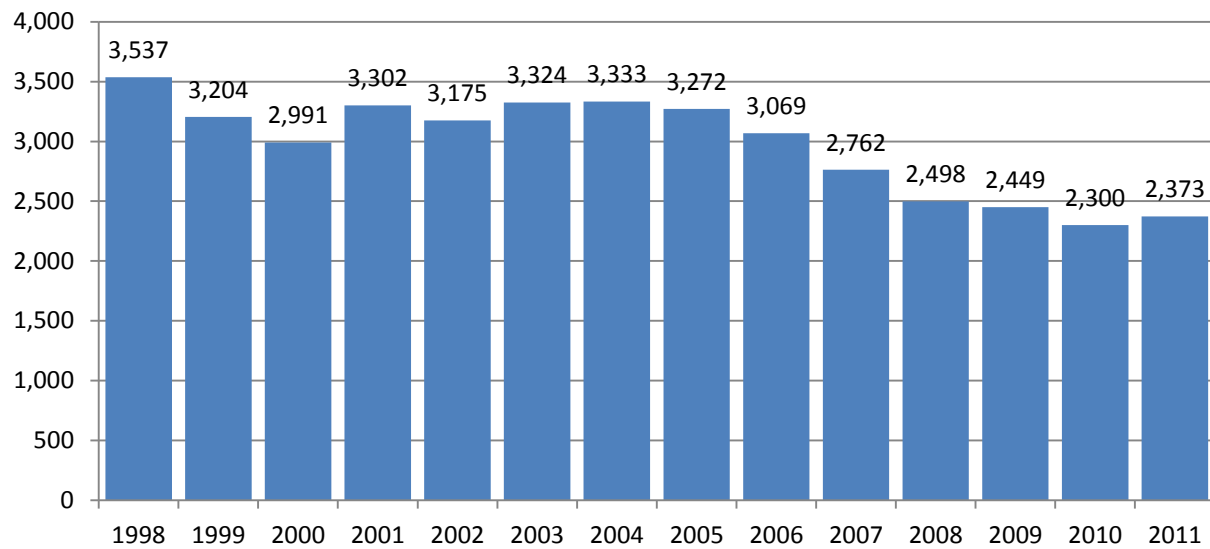

Source: Alaska MLS

Total Anchorage Condominium Units Sold, 2008-2011

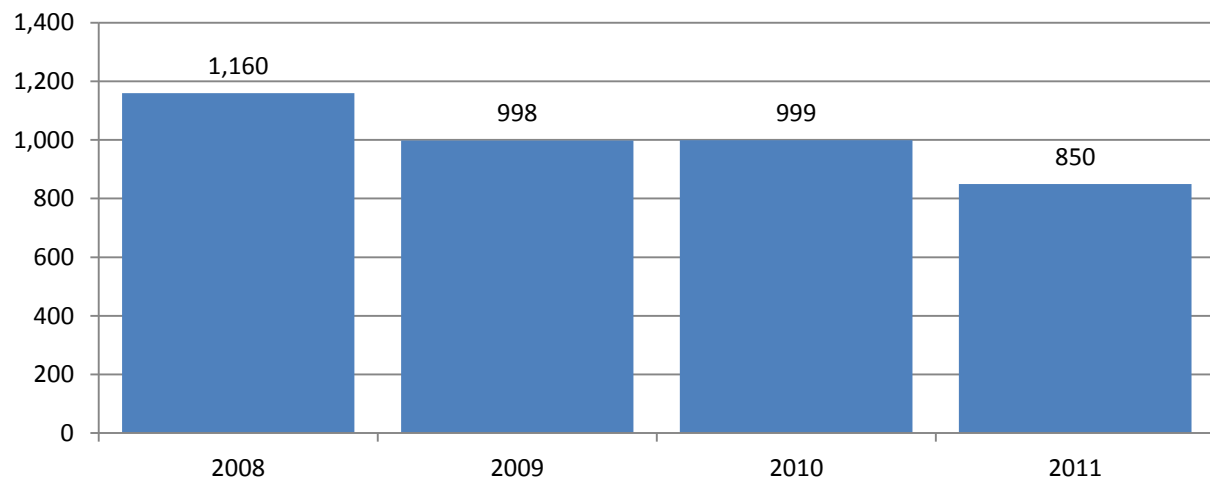

Source: Alaska MLS

Total Alaska MLS Residential Listings, July 2002- July 2012

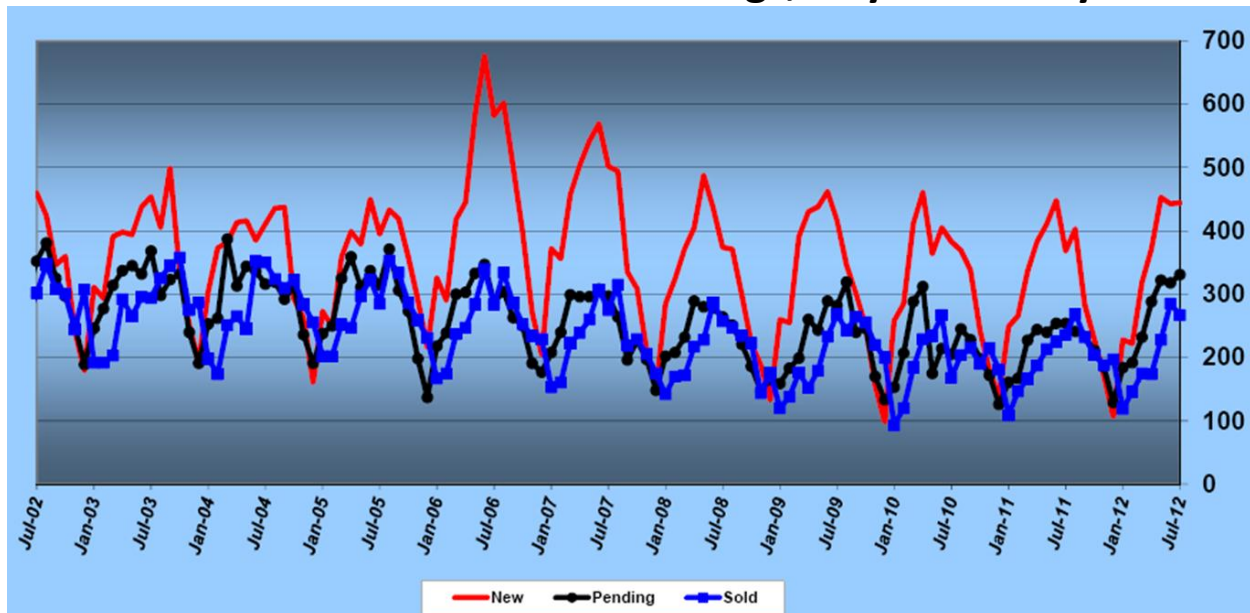

Source: Alaska MLS

Alaska MLS Condominium Listings, March 2002-March 2012

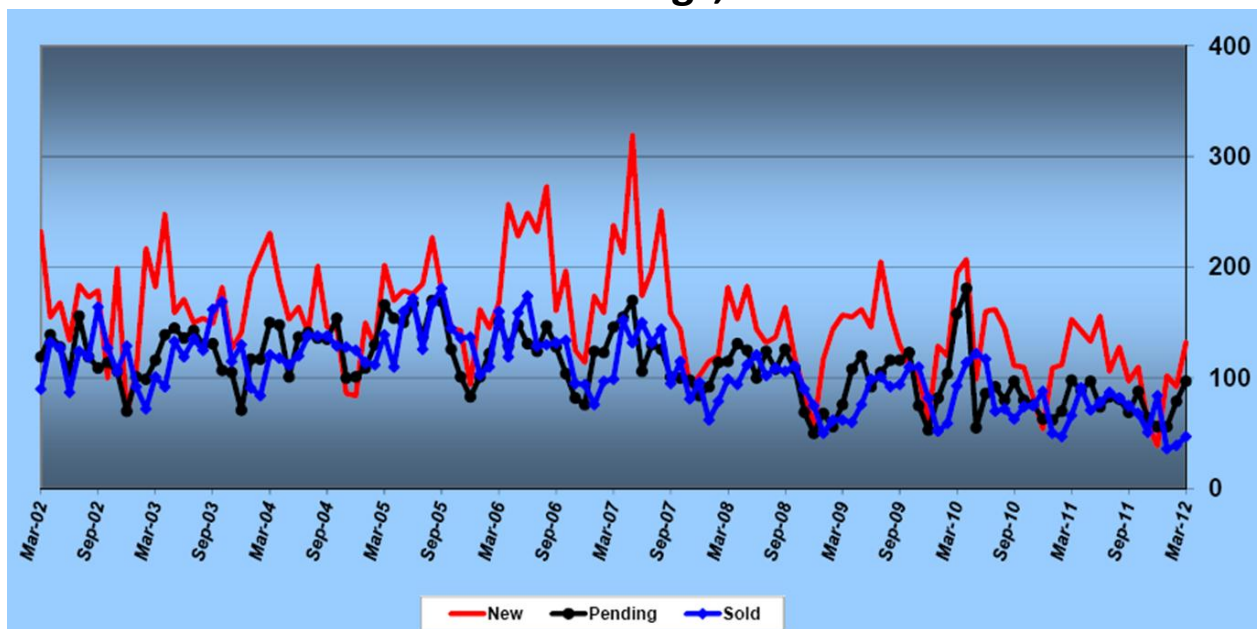

Source: Alaska MLS

Alaska MLS Active Anchorage Residential Listing Inventory, Jan. 1998-July 2012

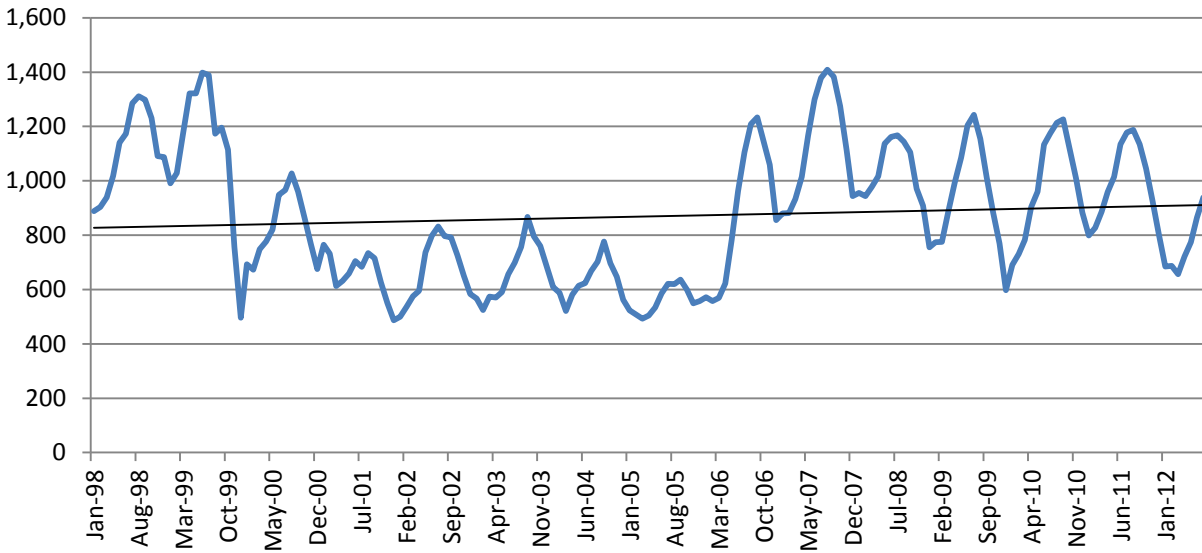

Source: Alaska MLS

Alaska MLS Active Anchorage Condominium Listing Inventory, Jan. 2001-Jan. 2012



Source: Alaska MLS

Single Family Homes for Sale by Price Range

Alaska MLS, Nov. 2, 2012

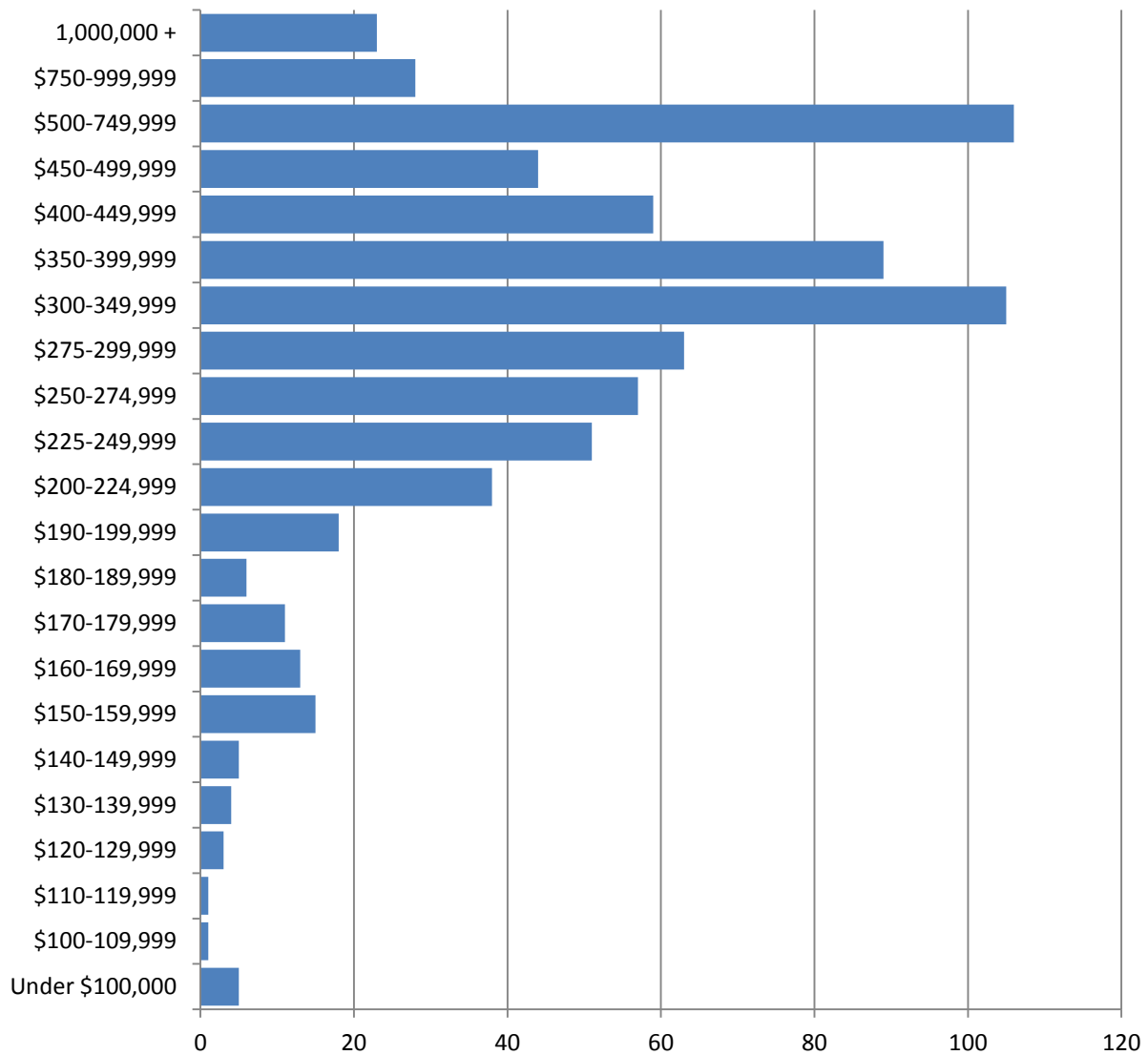

Source: Alaska MLS

Condos for Sale by Price Range

Alaska MLS, Nov. 2, 2012

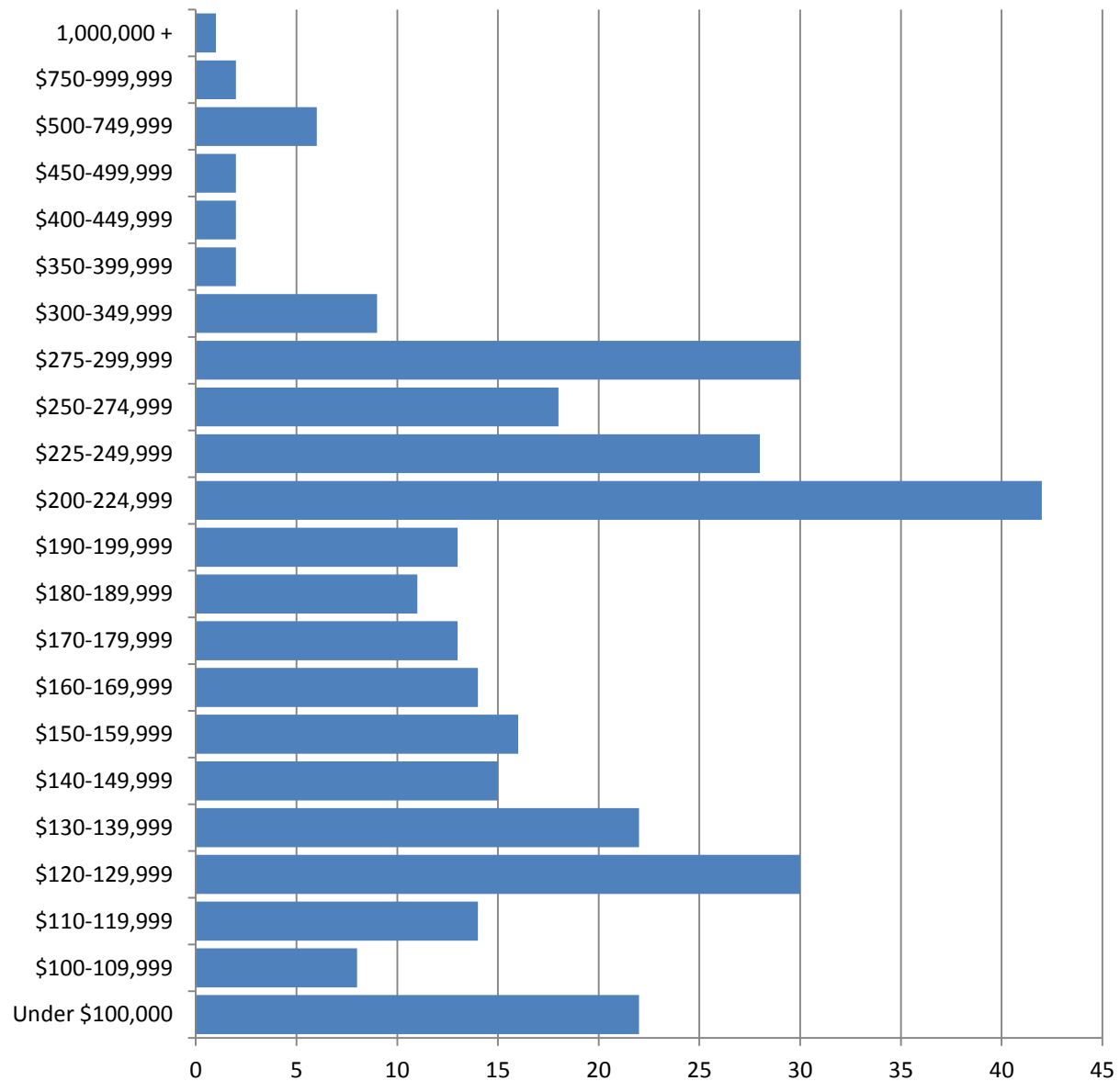

Source: Alaska MLS

Single Family Homes Listed for Sale on Alaska MLS

Range & Average Prices, Nov. 2, 2012

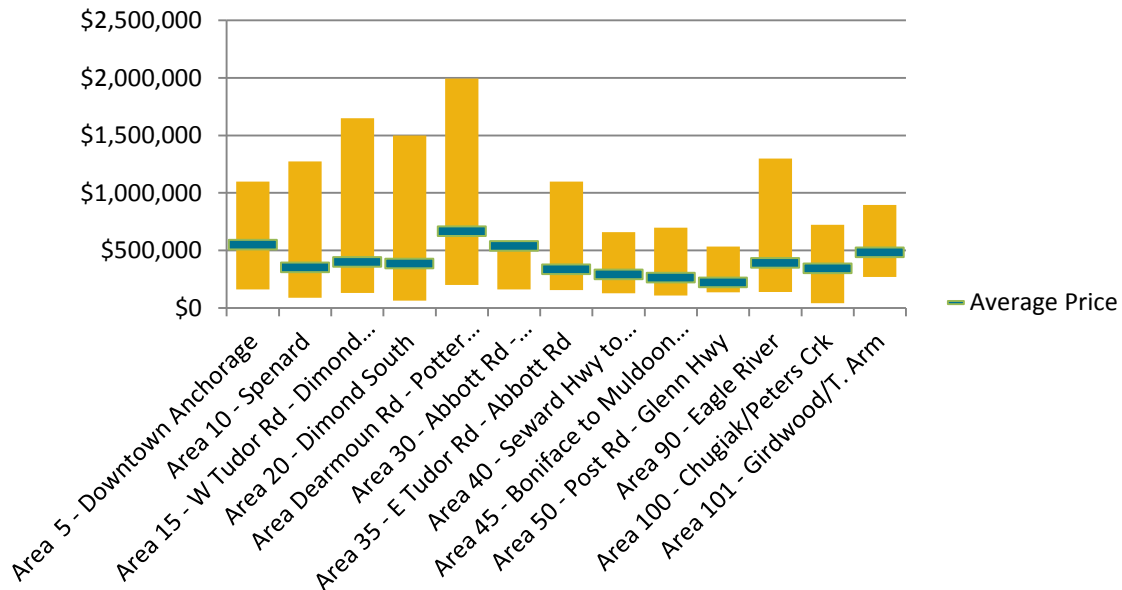

Source: Alaska MLS

Condos Listed for Sale on Alaska MLS

Range & Average Prices, Nov. 2, 2012

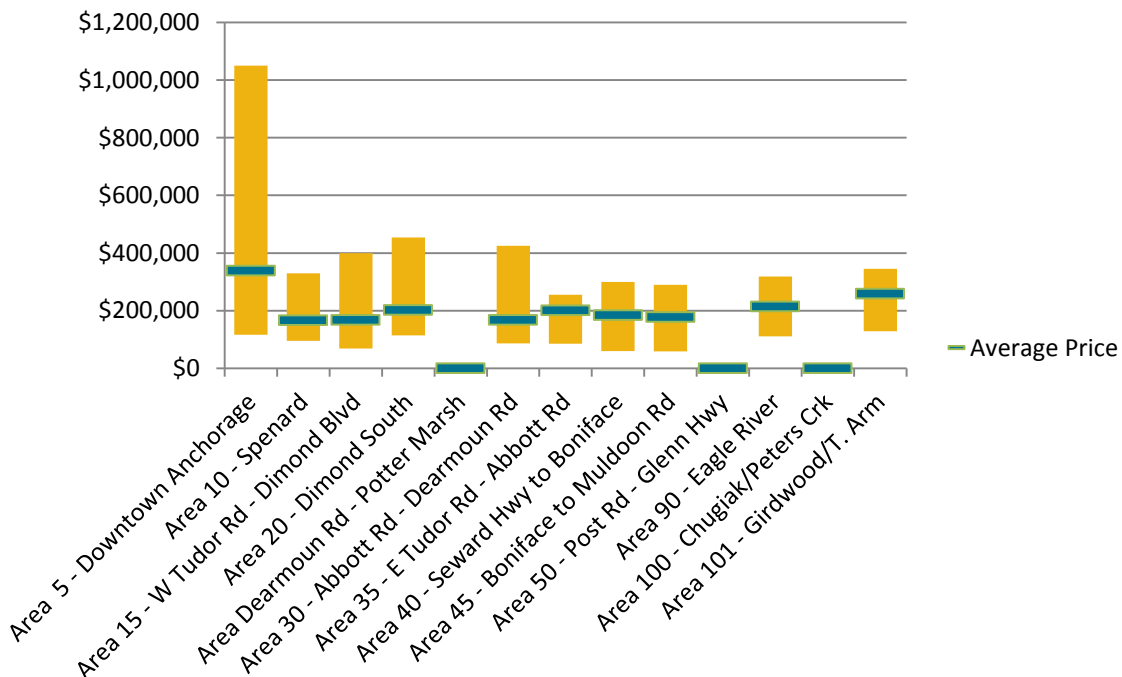

Source: Alaska MLS

Average Market Time for Anchorage Properties Sold, 1998-2009

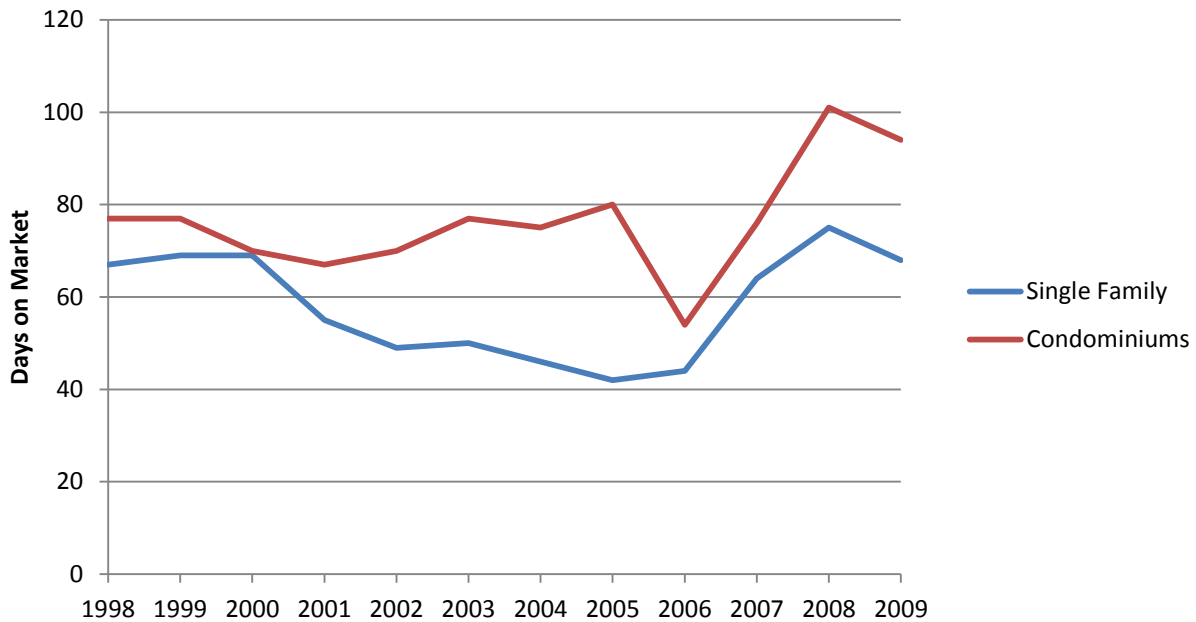

Source: Alaska MLS

Anchorage Residential Properties Sold by Price Range, July 2011-July 2012

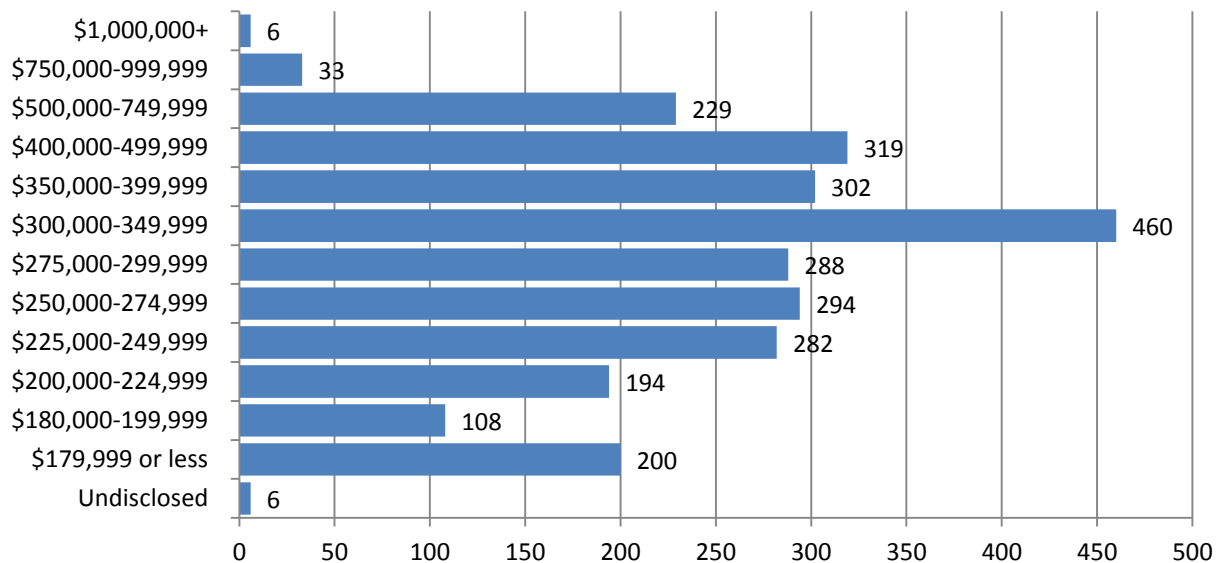

Source: Alaska MLS

Anchorage Condominium Properties Sold by Price Range, July 2011-July 2012

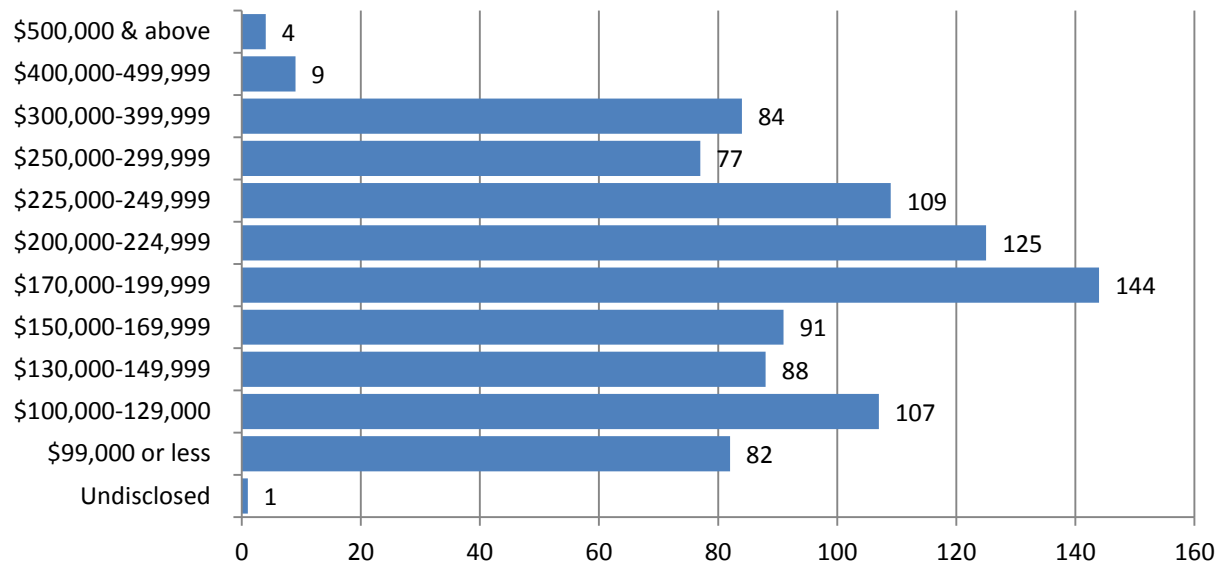

Source: Alaska MLS

Average Sale Price of New & Existing Anchorage Single Family Homes, 1998-2009

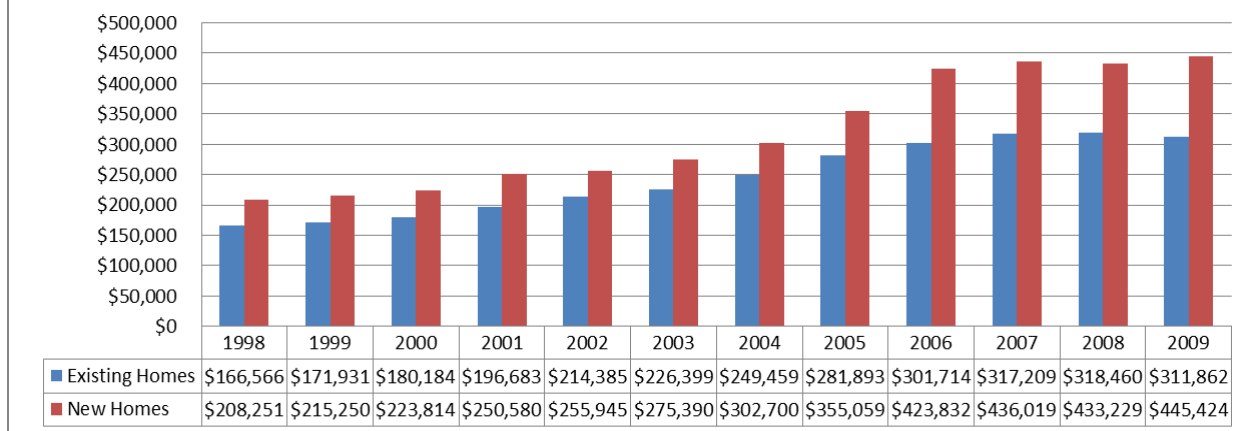

Source: Alaska MLS

Average Sale Price of New & Existing Anchorage Condominiums, 1998-2009

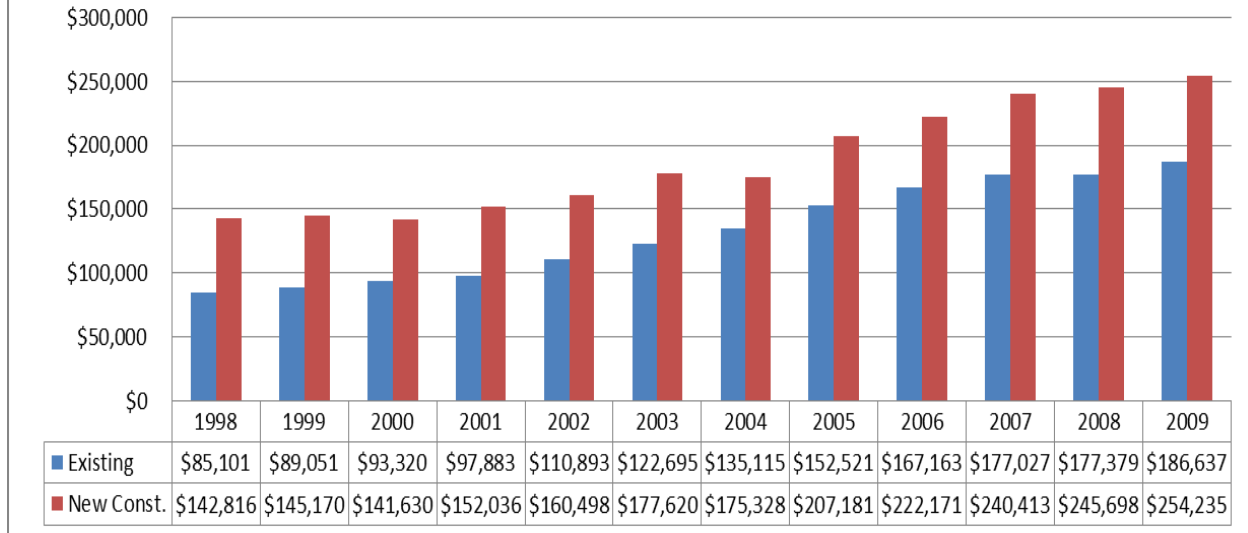

Source: Alaska MLS

Anchorage Single Family Homes Sold by Area, 2009

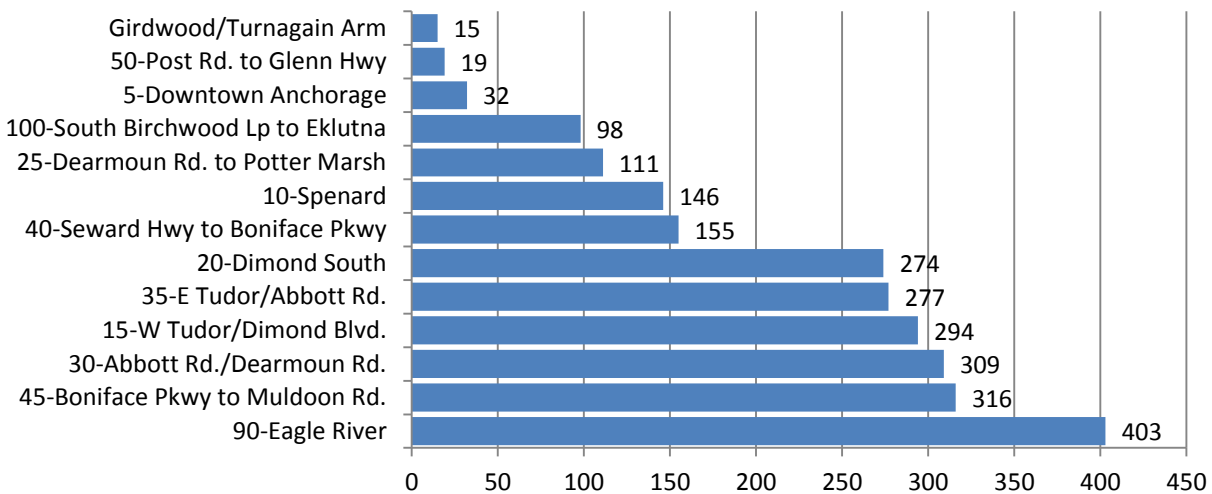

Source: Alaska MLS

Anchorage Condominiums Sold by Area, 2009

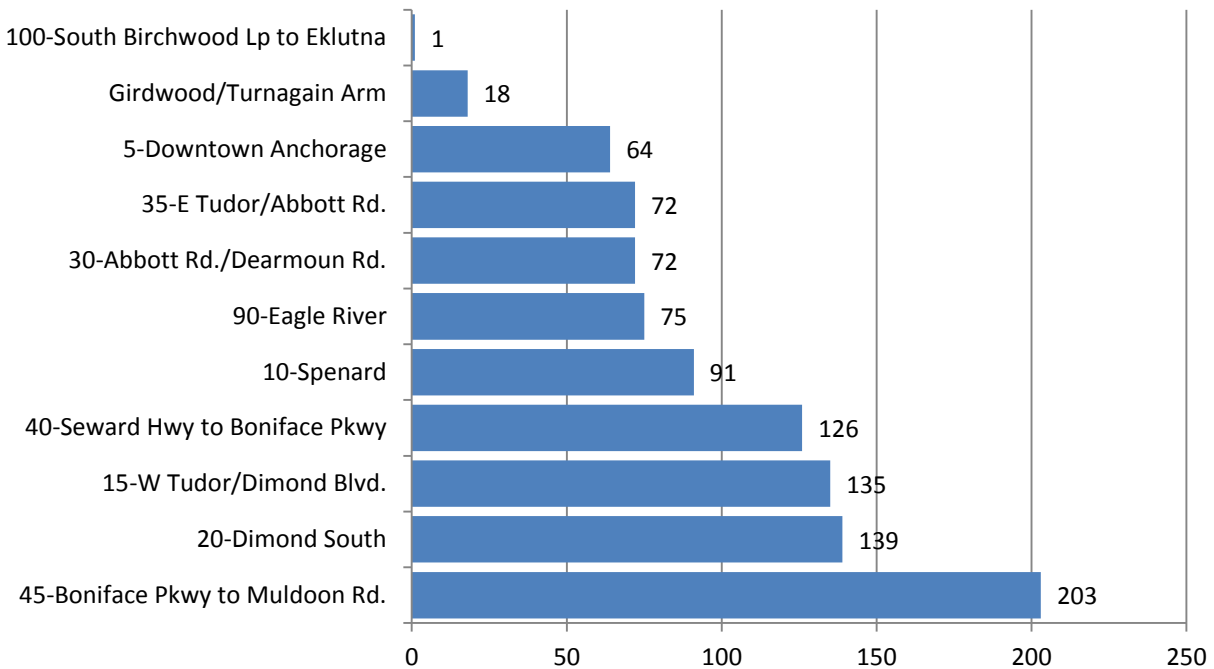

Source: Alaska MLS

Alaska MLS Yearly Listing Prices Anchorage Single Family Homes & Condominiums, 1998-2009

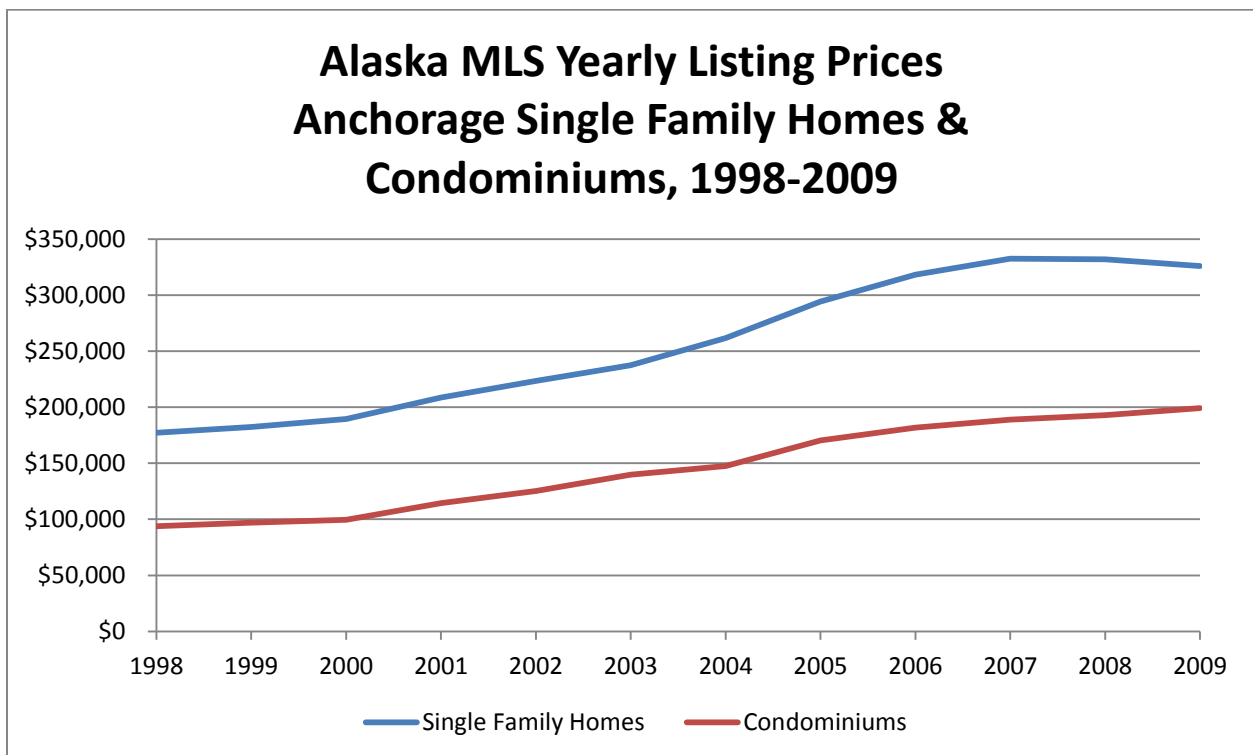

Source: Alaska MLS

Real Estate Professionals Active in Anchorage as of November, 2012 (1,139 total)

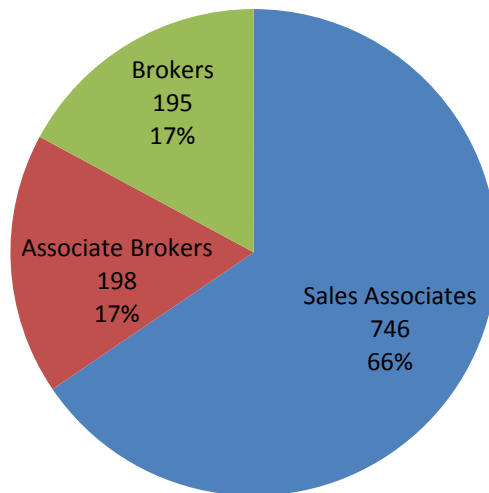

Source: Anchorage Board of Realtors

Anchorage's Largest Real Estate Firms by Total Employees, 2011

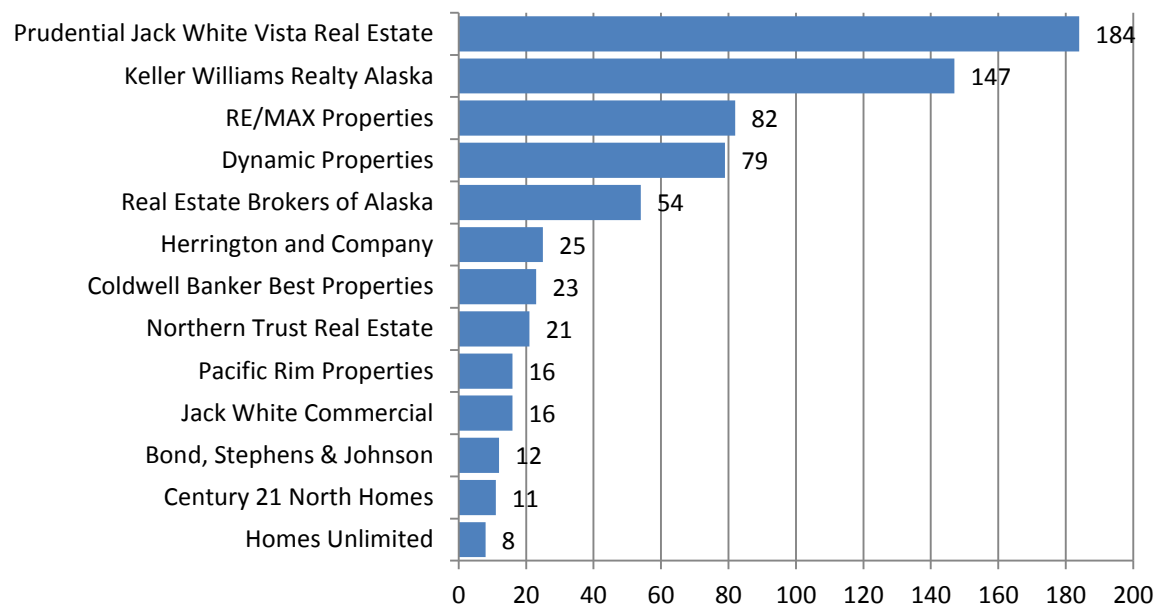

Source: Anchorage Board of Realtors

Anchorage Population & Rental Vacancy Rate 2000-2011

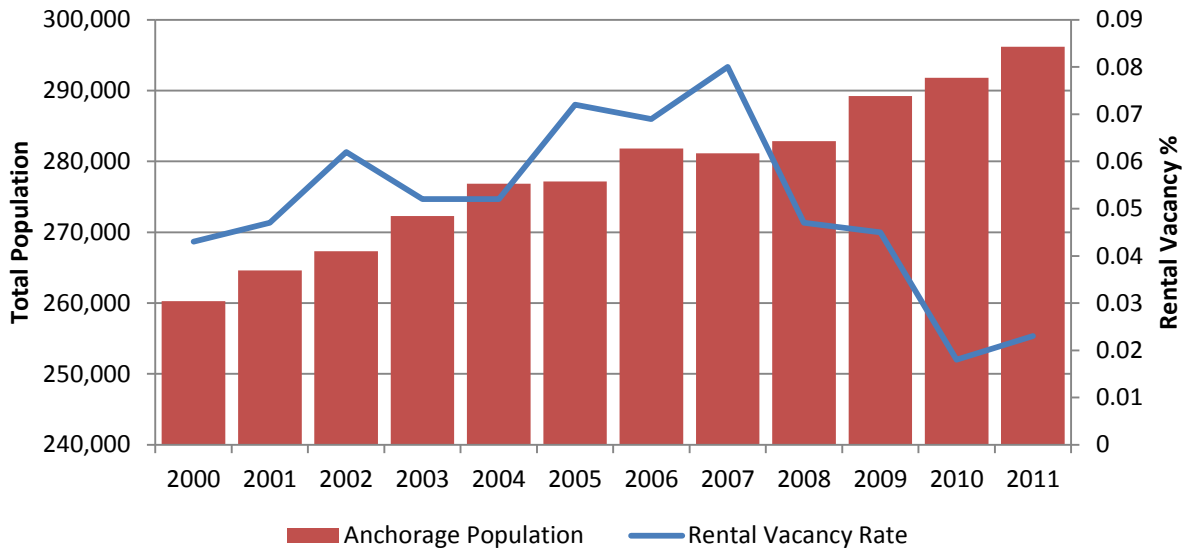

Source: Alaska Housing Finance Corporation Annual Rental Market Surveys

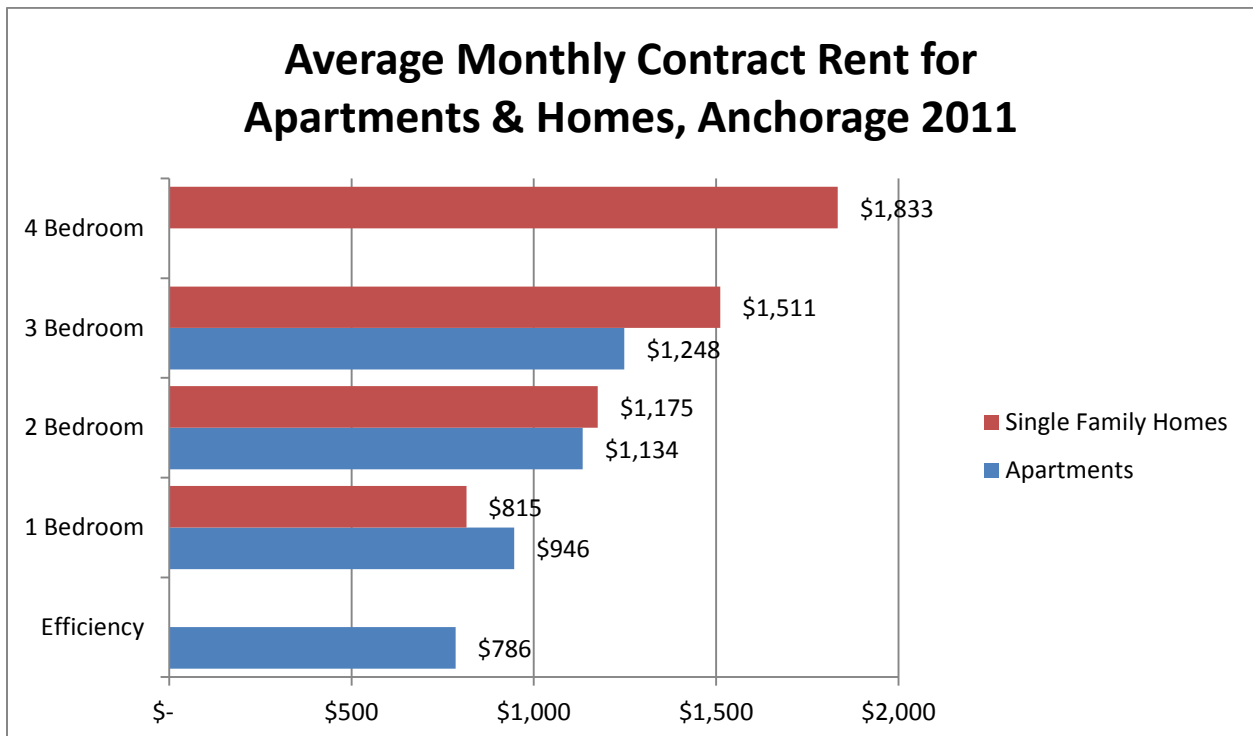

Source: Alaska Housing Finance Corporation Annual Rental Market Surveys

Average Anchorage Apartment Contract Rents 2000-2011 (Nominal Dollars)

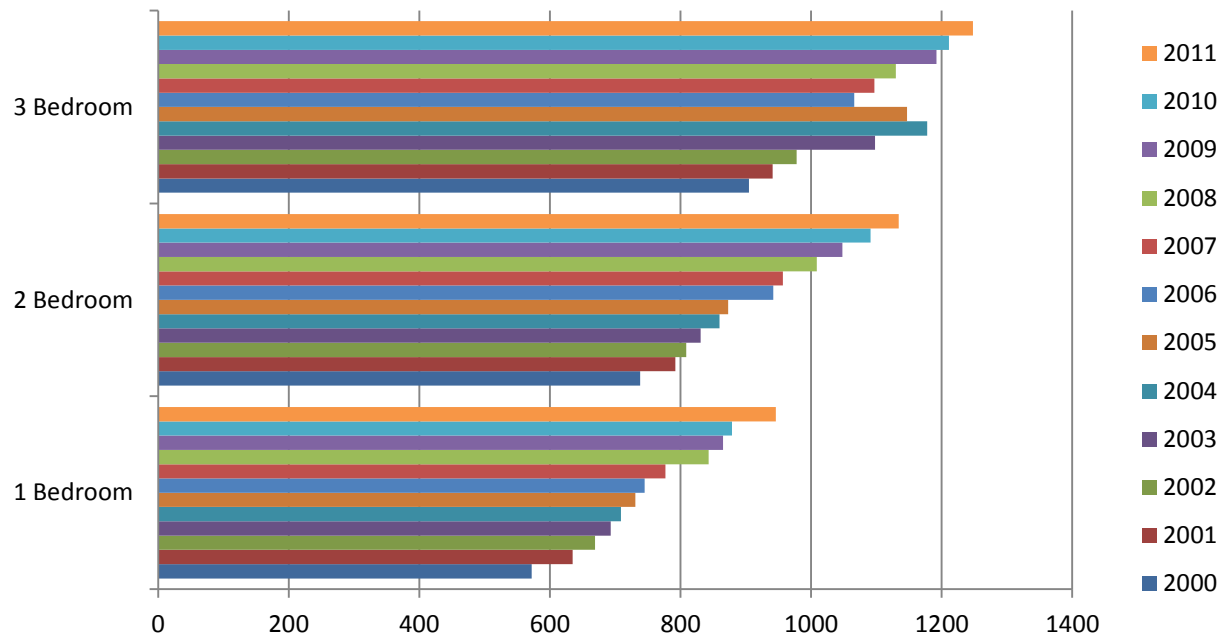

Source: Alaska Housing Finance Corporation Annual Rental Market Surveys

Average Anchorage Apartment Contract Rents 2000-2011, (Real Dollars, AK CPI Adjustment)

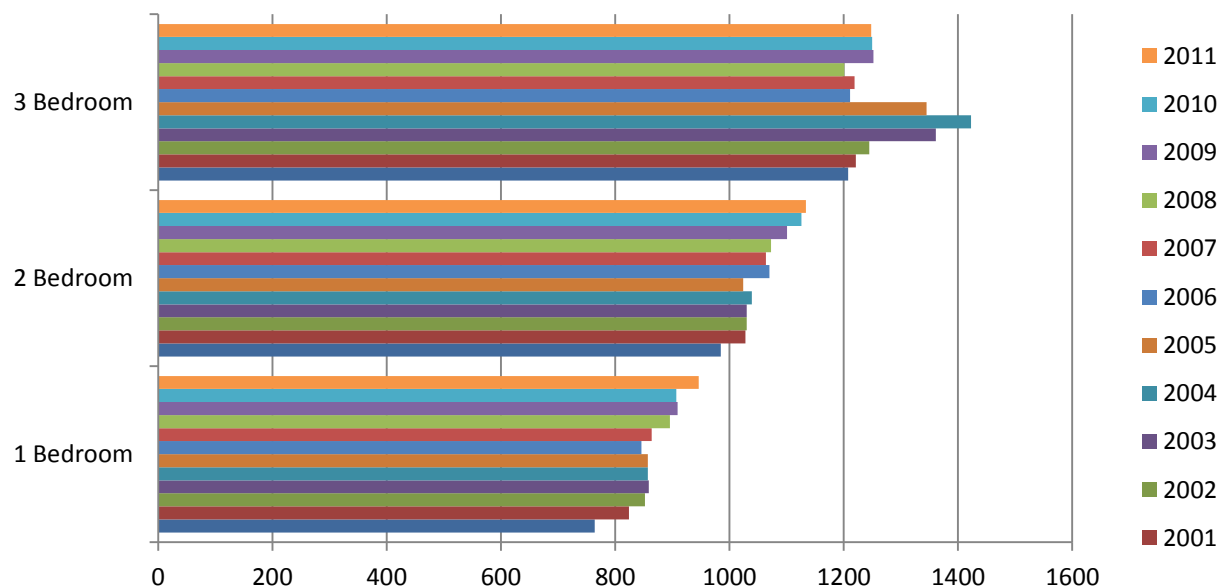

Source: Alaska Housing Finance Corporation Annual Rental Market Surveys, AK Dept. of Labor

Rental Vacancy Rates By # of Bedrooms Anchorage, 2011

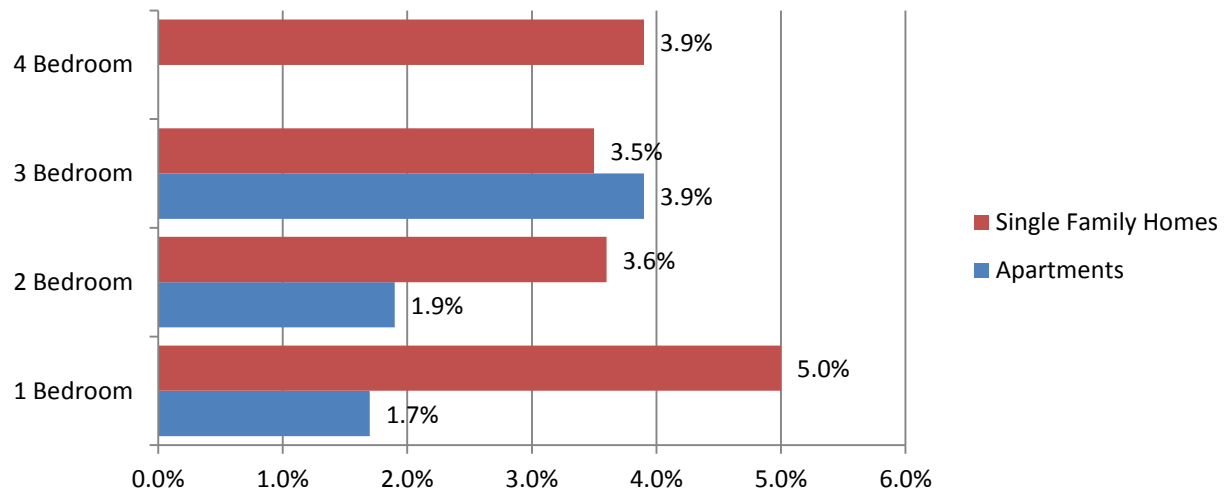

Source: Alaska Housing Finance Corporation Annual Rental Market Surveys

Rental Vacancy Rates by Selected Boroughs & Census Areas, 2000 & 2011

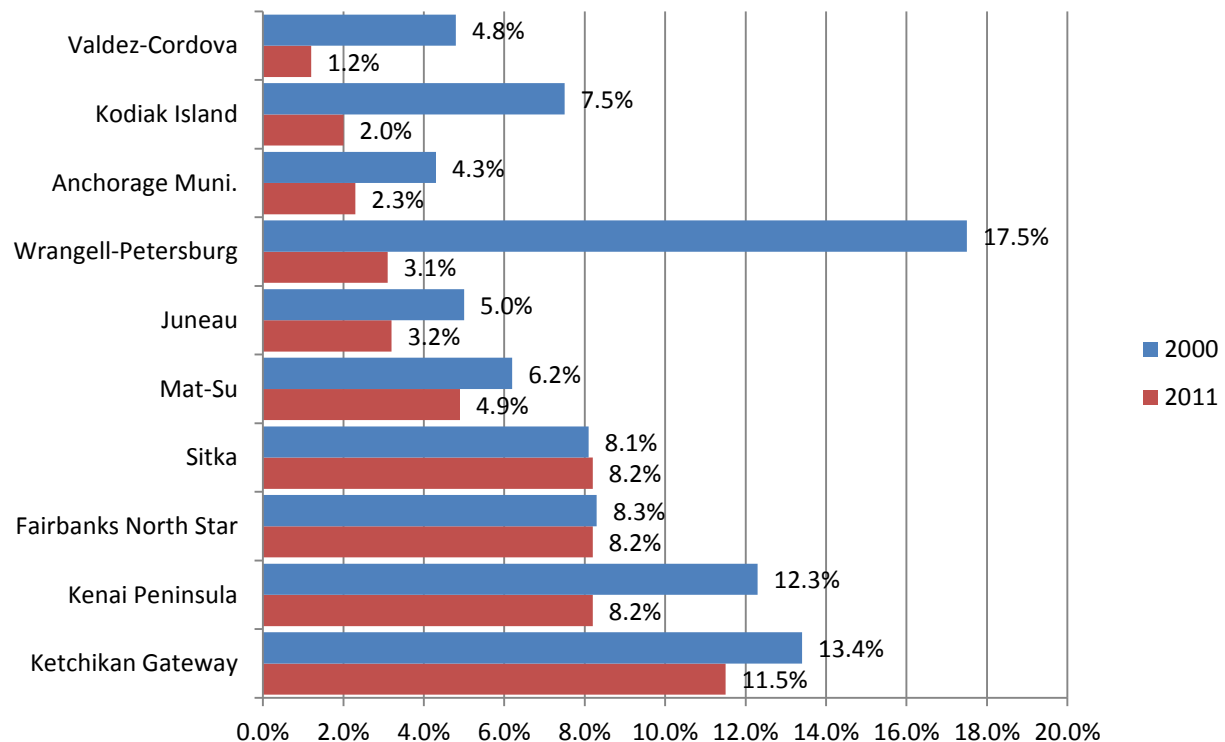

Source: Alaska Housing Finance Corporation Annual Rental Market Surveys

Rental Housing Surveyed by Size AHFC Rental Survey, Anchorage 2011

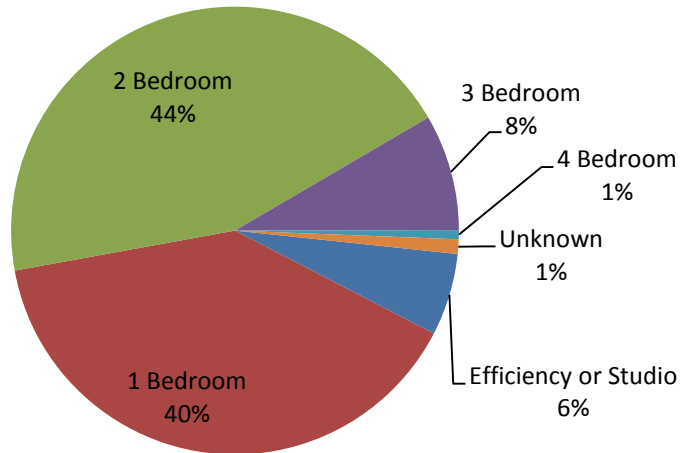

Source: Alaska Housing Finance Corporation Annual Rental Market Surveys

Rental Housing Surveyed by Type & Size AHFC Rental Survey, Anchorage 2011

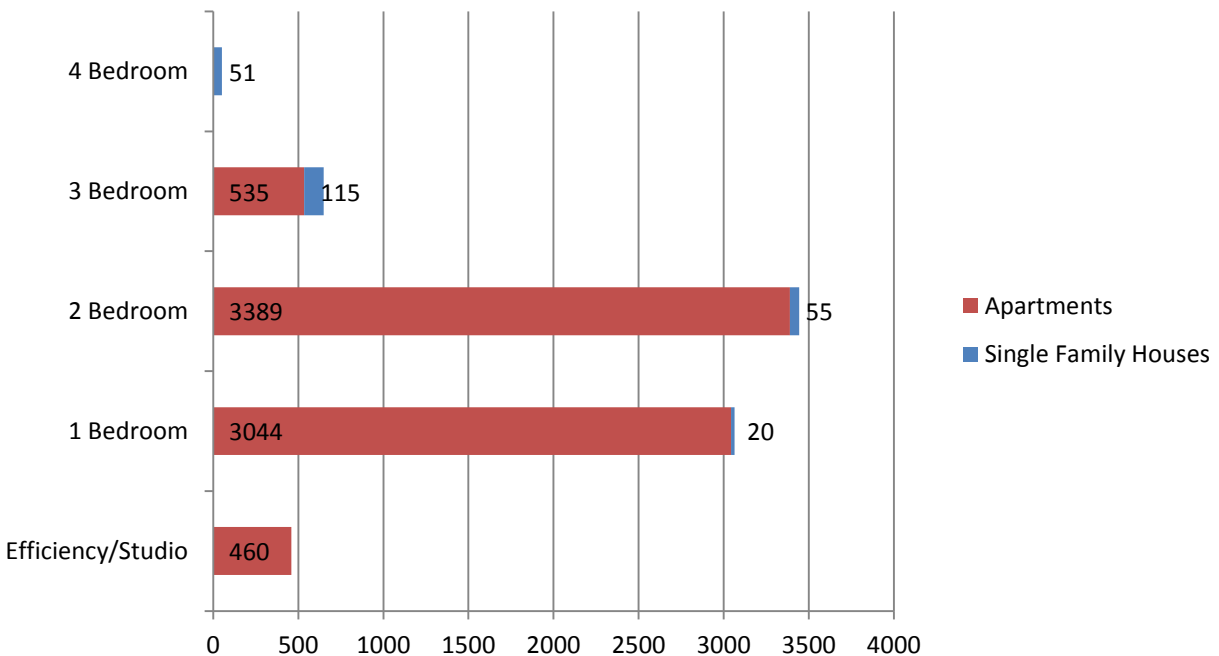

Source: Alaska Housing Finance Corporation Annual Rental Market Surveys

HUD Fair Market Rent- 2 Bedroom Apartments Selected U.S. Metro Areas, 2012

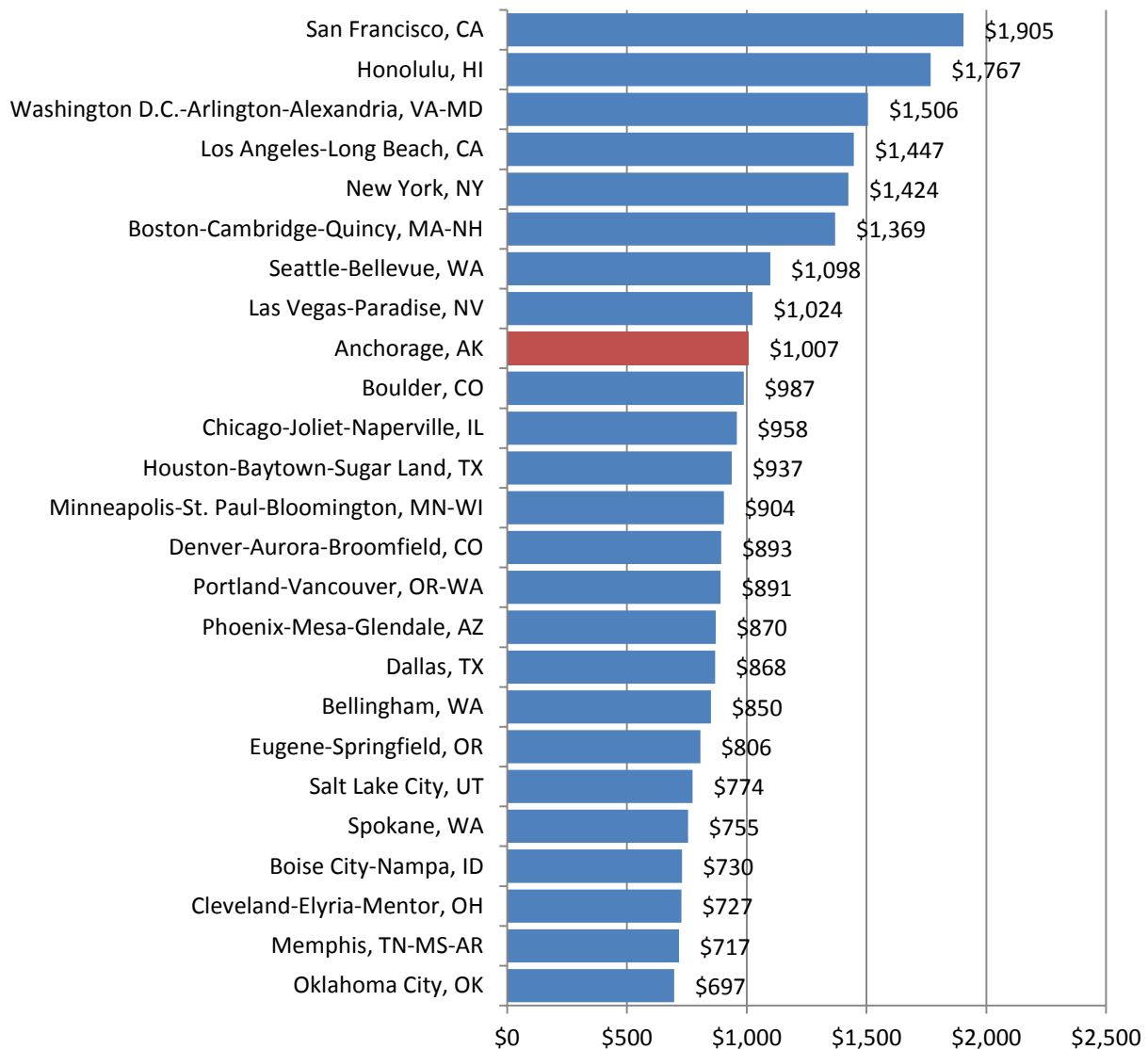

Source: U.S. Department of Housing & Urban Development

HUD Fair Market Rent- 2 Bedroom Apartments Alaska Census Areas, 2012

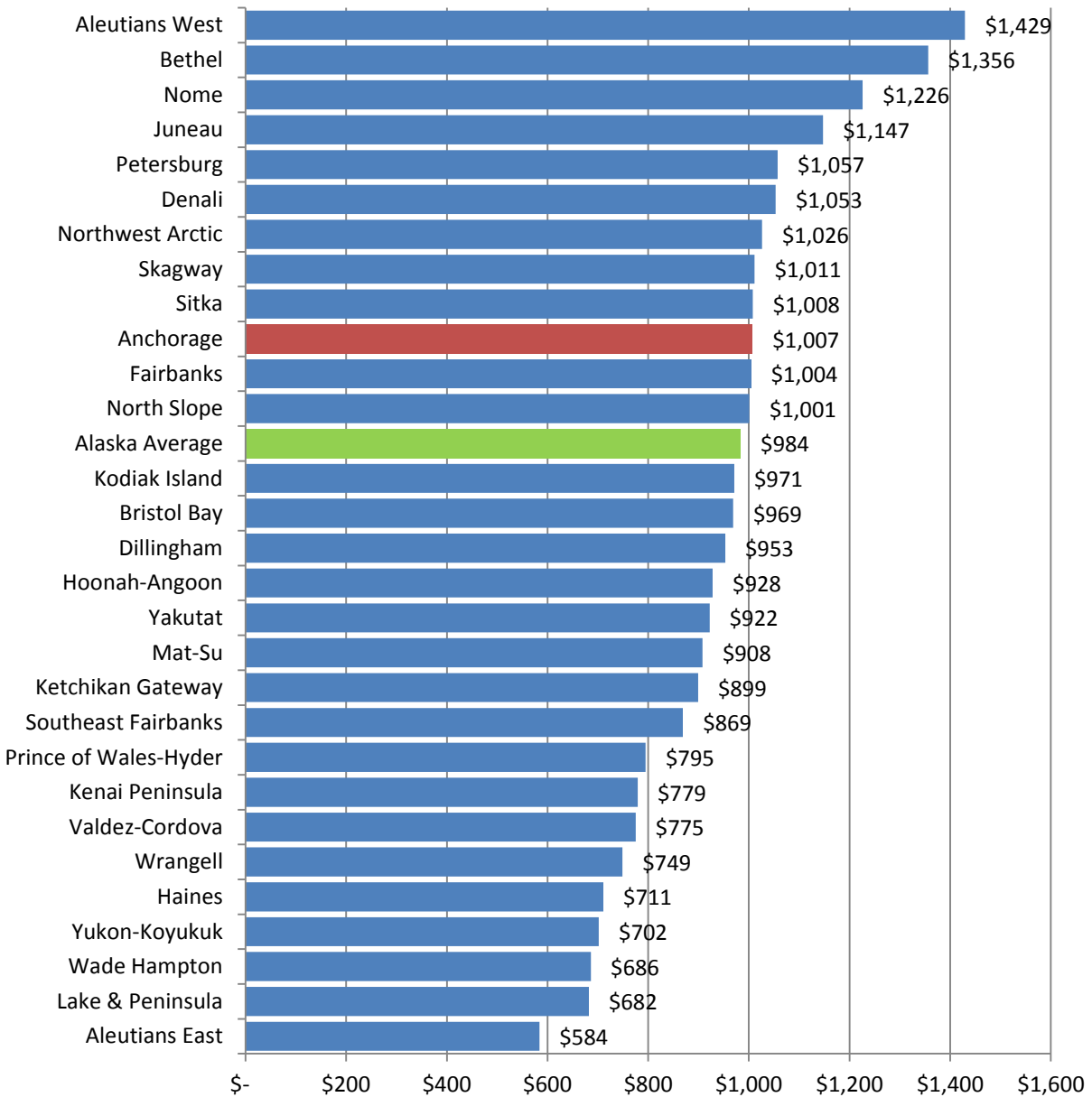

Source: U.S. Department of Housing & Urban Development

HUD Fair Market Rents, Selected Metropolitan Areas, FY 2012

Metropolitan Name	Efficiency	1 Bedroom	2 Bedroom	3 Bedroom	4 Bedroom
Albuquerque, NM	472	555	701	1,021	1,224
Anchorage, AK	706	803	1,007	1,450	1,766
Atlanta-Sandy Springs-Marietta, GA	699	757	842	1,025	1,118
Baltimore-Towson, MD	907	1,025	1,231	1,581	1,952
Bellingham, WA	614	677	850	1,240	1,397
Billings, MT	464	551	713	962	1,158
Birmingham-Hoover, AL	605	673	750	952	980
Boise City-Nampa, ID	522	619	730	1,061	1,129
Boston-Cambridge-Quincy, MA-NH	1,099	1,166	1,369	1,637	1,799
Boulder, CO	679	787	987	1,439	1,725
Chicago-Joliet-Naperville, IL	745	853	958	1,171	1,323
Cleveland-Elyria-Mentor, OH	520	603	727	932	990
Dallas, TX	649	719	868	1,130	1,337
Denver-Aurora-Broomfield, CO	619	705	893	1,268	1,478
Detroit-Warren-Livonia, MI	586	667	798	954	984
Eugene-Springfield, OR	525	637	806	1,128	1,255
Honolulu, HI	1,235	1,449	1,767	2,564	2,870
Houston-Baytown-Sugar Land, TX	694	772	937	1,249	1,570
Indianapolis, IN	543	629	747	967	1,023
Iowa City, IA	491	585	738	1,075	1,258
Jackson, MS	558	630	731	879	906
Kansas City, MO-KS	547	657	754	1,020	1,073
Las Vegas-Paradise, NV	739	870	1,024	1,423	1,713
Los Angeles-Long Beach, CA	961	1,159	1,447	1,943	2,338
Louisville, KY-IN	509	588	698	975	1,036
Madison, WI	576	719	850	1,141	1,413
Memphis, TN-MS-AR	594	645	717	955	985
Miami-Miami Beach-Kendall, FL	819	927	1,125	1,439	1,682
Minneapolis-St. Paul-Bloomington, MN-WI	632	745	904	1,183	1,330
New Orleans-Metairie-Kenner, LA	732	811	948	1,217	1,258
New York, NY	1,183	1,280	1,424	1,752	1,970
Oklahoma City, OK	526	574	697	941	1,009
Philadelphia-Camden-Wilmington, PA-NJ-DE-MD	788	899	1,075	1,315	1,586
Phoenix-Mesa-Glendale, AZ	619	721	870	1,267	1,483
Portland-Vancouver-Hillsboro, OR-WA	665	771	891	1,297	1,558
Reno-Sparks, NV	630	752	930	1,351	1,633
Sacramento-Arden-Arcade-Roseville, CA	736	837	1,021	1,473	1,689
Salt Lake City, UT	591	642	774	1,089	1,268
San Diego, Carlsbad-San Marcos, CA	984	1,126	1,378	1,960	2,421
San Francisco, CA	1,238	1,522	1,905	2,543	2,688
Seattle-Bellevue, WA	800	912	1,098	1,551	1,895
Spokane, WA	489	573	755	1,037	1,176
Tucson, AZ	570	670	860	1,238	1,309
Washington-Arlington-Alexandria, DC-VA-MD	1,166	1,328	1,506	1,943	2,542

Source: U.S. Department of Housing & Urban Development

HUD Fair Market Rents, Anchorage 2000-2012

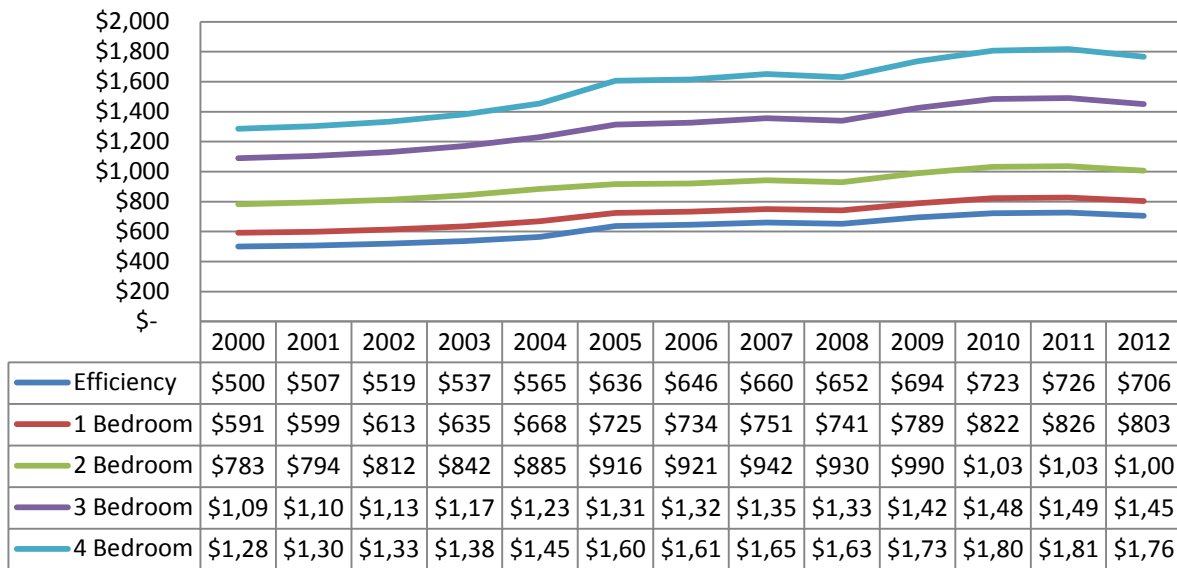

Source: U.S. Department of Housing & Urban Development

Anchorage Bowl Housing Units by Type

■ Single Family ■ Multi-Family ■ Mobile Homes

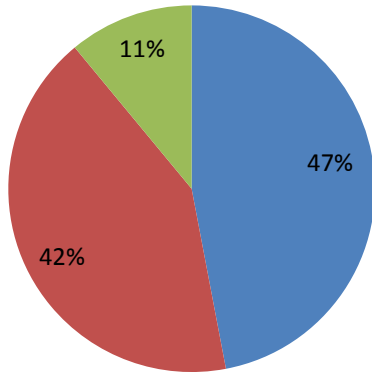

1980
60,908 Units

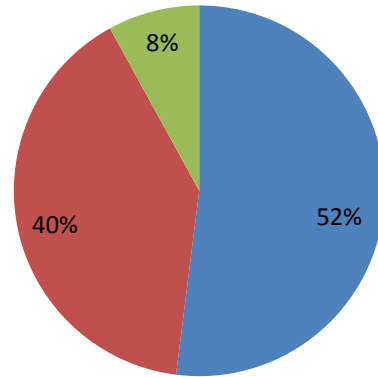

1990
81,187 Units

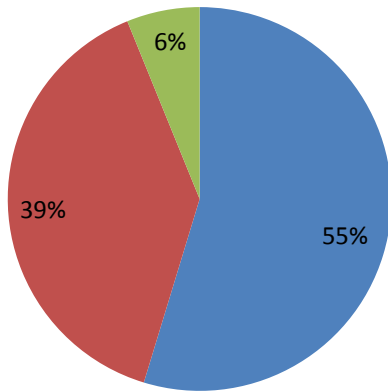

2000
86,989 Units

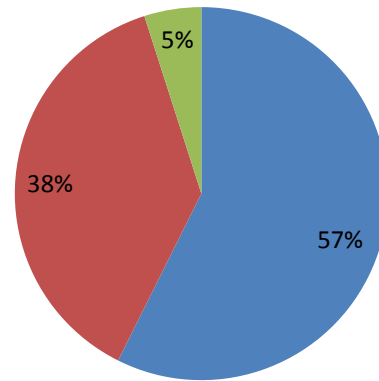

2010
96,945 Units

Source: U.S. Census

Eagle River/Chugiak Housing Units by Type

■ Single Family ■ Multi-Family ■ Mobile Homes

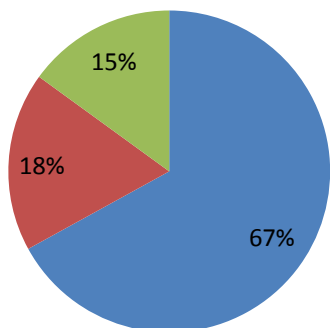

1980
4,511 Units

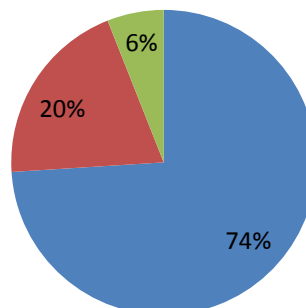

1990
8,792 Units

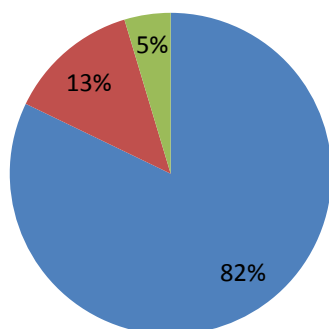

2000
10,041 Units

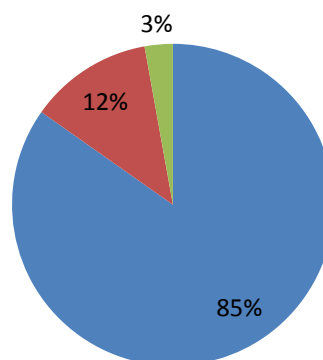

2010
12,314 Units

Source: U.S. Census

Anchorage Bowl Housing Stock by Type of Unit, 2010

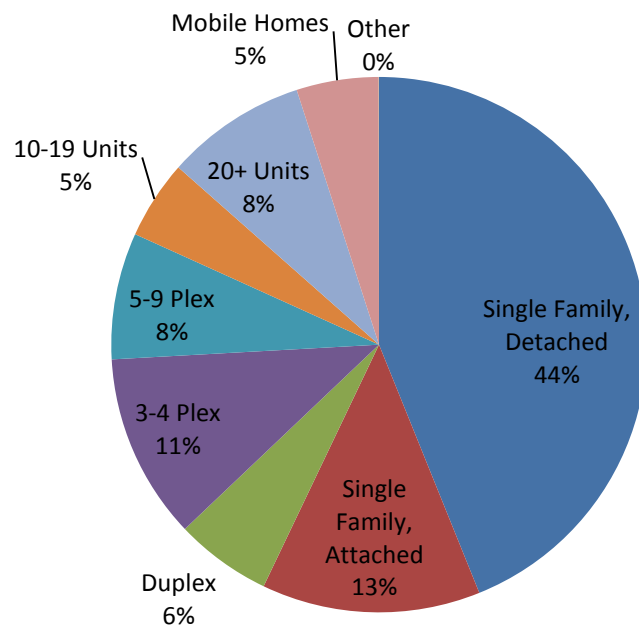

Source: U.S. Census

Housing Stock Summary by Census Tract

Municipality of Anchorage, 2000 & 2010 Comparison

Census Tract	2010 Housing Stock				2000 Total Housing Stock	Change in Total Housing Stock, 2000-2010	% Change, 2000-2010
	Single Family	Multi-Family	Mobile Homes	Total Housing Stock			
1.01	1,587	203	167	1,957	1,684	273	16.2%
1.02	1,403	373	147	1,923	1,647	276	16.8%
2.01	1,065	471	7	1,543	1,150	393	34.2%
2.02	1,763	419	0	2,182	2,055	127	6.2%
2.03	3,487	40	14	3,541	2,927	614	21.0%
2.04	1,133	22	13	1,168	764	404	52.9%
3	831	1,003	0	1,834	1,397	437	31.3%
4	738	612	10	1,360	1,674	-314	-18.8%
5	199	780	0	979	967	12	1.2%
6	749	1,774	24	2,547	2,574	-27	-1.0%
7.01	837	904	335	2,076	1,660	416	25.1%
7.02	927	997	48	1,972	1,753	219	12.5%
7.03	726	1,351	235	2,312	2,042	270	13.2%
8.01	1,119	1,352	122	2,593	2,557	36	1.4%
8.02	630	1,090	235	1,955	1,841	114	6.2%
9.01	194	1,042	614	1,850	1,583	267	16.9%
9.02	452	1,044	0	1,496	1,530	-34	-2.2%
10	424	1,689	31	2,144	1,896	248	13.1%
11	131	380	0	511	436	75	17.2%
12	892	1,176	75	2,143	2,135	8	0.4%
13	1,149	125	49	1,323	1,273	50	3.9%
14	509	2,181	34	2,724	2,641	83	3.1%
15	1,704	476	0	2,180	2,099	81	3.9%
16.01	1,343	208	0	1,551	1,394	157	11.3%
16.02	812	729	0	1,541	1,556	-15	-1.0%
17.01	1,888	832	158	2,878	2,602	276	10.6%
17.02	1,636	296	14	1,946	1,916	30	1.6%
17.31	1,238	667	276	2,181	2,006	175	8.7%
17.32	1,838	361	0	2,199	2,040	159	7.8%
18.01	984	1,093	8	2,085	1,715	370	21.6%
18.02	716	1,158	363	2,237	1,911	326	17.1%
19	388	1,322	62	1,772	1,888	-116	-6.1%
20	470	767	303	1,540	1,580	-40	-2.5%
21	591	1,260	67	1,918	1,846	72	3.9%
22.01	1,372	616	0	1,988	1,805	183	10.1%

Census Tract	2010 Housing Stock				2000 Total Housing Stock	Change in Total Housing Stock, 2000-2010	% Change, 2000-2010
	Single Family	Multi-Family	Mobile Homes	Total Housing Stock			
22.02	427	959	43	1,429	1,413	16	1.1%
23.01	2,040	411	26	2,477	1,887	590	31.3%
23.02	1,126	742	51	1,919	1,854	65	3.5%
23.03	1,945	1,413	0	3,358	3,064	294	9.6%
24	712	637	0	1,349	1,238	111	9.0%
25.01	1,514	474	0	1,988	1,925	63	3.3%
25.02	948	1,469	0	2,417	2,074	343	16.5%
26.01	905	565	181	1,651	1,380	271	19.6%
26.02	1,756	72	78	1,906	1,627	279	17.1%
26.03	1,998	223	0	2,221	1,907	314	16.5%
27.02	3,090	519	71	3,680	3,079	601	19.5%
27.11	2,025	482	0	2,507	2,110	397	18.8%
27.12	1,779	892	727	3,411	2,561	850	33.2%
28.11	1,180	1,220	362	2,762	2,442	320	13.1%
28.12	2,216	243	29	2,488	2,025	463	22.9%
28.13	1,747	14	0	1,761	1,572	189	12.0%
28.21	1,668	0	52	1,720	1,546	174	11.3%
28.22	1,422	48	33	1,503	1,359	144	10.6%
28.23	1,897	35	13	1,945	1,229	716	58.3%
29	1,131	332	62	1,525	1,532	-7	-0.5%
Total	67,451	39,563	5,139	112,166	100,368	11,798	11.8%

Source: U.S. Census

Change In Housing Units, 2000-2010 All Anchorage Census Tracts

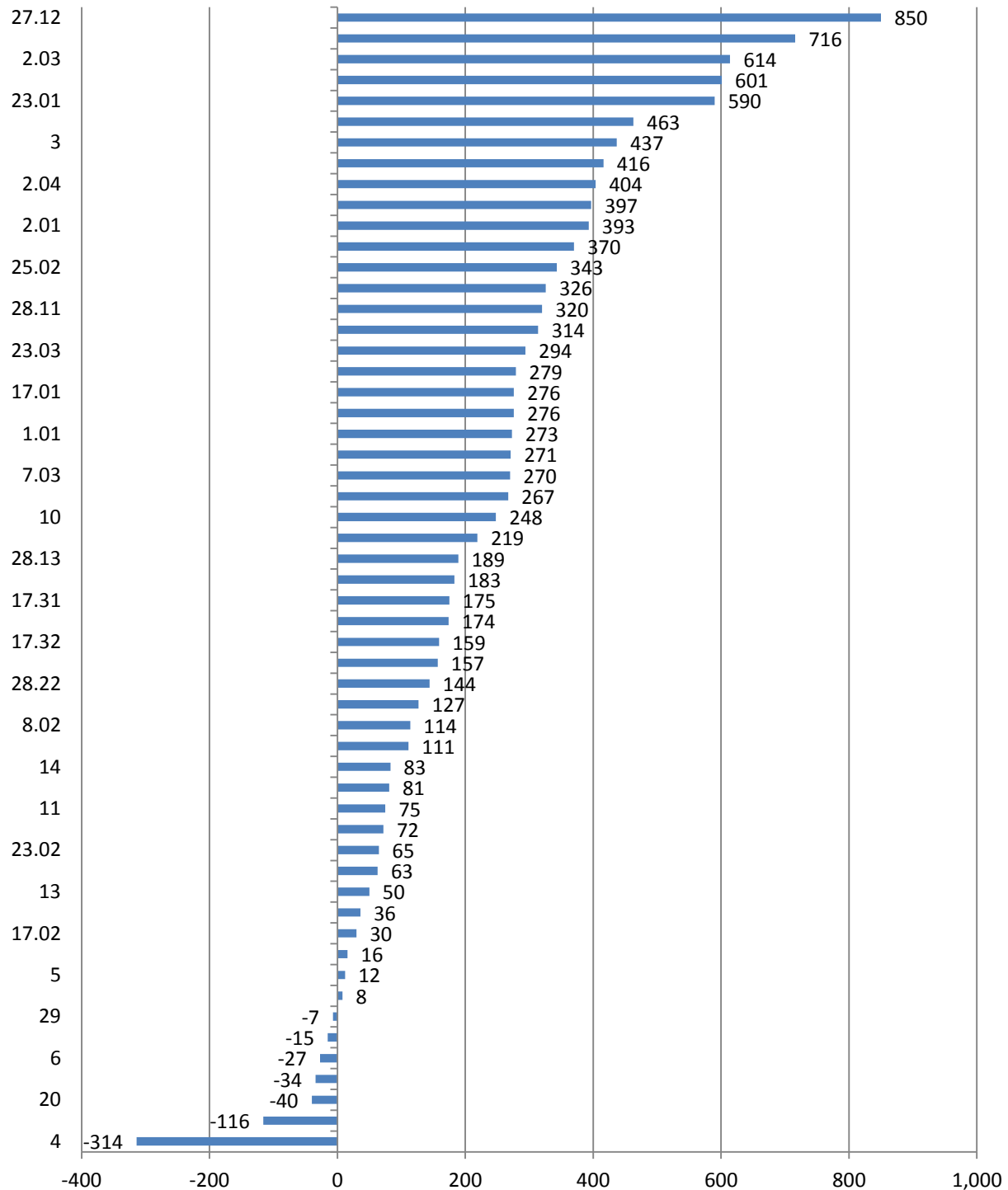

Source: U.S. Census

Total Mobile Homes, Anchorage, 1970-2010

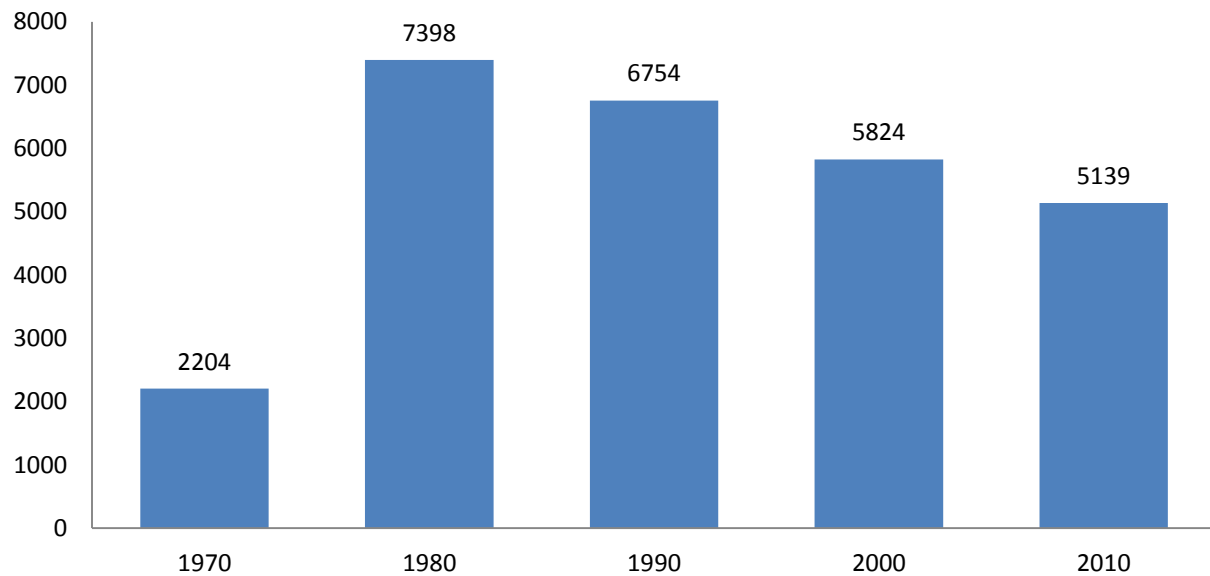

Source: U.S. Census

Mobile Homes as a % Of Total Homes Anchorage 1970-2010

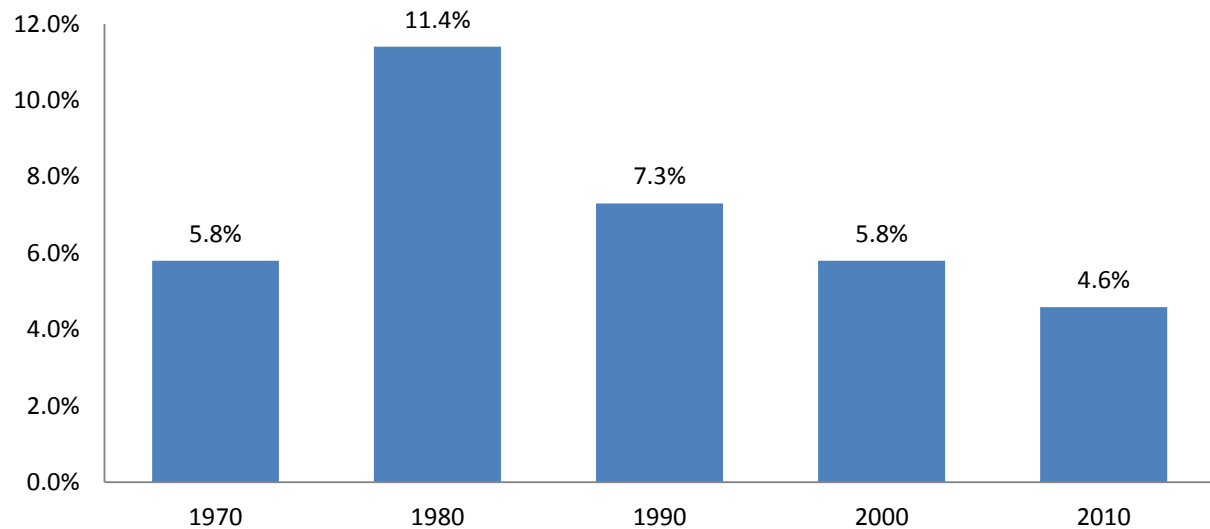

Source: U.S. Census

Total Value of Building Permits, Anchorage 2006-2010 (In Millions of Dollars)

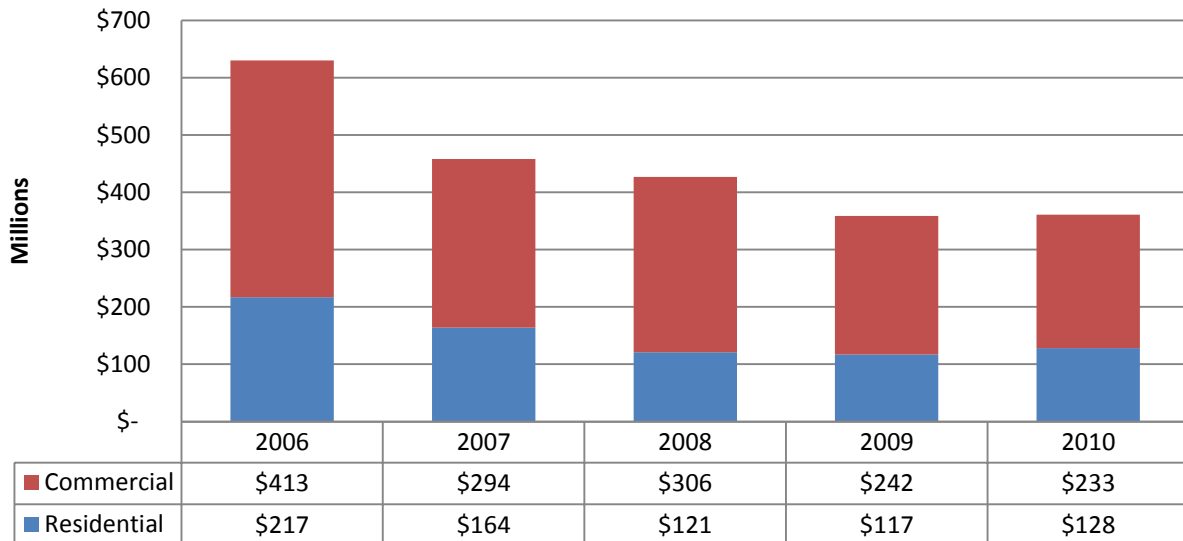

Source: MOA Department of Community Development, Development Services Division

Commercial Building Permit Value Anchorage, 2006-2010 (In Millions of Dollars)

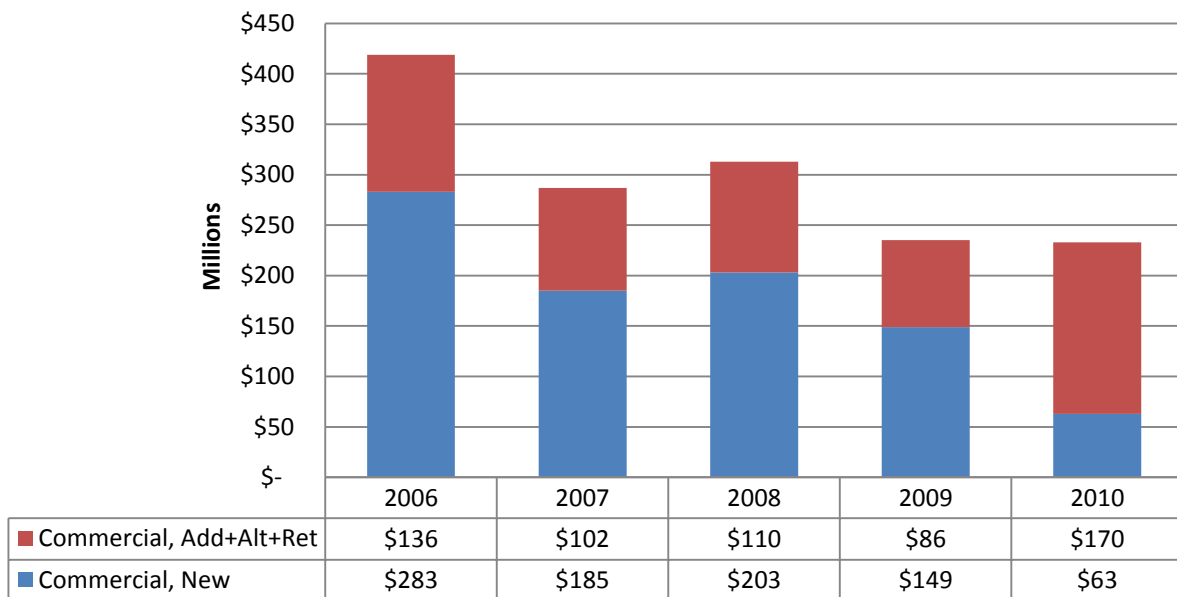

Source: MOA Department of Community Development, Development Services Division

Residential Building Permit Value Anchorage, 2006-2010 (In Millions of Dollars)

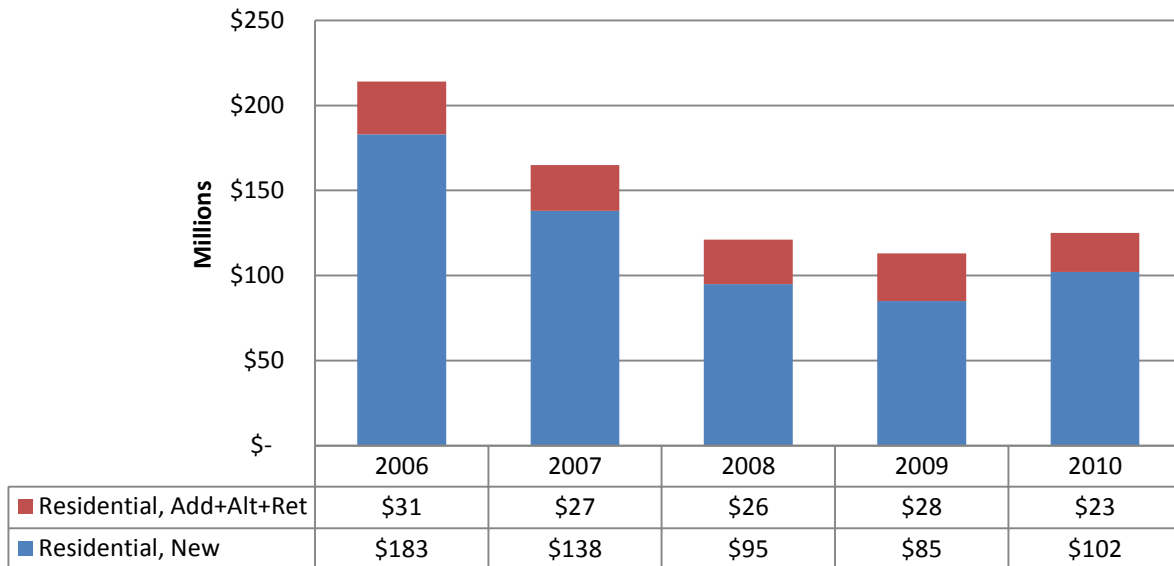

Source: MOA Department of Community Development, Development Services Division

Total New Housing Units Anchorage, 2005-2011

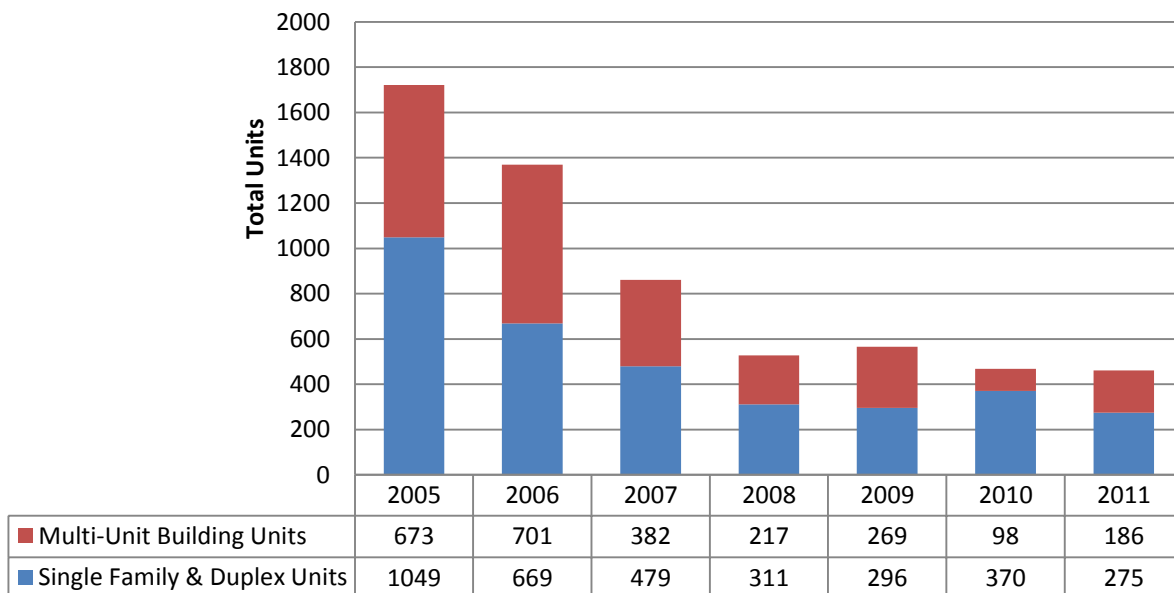

Source: MOA Department of Community Development, Development Services Division

Average Value of Single Family Home Building Permits Anchorage, 2006-2010

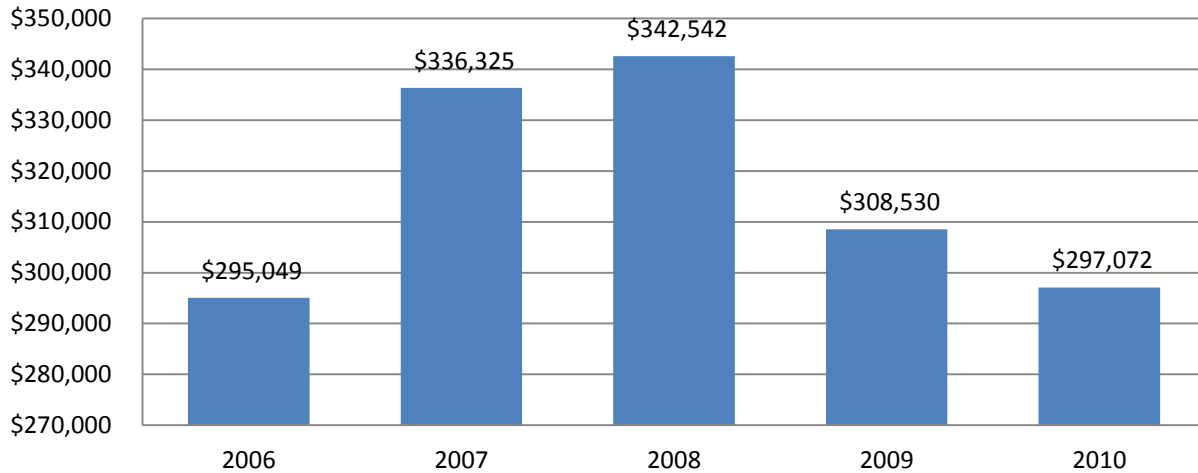

Source: MOA Department of Community Development, Development Services Division

% Change In Average Value of New Single Family Home Building Permits Anchorage, 2007-2010

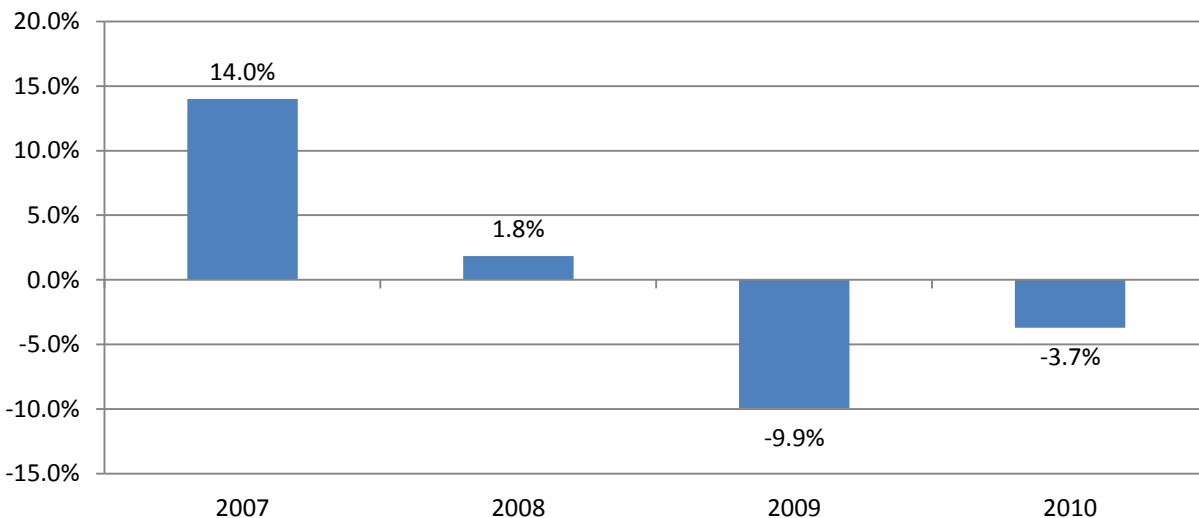

Source: MOA Department of Community Development, Development Services Division

Anchorage Zoning Case Summation, 2000-2011

Action	2000	2001	2002	2003	2004	2005	2006	2007	2008	2009	2010	2011
Rezoning	21	20	22	23	16	20	7	8	15	8	8	6
Zoning CU	16	18	21	29	9	17	12	14	14	8	14	11
Amending CU	9	7	9	7	2	5	5	4	2	9	5	8
Admin. Site Plan	5	0	1	11	2	5	8	6	11	25	11	23
Appear Request	1	1	2	0	3	0	0	0	0	0	0	0
Site Plan Review	20	39	37	23	19	18	12	26	22	11	10	15
Ord. to Amend Title 21	9	25	15	17	12	11	13	19	5	6	6	4
Time Extension	3	9	1	1	1	2	2	5	4	0	0	1
Subdivision	1	1	0	0	0	0	0	0	0	0	0	0
Variance	65	72	51	43	29	20	25	20	15	42	35	27
Change of Use	0	1	0	0	0	0	0	0	0	0	0	0
ZBEA Appeal	7	13	3	3	3	4	4	3	1	0	0	0
Site Selection	2	1	2	1	1	1	2	0	3	1	0	0
PZC Appeal	0	0	0	0	2	1	1	1	0	0	0	0
Non Conforming Lot	0	0	0	0	0	1	6	7	9	4	6	4
Plan Amendment	3	5	7	1	2	4	4	2	1	2	0	2
Amend Site Plan	4	2	5	4	4	3	4	4	2	1	1	3
Resolution Amendment	0	2	0	0	0	0	2	2	0	0	0	1
Amendment de Facto CU	0	0	0	0	0	0	0	0	0	0	0	1
Variance-Underground Util.	0	1	1	0	0	0	0	0	0	0	1	0
Amend Code of Reg.	0	0	2	0	0	0	0	0	0	0	0	0
Assembly CU	8	16	17	13	12	15	19	7	12	5	13	14
General Land Use	1	12	1	0	0	2	2	0	1	0	0	1
Master Plan Review	0	0	0	3	0	1	2	2	4	1	2	1
Landscape Plan Review	0	0	16	8	5	8	4	7	5	3	0	1
Final Landscape Plan Review	0	0	16	10	5	5	9	1	3	1	1	0
Variance-Bulk	0	0	0	0	0	0	0	1	0	0	0	0
Variance-Administrative	0	0	4	5	13	7	7	8	3	4	2	2
Capital Improvement Plan	0	0	2	2	2	2	3	2	1	3	1	2
Highway Screening Plan	0	0	1	0	0	0	2	0	0	1	0	0
Traffic Impact Analysis	0	0	1	0	0	0	1	0	0	0	0	0
Amending Master Plan	0	0	0	1	0	0	0	0	0	0	0	0
Notice of Reconsideration	0	0	0	1	0	1	0	0	3	1	1	1
Preliminary Plat	0	0	0	2	1	2	4	7	2	0	4	2
AMATS	0	0	0	1	1	1	3	3	3	4	2	1
Assembly Amending CU	0	0	0	2	0	1	4	5	4	1	2	2
Text Interpretation	0	0	0	0	1	0	0	0	0	0	0	0
Information Item	0	0	0	0	0	1	3	2	2	1	4	2

Source: Municipality of Anchorage, Community Development Department, Planning Division

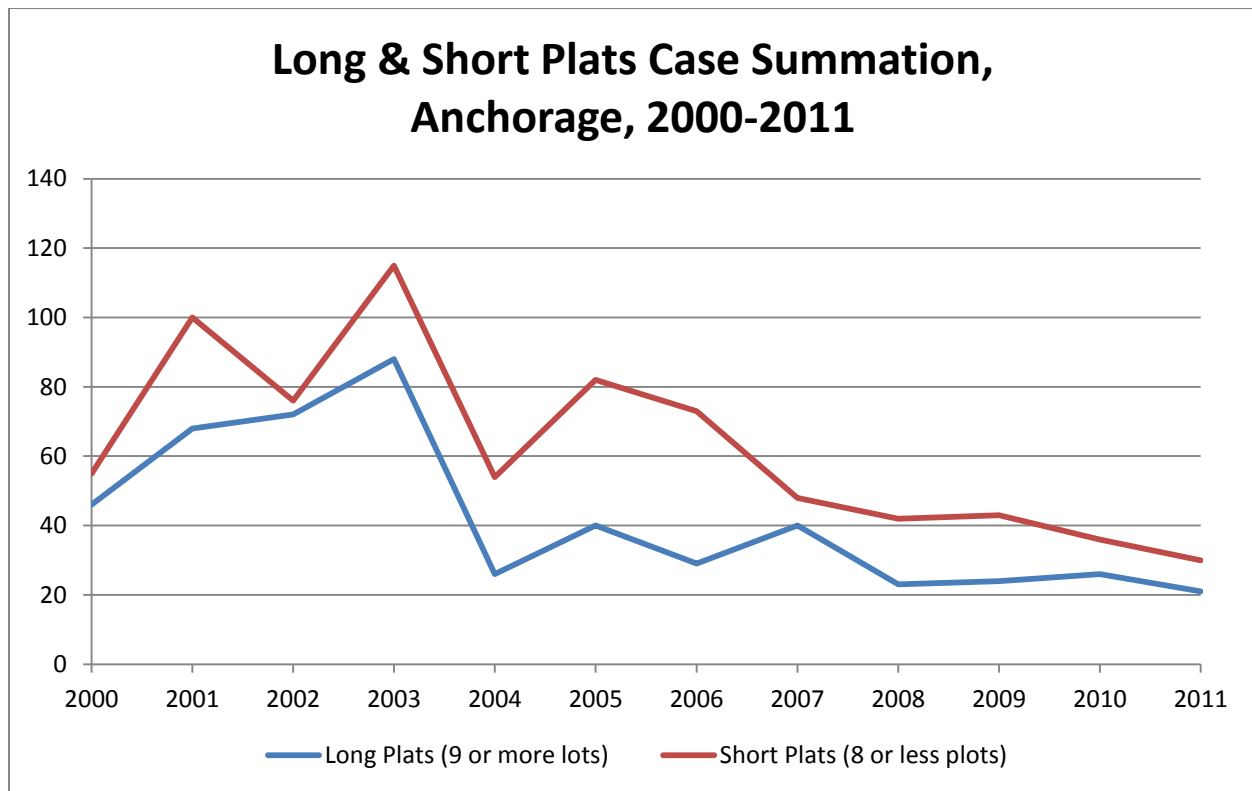

Source: Municipality of Anchorage, Community Development Department, Planning Division

Mortgage Loans in the Anchorage Municipality, by Originator, 2003-2012 YTD (Sept.)

Lender	2012 (Through Sept.)		2011		2010		2009		2008	
	Loans	Amount	Loans	Amount	Loans	Amount	Loans	Amount	Loans	Amount
Alaska USA	2,487	\$ 566,556,792	2,352	\$ 515,254,494	2,689	\$ 581,473,400	3,403	\$ 740,690,440	2,221	\$ 438,617,794
Wells Fargo	2,088	\$ 489,438,860	2,644	\$ 588,912,155	2,883	\$ 655,182,106	3,188	\$ 757,099,559	2,375	\$ 477,541,561
First National Bank	525	\$ 110,032,058	449	\$ 87,735,474	529	\$ 108,134,968	827	\$ 171,272,852	493	\$ 92,247,355
Residential Mortgage	1,799	\$ 480,875,454	2,035	\$ 539,764,270	2,459	\$ 625,787,498	2,960	\$ 757,459,092	1,870	\$ 460,353,171
GMAC Mortgage Corporation	-	-	-	-	29	\$ 7,355,268	45	\$ 11,475,444	227	\$ 49,449,221
Countrywide Home Loans	-	-	-	-	-	-	-	-	561	\$ 128,635,740
Homestate Mortgage	370	\$ 95,428,783	464	\$ 117,472,662	610	\$ 152,018,631	990	\$ 254,290,712	741	\$ 183,122,686
Bank of America	125	\$ 28,871,038	241	\$ 50,010,980	259	\$ 57,806,529	580	\$ 137,750,508	-	-
Quicken Loans Inc.	251	\$ 65,368,045	276	\$ 67,904,329	229	\$ 57,178,270	249	\$ 62,154,816	124	\$ 30,922,506
USAA FSB	224	\$ 57,506,594	333	\$ 82,021,393	400	\$ 94,727,451	381	\$ 90,871,640	225	\$ 42,420,394
KeyBank	-	-	-	-	135	\$ 23,497,984	166	\$ 24,093,324	309	\$ 44,086,909
Credit Union 1	168	\$ 28,532,933	178	\$ 28,987,856	-	-	-	-	-	-
Denali Alaskan FCU	243	\$ 56,878,355	239	\$ 51,804,974	-	-	-	-	-	-
Liberty Financial Group Inc.	-	-	-	-	-	-	-	-	-	-
New Century Mortgage Corporation	-	-	-	-	-	-	-	-	-	-
Long Beach Mortgage Company	-	-	-	-	-	-	-	-	-	-
Argent Mortgage Company	-	-	-	-	-	-	-	-	-	-
ABN Amro Mortgage	-	-	-	-	-	-	-	-	-	-
Pacific Alaska	-	-	-	-	-	-	-	-	-	-
Seattle Savings Bank	-	-	-	-	-	-	-	-	-	-
Guild Mortgage Company	-	-	-	-	-	-	-	-	-	-
Other	1,548	\$ 342,463,722	1,608	\$ 326,352,267	1,878	\$ 367,398,398	2,386	\$ 456,643,853	2,535	\$ 461,644,590
Total	9,828	\$2,321,952,633	10,819	\$2,456,220,853	12,100	\$2,730,560,503	15,175	\$3,463,802,240	11,681	\$ 2,409,041,925

Lender	2007		2006		2005		2004		2003	
	Loans	Amount	Loans	Amount	Loans	Amount	Loans	Amount	Loans	Amount
Alaska USA	2,065	\$ 342,273,189	1,872	\$ 273,647,726	2,863	\$ 431,426,971	3,273	\$ 479,629,850	5,303	\$ 770,455,462
Wells Fargo	2,921	\$ 489,824,688	3,400	\$ 472,326,159	3,906	\$ 520,627,763	3,992	\$ 489,061,185	5,872	\$ 791,167,476
First National Bank	436	\$ 84,278,397	500	\$ 92,034,201	704	\$ 107,536,121	741	\$ 108,759,761	1,406	\$ 201,427,019
Residential Mortgage	1,937	\$ 425,910,496	2,414	\$ 490,713,105	2,685	\$ 495,945,190	2,026	\$ 344,567,954	3,725	\$ 640,548,558
GMAC Mortgage Corporation	580	\$ 95,309,304	645	\$ 105,176,911	744	\$ 121,545,028	756	\$ 110,296,357	1,028	\$ 155,193,189
Countrywide Home Loans	1,174	\$ 210,799,263	1,453	\$ 218,404,898	1,330	\$ 229,498,675	1,189	\$ 172,835,136	1,737	\$ 248,941,471
Homestate Mortgage	807	\$ 184,156,337	760	\$ 153,264,471	-	-	-	-	-	-
Bank of America	-	-	-	-	-	-	-	-	-	-
Quicken Loans Inc.	-	-	-	-	-	-	-	-	-	-
USAA FSB	-	-	-	-	-	-	-	-	-	-
KeyBank	-	-	-	-	-	-	-	-	-	-
Credit Union 1	-	-	-	-	-	-	-	-	-	-
Denali Alaskan FCU	-	-	-	-	-	-	-	-	-	-
Liberty Financial Group Inc.	75	\$ 22,178,702	111	\$ 28,229,851	168	\$ 35,486,709	-	-	-	-
New Century Mortgage Corporation	49	\$ 10,024,807	549	\$ 96,033,199	417	\$ 59,890,249	-	-	-	-
Long Beach Mortgage Company	-	-	171	\$ 29,044,447	658	\$ 97,735,529	-	-	-	-
Argent Mortgage Company	-	-	-	-	250	\$ 44,957,060	444	\$ 75,832,387	-	-
ABN Amro Mortgage	-	-	-	-	-	-	197	\$ 36,971,298	372	\$ 67,235,705
Pacific Alaska	-	-	-	-	-	-	865	\$ 160,509,424	1,354	\$ 239,210,474
Seattle Savings Bank	-	-	-	-	-	-	106	\$ 18,634,900	364	\$ 58,117,945
Guild Mortgage Company	-	-	-	-	-	-	-	-	327	\$ 56,453,774
Other	5,174	\$ 919,743,841	6,476	\$ 1,058,280,166	6,374	\$ 940,479,581	5,517	\$ 773,456,132	5,679	\$ 822,599,516.00
Total	15,218	\$2,784,499,024	18,351	\$3,017,155,134	20,099	\$3,085,128,876	19,106	\$2,770,554,384	27,167	\$ 4,051,350,589

Source: Private Correspondence between Anchorage lending institutions & the AEDC

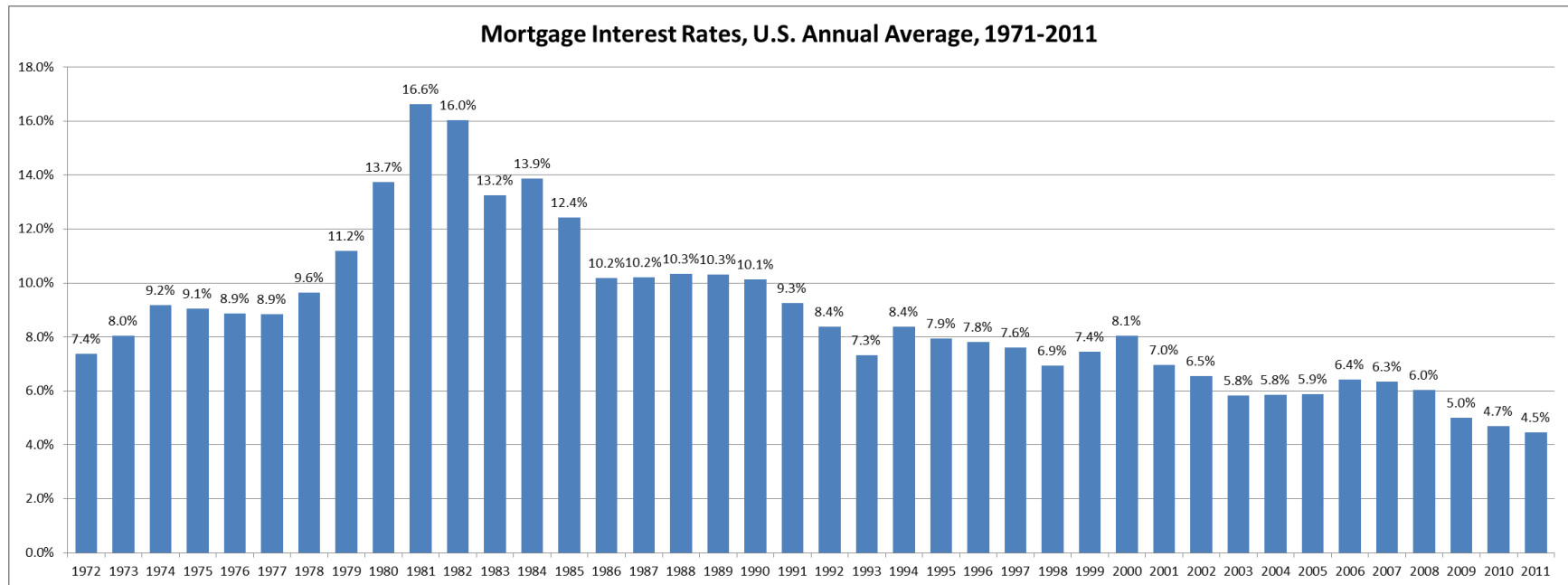

Source: Federal Reserve Board, Economic Research & Data

All Alaska MLS data used in this report is based in whole or in part on data supplied by, and to the subscribers of Alaska Multiple Listing Services, Inc. (AK MLS, Inc.). AK MLS, Inc. does not guarantee nor is it in any way responsible for its accuracy. Data maintained by AK MLS, Inc. is for its own use and may not reflect all real estate activity in the market.

Income Statistics



Table of Contents:

Anchorage Average Monthly Wage by Industry, 2002-2011	228
Average Monthly Wage, Anchorage, 2002-2011	228
Annual % Change in Average Wage, Anchorage, 2003-2011	228
Average Monthly Wage by Industry, Anchorage, 2011	229
Per Capita Personal Income, Anchorage, Alaska & U.S. 2000-2010	229
Per Capita Personal Income, Selected Metropolitan Areas, 2000, 2005 & 2010	230
% Anchorage Per Capita Personal Income is Above U.S. 1969-2010	231
Per Capita Personal Income Comparisons, Anchorage & U.S. Metropolitan Areas, 2010	231
Anchorage Households & Median Household Income, 2010	232
Median Household Income by Anchorage Census Tract, 2010	233
Households by Income, Anchorage, 2010	234
Household Income Ranges, Anchorage, 2010	234
Median Household Income by Race, Anchorage, 2010	235
Median Household Income by Household Type, Anchorage, 2010	235
Per Capita Income by Anchorage Census Tracts, 2010	236
Median Effective Buying Income (EBI), Selected Cities, 2009	237
% Households EBI Above \$150,000, Selected U.S. Cities, 2009	238
Effective Buying Income of Selected Major Metropolitan Areas, 2009	239
Estimated Median Household Income, Selected U.S. Metro Areas, 2010	240
HUD Low Income Limits by Household Size & Median Household Income, 2012	241
HUD Low Income Guidelines, Anchorage, 2012	242
Federal Poverty Guidelines, U.S. & Alaska, 2012	242
% of Persons Below Poverty Level, Anchorage & U.S., 2010	243
Percent Below Poverty Level, 2010, Anchorage & U.S.	243
% of Population Reported to be Below the Poverty Level Within the Previous 12 Months, by Anchorage Census Tracts, 2010	244

Anchorage Average Monthly Wage by Industry, 2002-2011

Industry	2002	2003	2004	2005	2006	2007	2008	2009	2010	2011
Agriculture, Forestry, Fishing, Hunting	\$3,138	\$3,385	\$3,012	\$2,711	\$2,268	\$2,501	\$2,692	\$2,420	\$3,376	\$3,961
Mining	\$8,960	\$10,237	\$11,471	\$12,199	\$12,472	\$13,482	\$13,389	\$14,607	\$15,083	\$13,751
Construction	\$4,360	\$4,586	\$4,741	\$5,039	\$5,285	\$5,639	\$5,939	\$6,181	\$6,240	\$6,053
Manufacturing	\$2,938	\$2,864	\$2,953	\$3,068	\$3,215	\$3,368	\$3,484	\$3,610	\$3,563	\$3,467
Trade, Transportation & Utilities	\$2,952	\$3,057	\$3,182	\$3,215	\$3,243	\$3,459	\$3,555	\$3,645	\$3,757	\$3,852
Wholesale Trade	\$3,535	\$3,589	\$3,684	\$3,889	\$3,956	\$4,165	\$4,344	\$4,409	\$4,418	\$4,476
Retail Trade	\$2,184	\$2,260	\$2,298	\$2,305	\$2,354	\$2,400	\$2,438	\$2,439	\$2,480	\$2,513
Financial Activities	\$3,383	\$3,550	\$3,598	\$3,706	\$3,987	\$4,193	\$4,418	\$4,423	\$4,527	\$4,636
Professional & Business Services	\$3,287	\$3,369	\$3,548	\$3,808	\$4,027	\$4,270	\$4,497	\$4,679	\$4,808	\$4,971
Government										
Federal Government	\$4,708	\$4,840	\$5,124	\$5,269	\$5,324	\$5,737	\$5,672	\$5,706	\$5,920	\$6,250
State Government	\$3,280	\$3,338	\$3,382	\$3,554	\$3,657	\$3,778	\$3,937	\$4,058	\$4,147	\$4,267
Local Government	\$3,508	\$3,536	\$3,811	\$3,824	\$3,895	\$3,757	\$3,857	\$4,024	\$4,229	\$4,346
All Industries	\$3,242	\$3,300	\$3,457	\$3,550	\$3,668	\$3,864	\$4,011	\$4,121	\$4,218	\$4,286
% Change		1.8%	4.8%	2.7%	3.3%	5.3%	3.8%	2.7%	2.4%	1.6%

Source: Alaska Department of Labor & Workforce Development, Research & Analysis

Average Monthly Wage Anchorage, 2002-2011

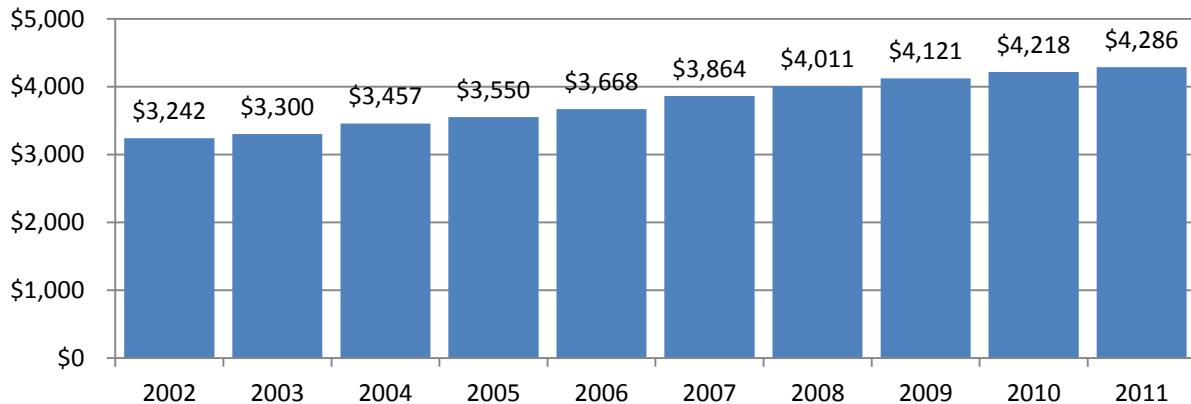

Source: Alaska Department of Labor & Workforce Development, Research & Analysis

Annual % Change in Average Wage, Anchorage, 2003-2011

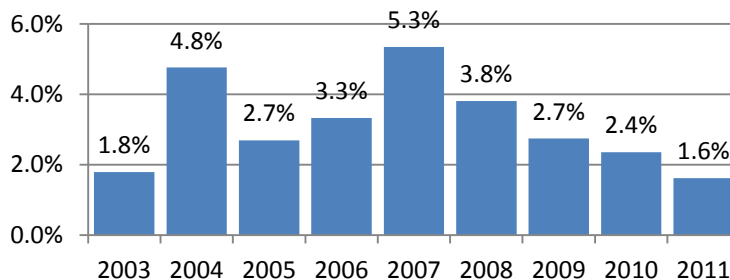

Source: Alaska Department of Labor & Workforce Development, Research & Analysis

Average Monthly Wage By Industry Anchorage, 2011

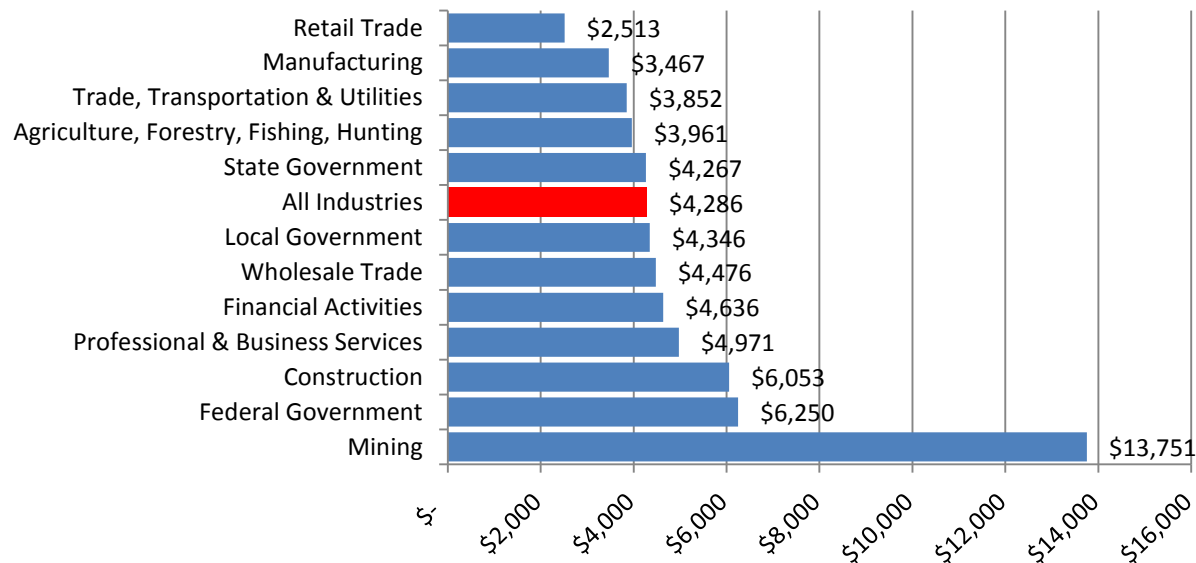

Source: Alaska Department of Labor & Workforce Development, Research & Analysis

Per Capita Personal Income Anchorage, Alaska & U.S. 2000-2010

Anchorage			Alaska		U.S.	
Adjusted to 2011			Adjusted to 2011		Adjusted to 2011	
	Income	Dollars	Income	Dollars	Income	Dollars
2000	\$32,911	\$43,931	\$30,508	\$40,723	\$30,319	\$39,605
2001	\$35,321	\$45,842	\$32,251	\$41,857	\$31,157	\$39,573
2002	\$36,449	\$46,408	\$33,174	\$42,239	\$31,481	\$39,362
2003	\$36,822	\$45,643	\$33,657	\$41,720	\$32,295	\$40,031
2004	\$38,373	\$46,367	\$34,993	\$42,283	\$33,909	\$40,973
2005	\$40,265	\$47,209	\$36,911	\$43,276	\$35,452	\$40,832
2006	\$42,256	\$48,006	\$38,951	\$44,251	\$37,725	\$42,092
2007	\$44,735	\$49,719	\$41,316	\$45,919	\$29,506	\$42,859
2008	\$48,243	\$51,280	\$44,816	\$47,637	\$40,947	\$42,780
2009	\$46,075	\$48,402	\$43,259	\$45,444	\$38,846	\$40,808
2010	\$47,039	\$48,554	\$44,233	\$45,657	\$39,937	\$41,198

Source: Alaska Department of Labor & Workforce Development, Research & Analysis

Per Capita Personal Income, Selected Metropolitan Areas, 2000, 2005 & 2010

Area Name	2000	Rank	2005	Rank	2010	Rank
Bridgeport-Stamford-Norwalk, CT	\$59,589	1	\$68,036	1	\$71,768	1
San Jose-Sunnyvale-Santa Clara, CA	\$54,785	2	\$51,810	4	\$57,338	5
Trenton-Ewing, NJ	\$39,739	10	\$45,869	10	\$52,496	10
Baltimore-Towson, MD	\$33,651	35	\$42,150	22	\$49,129	15
Ocean City, NJ	\$32,519	45	\$40,016	31	\$47,498	18
Philadelphia-Camden-Wilmington, PA-NJ-DE-MD	\$34,448	28	\$40,571	28	\$47,184	20
Anchorage, AK	\$32,911	42	\$40,265	30	\$47,039	21
Minneapolis-St. Paul-Bloomington, MN-WI	\$37,388	16	\$42,740	20	\$46,819	23
North Port-Bradenton-Sarasota, FL	\$36,113	21	\$44,149	13	\$46,099	25
San Diego-Carlsbad-San Marcos, CA	\$33,779	33	\$41,530	25	\$45,627	26
Norwich-New London, CT	\$33,214	40	\$39,461	36	\$45,496	28
Oxnard-Thousand Oaks-Ventura, CA	\$34,296	29	\$41,742	24	\$44,653	30
Cheyenne, WY	\$28,573	118	\$37,420	50	\$44,419	32
Madison, WI	\$33,558	36	\$39,591	35	\$44,337	34
Santa Rosa-Petaluma, CA	\$37,693	14	\$41,931	23	\$44,186	35
Houston-Sugar Land-Baytown, TX	\$34,180	30	\$39,868	33	\$44,001	36
Worcester, MA	\$33,016	41	\$37,140	56	\$43,496	40
Pittsburgh, PA	\$30,920	65	\$35,779	76	\$42,688	44
Pittsfield, MA	\$30,775	68	\$36,902	60	\$42,679	45
Albany-Schenectady-Troy, NY	\$30,368	79	\$35,890	75	\$42,464	47
Des Moines-West Des Moines, IA	\$32,088	51	\$38,427	41	\$42,234	50
Reno-Sparks, NV	\$36,568	20	\$42,795	19	\$42,066	52
Springfield, IL	\$30,412	77	\$34,408	94	\$41,899	55
St. Louis, MO-IL	\$31,739	55	\$36,697	62	\$41,528	59
United States Metropolitan Portion	\$31,942		\$37,177		\$41,524	
Lafayette, LA	\$25,512	201	\$32,676	135	\$41,129	65
Salinas, CA	\$31,563	58	\$37,259	53	\$40,754	70
Olympia, WA	\$29,788	90	\$35,230	82	\$40,736	71
Cleveland-Elyria-Mentor, OH	\$32,178	50	\$36,042	74	\$40,509	75
Fairbanks, AK	\$28,343	122	\$33,719	107	\$40,504	76
Nashville-Davidson-Murfreesboro-Franklin, TN	\$31,657	57	\$36,382	68	\$40,138	80
Rochester, NY	\$29,089	108	\$33,728	107	\$39,919	85
Portland-Vancouver-Hillsboro, OR-WA	\$32,801	43	\$36,158	71	\$39,843	86
Cincinnati-Middletown, OH-KY-IN	\$31,100	62	\$36,294	70	\$39,673	90
San Luis Obispo-Paso Robles, CA	\$28,671	116	\$35,457	80	\$38,994	94
Decatur, IL	\$27,849	132	\$33,118	127	\$38,945	95
Springfield, MA	\$27,870	131	\$33,059	128	\$38,797	100

Source: U.S. Department of Commerce, Bureau of Economic Analysis

% Anchorage Per Capita Personal Income is Above U.S. 1969-2010

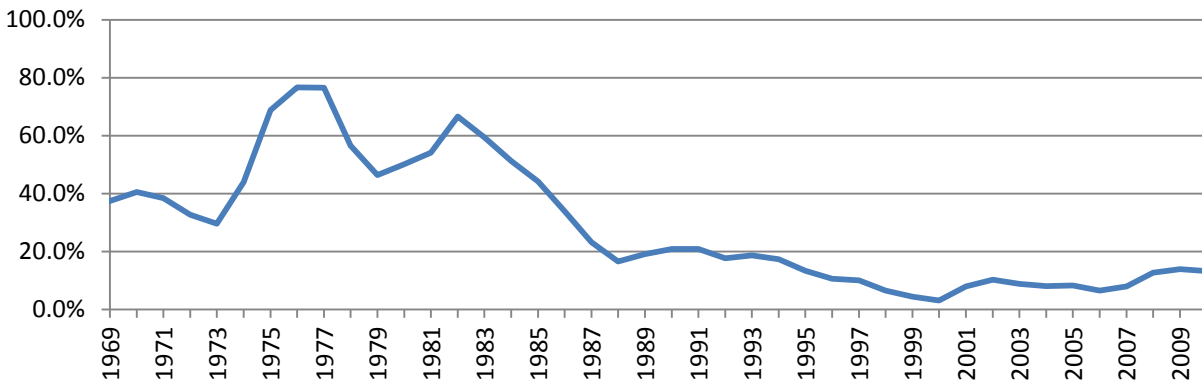

Source: U.S. Department of Commerce, Bureau of Economic Analysis

Per Capita Personal Income Comparisons Anchorage & U.S. Metropolitan Areas, 2010

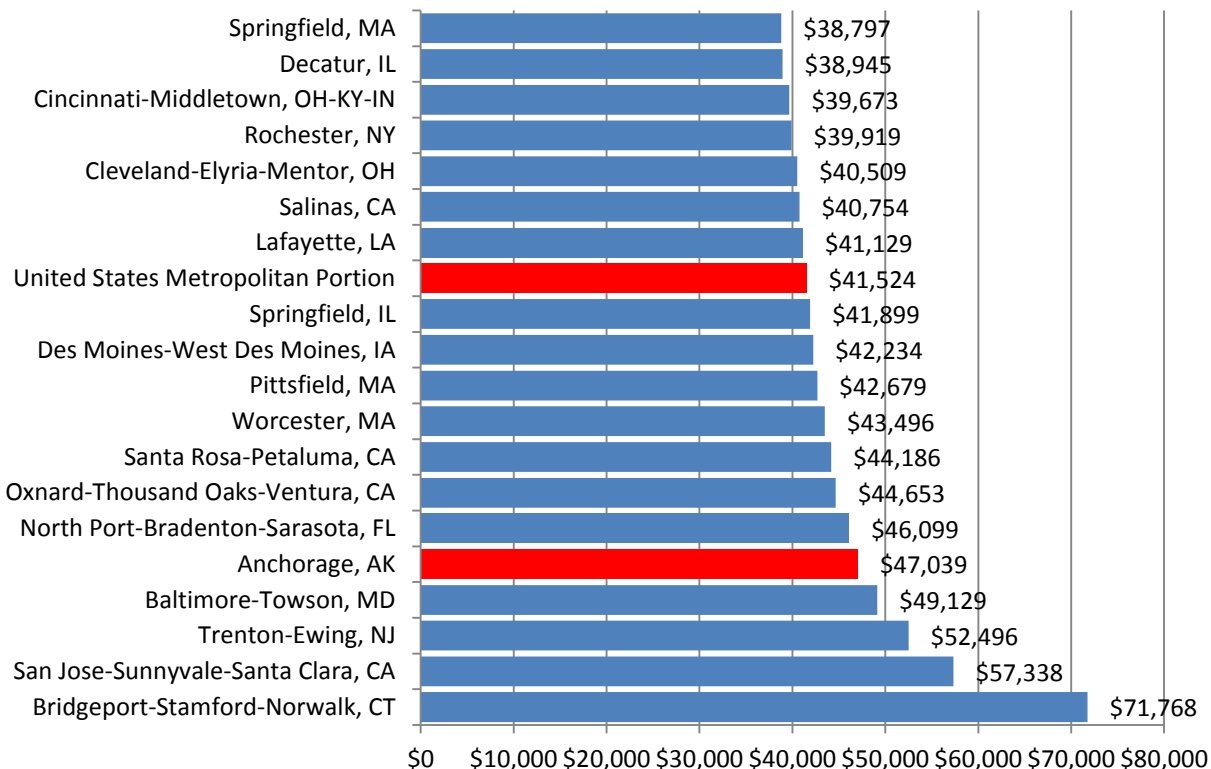

Source: U.S. Department of Commerce, Bureau of Economic Analysis

Anchorage Households & Median Household Income, 2010

Census Tract	Total Population	Population In Households	Total Households	Total Family Households	Total Non-Family Households	Median Household Income	Median Family Household Income	Median Non-Family Households Income
1.01	5,736	5,597	1,796	1,496	300	\$103,807	\$110,854	\$56,016
1.02	5,259	5,243	1,654	1,071	583	\$81,273	\$91,542	\$36,614
2.01	4,110	4,110	1,532	1,083	449	\$75,164	\$76,862	\$51,650
2.02	5,947	5,932	2,113	1,558	555	\$76,837	\$87,000	\$34,766
2.03	10,549	10,545	3,471	3,259	212	\$105,625	\$107,254	\$58,176
2.04	3,381	2,956	1,054	853	201	\$120,400	\$128,547	\$86,607
3	8,000	6,059	1,707	1,635	72	\$51,582	\$52,591	\$21,071
4	5,937	5,199	1,246	1,246	0	\$58,651	\$58,651	-
5	1,988	1,975	956	385	571	\$41,330	\$48,661	\$37,275
6	7,747	7,250	2,297	1,495	802	\$35,788	\$32,453	\$23,654
7.01	5,949	5,934	1,969	1,255	714	\$63,276	\$73,536	\$49,044
7.02	5,107	5,062	1,853	1,344	509	\$72,883	\$74,388	\$58,319
7.03	5,706	5,445	2,051	1,256	795	\$44,567	\$47,150	\$33,229
8.01	7,323	7,206	2,380	1,648	732	\$50,952	\$54,853	\$38,417
8.02	4,407	4,351	1,860	1,034	826	\$48,190	\$55,724	\$43,512
9.01	4,906	4,153	1,802	1,070	732	\$39,481	\$42,763	\$31,202
9.02	3,141	3,141	1,402	554	848	\$47,154	\$56,739	\$45,147
10	4,131	3,712	1,900	500	1,400	\$42,022	\$60,189	\$40,382
11	940	635	428	83	345	\$49,826	\$93,750	\$48,619
12	3,718	3,531	1,918	910	1,008	\$81,167	\$124,137	\$49,389
13	3,059	3,044	1,237	801	436	\$112,212	\$140,950	\$74,028
14	5,224	5,101	2,378	954	1,424	\$39,521	\$48,864	\$33,464
15	5,104	5,032	2,072	1,240	832	\$84,407	\$125,313	\$53,889
16.01	4,092	3,924	1,480	952	528	\$72,021	\$82,782	\$59,821
16.02	4,224	3,705	1,368	847	521	\$73,971	\$85,938	\$58,292
17.01	6,843	6,817	2,658	1,736	922	\$73,276	\$81,449	\$47,450
17.02	5,258	5,225	1,888	1,242	646	\$78,662	\$93,026	\$54,800
17.31	5,823	5,784	2,064	1,586	478	\$63,404	\$65,631	\$42,969
17.32	6,179	6,114	2,199	1,510	689	\$89,401	\$95,588	\$57,278
18.01	4,907	4,900	1,900	1,183	717	\$68,860	\$79,360	\$53,973
18.02	5,537	5,184	2,125	1,188	937	\$54,777	\$68,404	\$36,732
19	4,194	3,881	1,647	728	919	\$39,390	\$57,593	\$29,806
20	3,748	3,748	1,275	661	614	\$45,605	\$53,015	\$30,833
21	3,787	3,773	1,686	659	1,027	\$50,217	\$60,099	\$39,028
22.01	5,053	5,047	1,891	1,201	690	\$84,034	\$94,303	\$64,415
22.02	2,960	2,936	1,296	641	655	\$56,681	\$63,517	\$44,181
23.01	7,088	7,059	2,462	1,926	536	\$100,625	\$114,116	\$50,833
23.02	4,791	4,753	1,784	1,216	568	\$78,358	\$92,500	\$49,130
23.03	9,273	9,199	3,158	2,556	602	\$69,657	\$71,250	\$59,531
24	3,299	3,161	1,187	714	473	\$72,946	\$95,058	\$43,766
25.01	4,993	4,971	1,925	1,179	746	\$82,750	\$87,098	\$64,239
25.02	5,236	5,228	2,213	1,232	981	\$78,480	\$95,882	\$66,504
26.01	4,784	4,750	1,473	1,041	432	\$69,608	\$72,950	\$58,571
26.02	5,805	5,779	1,820	1,428	392	\$90,750	\$97,288	\$76,477
26.03	6,341	6,303	2,194	1,625	569	\$94,615	\$92,120	\$87,594
27.02	9,670	9,623	3,608	2,536	1,072	\$83,623	\$92,500	\$71,439
27.11	6,589	6,555	2,401	1,782	619	\$92,083	\$102,610	\$55,481
27.12	9,068	8,966	3,069	2,383	686	\$69,508	\$71,577	\$51,458
28.11	6,313	6,304	2,574	1,511	1,063	\$68,824	\$72,655	\$61,014
28.12	7,166	7,089	2,384	2,051	333	\$141,087	\$143,738	\$55,980
28.13	4,579	4,575	1,739	1,445	294	\$145,375	\$157,411	\$91,750
28.21	5,050	5,033	1,636	1,542	94	\$146,484	\$148,333	\$63,125
28.22	4,020	3,994	1,469	1,220	249	\$122,542	\$130,765	\$70,365
28.23	5,217	5,217	1,741	1,397	344	\$140,625	\$161,550	\$61,964
29	2,570	2,566	925	477	448	\$67,983	\$102,279	\$48,382
All Areas	291,826	283,376	104,315	70,125	34,190	\$76,224	\$86,821	\$52,068

Source: U.S. Census

Median Household Income by Anchorage Census Tract, 2010

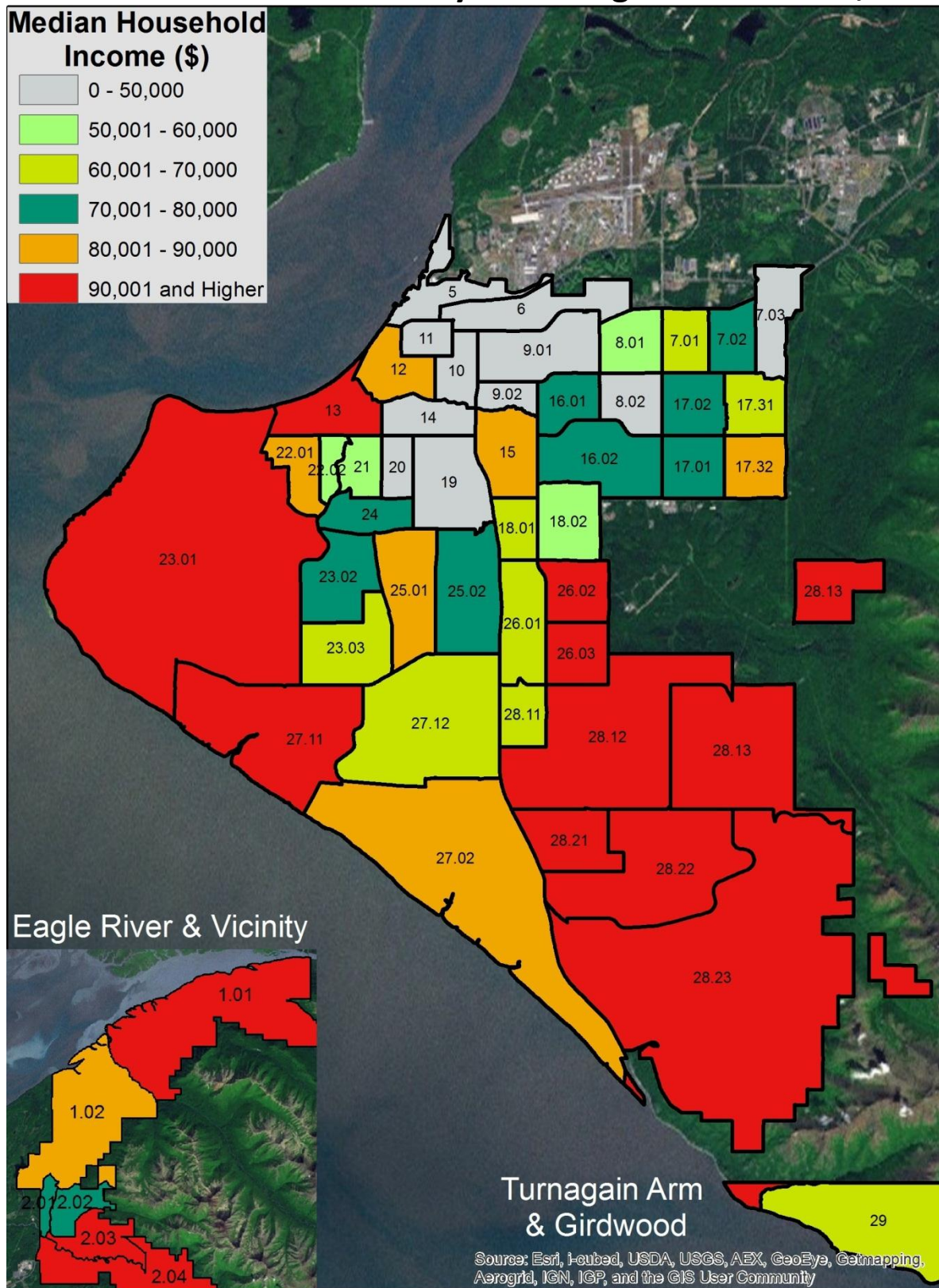

Source: U.S. Census

Households by Income Anchorage, 2010

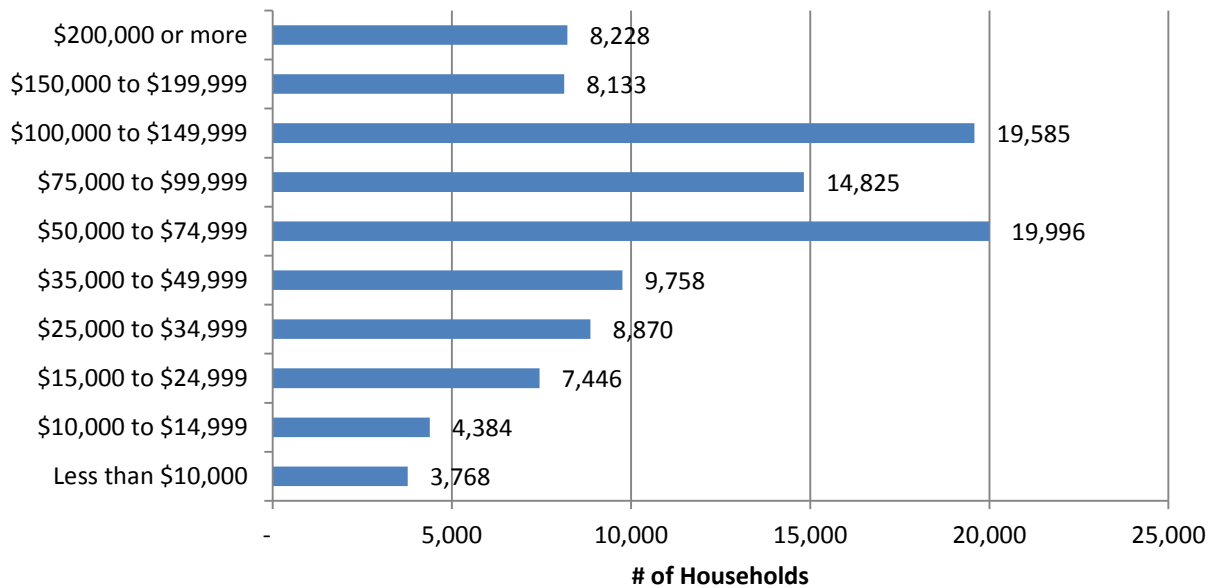

Source: U.S. Census

Household Income Ranges, Anchorage, 2010

	Households	Families	Married Couple Families	Nonfamily Households
Less than \$10,000	3,768	2,383	574	1,955
\$10,000 to \$14,999	4,384	1,822	470	2,758
\$15,000 to \$24,999	7,446	3,785	887	3,979
\$25,000 to \$34,999	8,870	4,415	2,401	4,189
\$35,000 to \$49,999	9,758	5,257	3,184	4,642
\$50,000 to \$74,999	19,996	12,686	9,606	7,156
\$75,000 to \$99,999	14,825	10,653	8,457	4,084
\$100,000 to \$149,999	19,585	14,508	12,894	4,503
\$150,000 to \$199,999	8,133	7,079	6,943	1,047
\$200,000 or more	8,228	7,499	6,787	593
Median household income (dollars)	72,128	85,829	101,278	49,671

Source: U.S. Census

Median Household Income by Race Anchorage, 2010

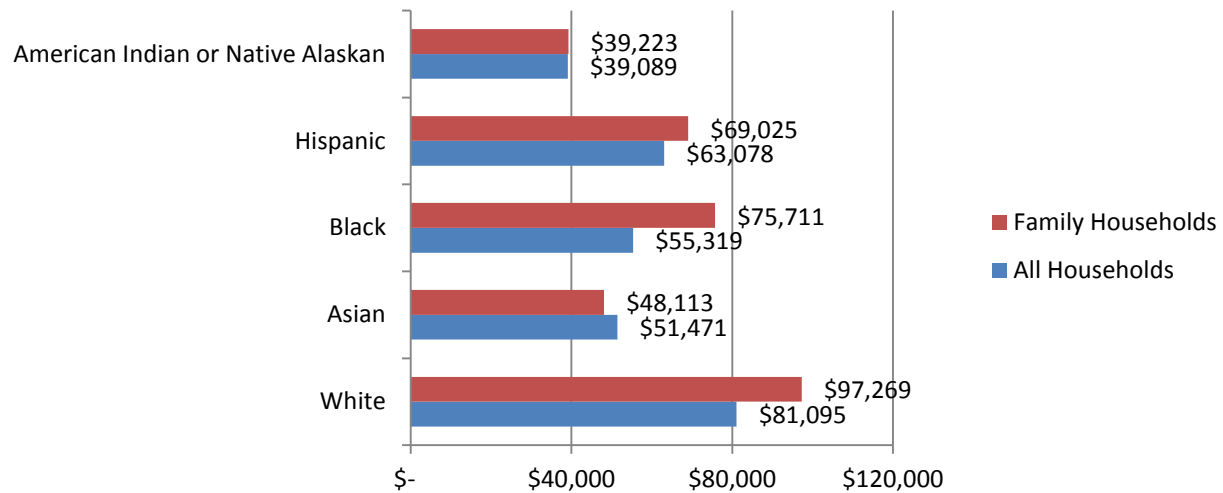

Source: U.S. Census

Median Household Income by Household Type Anchorage 2010

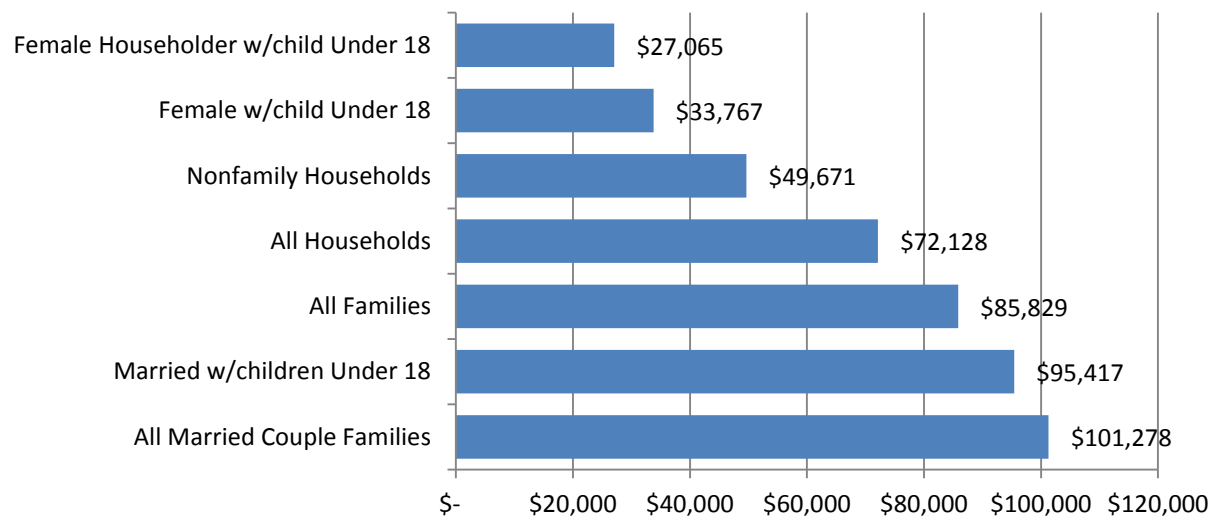

Source: U.S. Census

Per Capita Income (\$s) by Anchorage Census Tracts, 2010

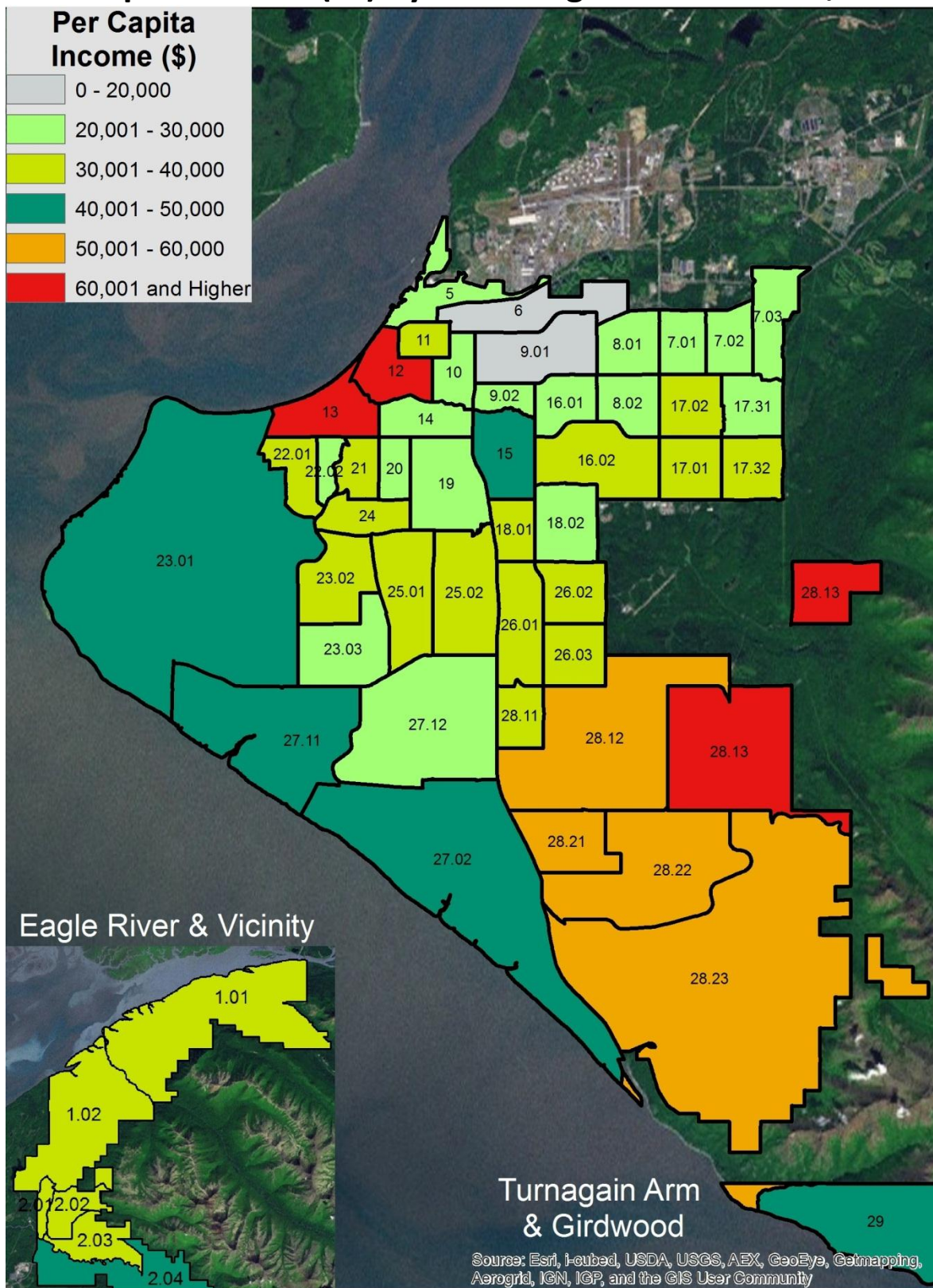

Source: U.S. Census

Median Effective Buying Income Selected Cities, 2009

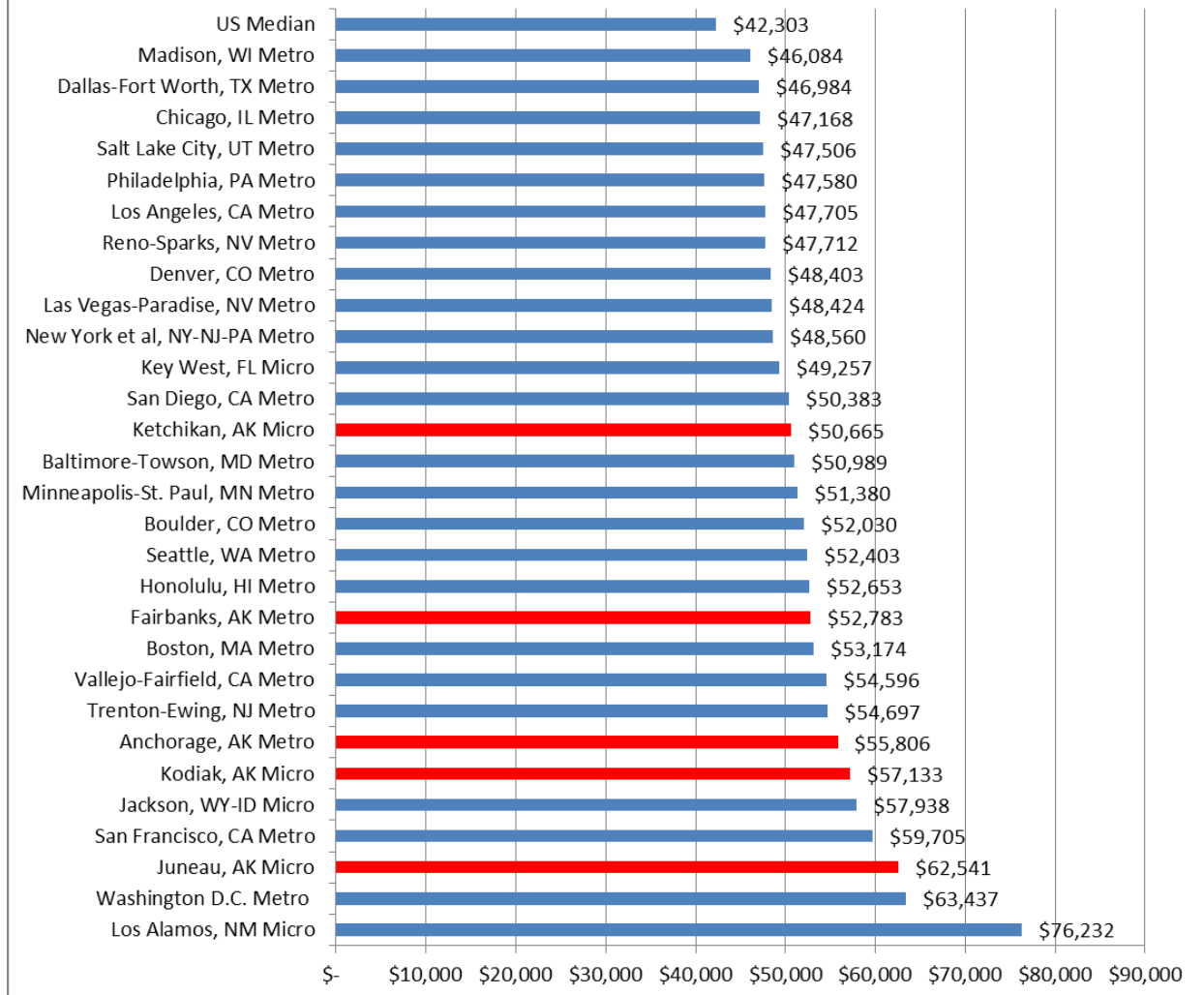

Source: 2009 Survey of Buying Power, Sales & Marketing Magazine

% Households EBI Above \$150,000 Selected U.S. Cities, 2009

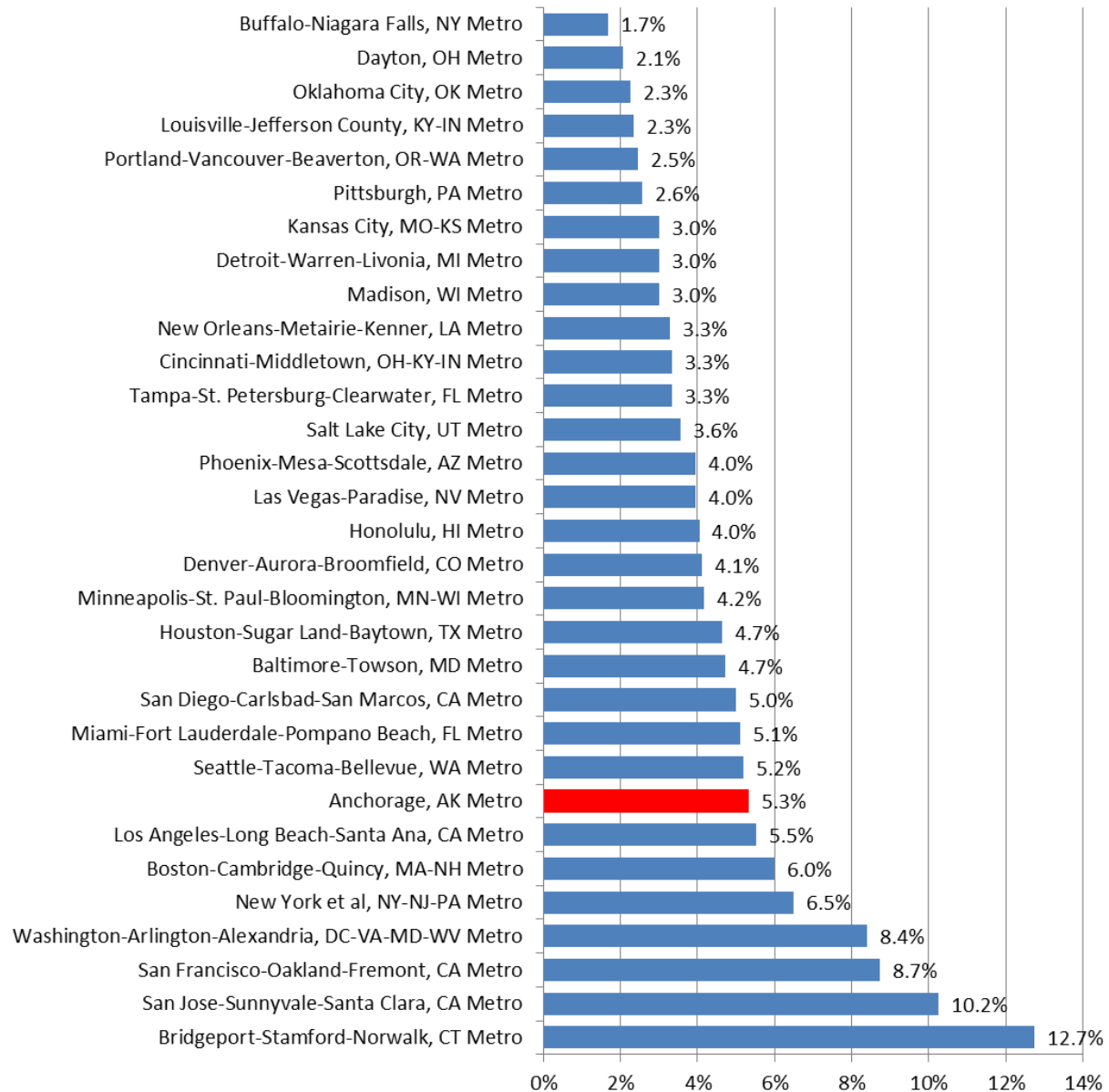

Source: 2009 Survey of Buying Power, Sales & Marketing Magazine

Effective Buying Income of Selected Major Metropolitan Areas, 2009

CBSA	Total Population	Total EBI	Median HH EBI	HHs over \$150K EBI	TOTAL HOUSEHOLDS	% HH Over \$150K
Anchorage, AK Metro	372,948	9,294,825,000	\$55,806	7,157	134,320	5.3%
Ann Arbor, MI Metro	354,036	8,875,472,500	\$48,295	6,393	138,261	4.6%
Atlanta-Sandy Springs-Marietta, GA Metro	5,494,339	120,789,515,000	\$46,949	76,524	1,978,507	3.9%
Austin-Round Rock, TX Metro	38,003	38,012,472,500	\$47,520	26,244	614,635	4.3%
Baltimore-Towson, MD Metro	2,684,167	67,739,957,500	\$50,989	48,675	1,029,371	4.7%
Boise City-Nampa, ID Metro	615,479	11,840,697,500	\$42,340	5,510	225,918	2.4%
Boston-Cambridge-Quincy, MA-NH Metro	4,495,827	123,042,150,000	\$53,174	103,563	1,727,074	6.0%
Chicago-Naperville-Joliet, IL-IN-WI Metro	9,602,177	216,277,750,000	\$47,168	155,994	3,452,213	4.5%
Cincinnati-Middletown, OH-KY-IN Metro	2,155,524	47,115,167,500	\$43,708	28,026	841,649	3.3%
Colorado Springs, CO Metro	624,991	13,081,545,000	\$45,060	6,292	232,809	2.7%
Dallas-Fort Worth, TX Metro	6,348,826	143,181,142,500	\$46,984	105,213	2,270,328	4.6%
Dayton, OH Metro	832,094	16,644,927,500	\$39,356	7,037	340,176	2.1%
Denver-Aurora-Broomfield, CO Metro	2,528,842	61,524,027,500	\$48,403	40,217	976,666	4.1%
Des Moines-West Des Moines, IA Metro	561,115	12,560,820,000	\$44,569	6,410	222,623	2.9%
Detroit-Warren-Livonia, MI Metro	4,451,070	95,291,357,500	\$43,706	51,519	1,710,216	3.0%
Fairbanks, AK Metro	96,965	2,249,355,000	\$52,783	1,406	34,917	4.0%
Harrisburg-Carlisle, PA Metro	533,629	11,760,637,500	\$43,590	5,561	216,323	2.6%
Honolulu, HI Metro	909,953	20,110,727,500	\$52,653	12,275	303,351	4.0%
Houston-Sugar Land-Baytown, TX Metro	5,819,069	124,726,630,000	\$45,590	93,519	2,010,851	4.7%
Jackson, MS Metro	538,645	10,014,895,000	\$38,508	5,434	199,479	2.7%
Juneau, AK Micro	30,640	852,027,500	\$62,541	634	11,675	5.4%
Kodiak, AK Micro	13,309	299,320,000	\$57,133	243	4,258	5.7%
Las Vegas-Paradise, NV Metro	1,904,393	42,906,077,500	\$48,424	27,723	700,176	4.0%
Los Angeles, CA Metro	13,223,432	284,475,132,500	\$47,705	237,080	4,283,581	5.5%
Louisville-Jefferson County, KY-IN Metro	1,249,871	25,241,802,500	\$39,224	11,837	505,787	2.3%
Madison, WI Metro	558,735	12,974,222,500	\$46,084	6,831	226,586	3.0%
Minneapolis-St. Paul-Bloomington, MN-WI Metro	3,258,197	80,955,157,500	\$51,380	52,307	1,256,490	4.2%
Oklahoma City, OK Metro	1,215,441	23,387,342,500	\$38,339	10,811	479,972	2.3%
Philadelphia-Camden-Wilmington, PA-NJ-DE-MD Metro	5,852,669	139,300,490,000	\$47,580	98,909	2,217,770	4.5%
Phoenix-Mesa-Scottsdale, AZ Metro	4,351,309	94,313,202,500	\$46,325	61,695	1,558,268	4.0%
Pittsburgh, PA Metro	2,340,283	48,784,960,000	\$38,411	25,073	974,325	2.6%
Portland-Vancouver-Beaverton, OR-WA Metro	2,218,761	48,108,712,500	\$45,267	20,979	855,117	2.5%
Reno-Sparks, NV Metro	420,955	10,062,997,500	\$47,712	7,051	162,403	4.3%
San Francisco-Oakland-Fremont, CA Metro	4,302,272	131,220,740,000	\$59,705	139,199	1,594,950	8.7%
Seattle-Tacoma-Bellevue, WA Metro	3,381,567	89,943,260,000	\$52,403	69,193	1,334,822	5.2%
Totals For Surveyed Cities	287,289,025	6,131,601,985,000	\$42,303	39,837	3,862,893	1.0%
Washington-Arlington-Alexandria, DC-VA-MD-WV Metro	5,389,073	168,382,225,000	\$63,437	170,015	2,024,798	8.4%

Source: 2009 Survey of Buying Power, Sales & Marketing Magazine

Estimated Median Household Income Selected U.S. Metro Areas, 2010

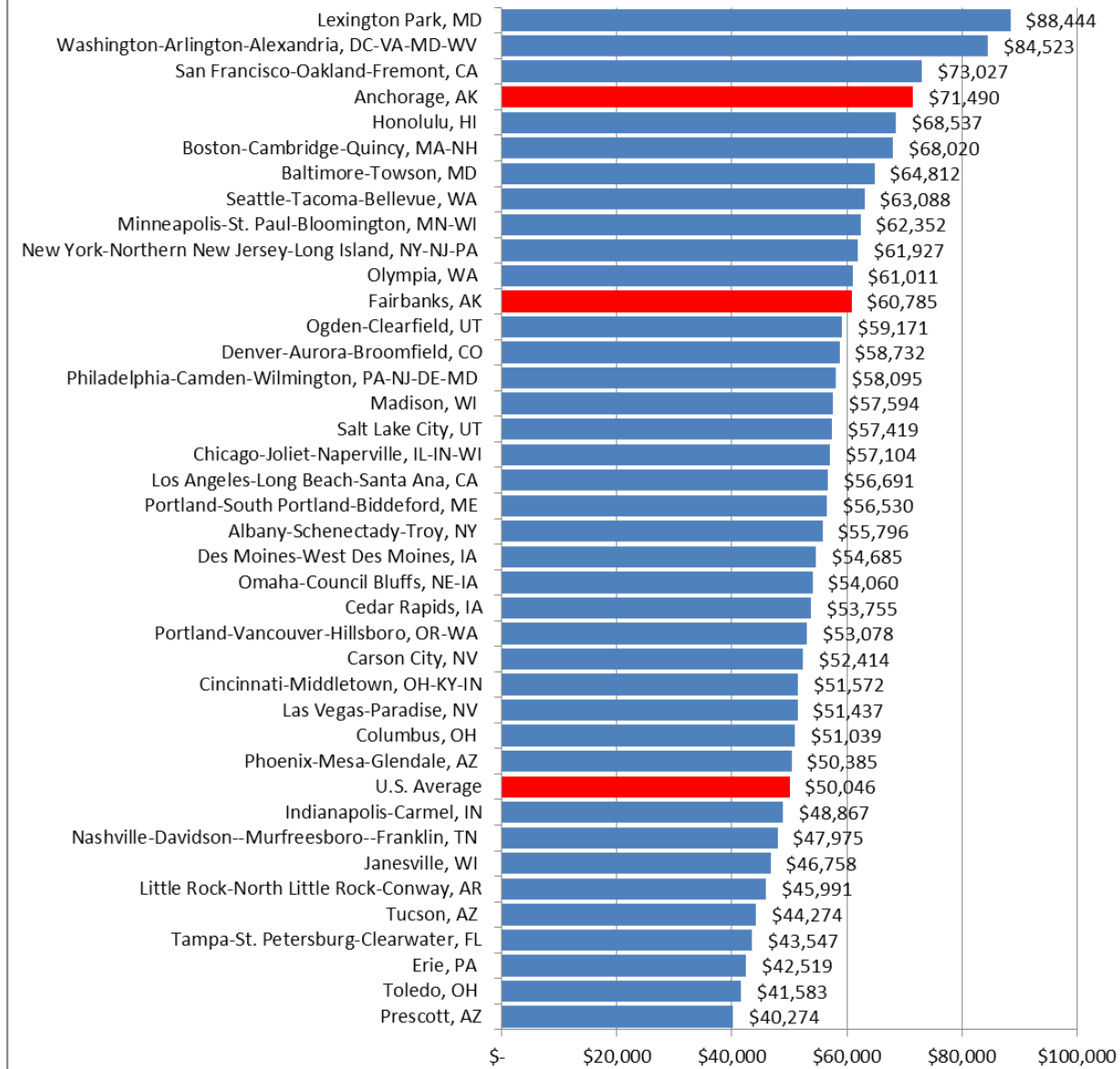

Source: U.S. Census

HUD Low Income Limits by Household Size & Median Household Income, 2012

MSA (Unless Otherwise Noted)	Very Low Income Limits				Low Income Limits				Median HH Income
	1 Person	2 Persons	3 Persons	4 Persons	1 Person	2 Persons	3 Persons	4 Persons	
Anchorage, AK	\$29,850	\$34,100	\$38,350	\$42,600	\$45,500	\$52,000	\$58,500	\$65,000	\$85,200
Fairbanks, AK	\$29,650	\$33,850	\$38,100	\$42,300	\$45,500	\$52,000	\$58,500	\$65,000	\$92,900
Juneau City & Borough, AK	\$33,000	\$37,700	\$42,400	\$47,100	\$45,500	\$52,000	\$58,500	\$65,000	\$94,200
Kenai Peninsula Borough, AK	\$26,050	\$29,800	\$33,500	\$37,200	\$41,650	\$47,600	\$53,550	\$59,500	\$74,400
Mat-Su Borough, AK	\$29,150	\$33,300	\$37,450	\$41,600	\$45,500	\$52,000	\$58,500	\$65,000	\$90,600
Little Rock, AR	\$21,850	\$24,950	\$28,050	\$31,150	\$34,900	\$39,900	\$44,900	\$49,850	\$62,300
Memphis, TN	\$20,700	\$23,650	\$26,600	\$29,550	\$33,150	\$37,850	\$42,600	\$47,300	\$59,100
Phoenix, AZ	\$23,250	\$26,600	\$29,900	\$33,200	\$37,200	\$42,500	\$47,800	\$53,100	\$66,400
Tucson, AZ	\$21,150	\$24,200	\$27,200	\$30,200	\$33,850	\$38,650	\$43,500	\$48,300	\$60,400
Bakersfield, CA	\$20,300	\$23,200	\$26,100	\$28,950	\$32,450	\$37,050	\$41,700	\$46,300	\$54,100
Los Angeles, CA	\$29,550	\$33,750	\$37,950	\$42,150	\$47,250	\$54,000	\$60,750	\$67,450	\$64,800
Orange County, CA	\$33,750	\$38,550	\$43,350	\$48,150	\$53,950	\$61,650	\$69,350	\$77,050	\$85,300
San Diego, CA	\$28,150	\$32,150	\$36,150	\$40,150	\$45,000	\$51,400	\$57,850	\$64,250	\$75,900
San Francisco, CA	\$38,850	\$44,400	\$49,950	\$55,500	\$62,200	\$71,050	\$79,950	\$88,800	\$103,000
Boulder, CO	\$32,850	\$37,550	\$42,250	\$46,900	\$45,500	\$52,000	\$58,500	\$65,000	\$93,800
Denver, CO	\$27,800	\$31,750	\$35,700	\$39,650	\$44,450	\$50,800	\$57,150	\$63,450	\$79,300
Miami, FL	\$23,000	\$26,250	\$29,550	\$32,800	\$36,750	\$42,000	\$47,250	\$52,500	\$52,600
Atlanta, GA	\$24,300	\$27,750	\$31,200	\$34,650	\$38,850	\$44,400	\$49,950	\$55,450	\$69,300
Honolulu, HI	\$36,050	\$41,200	\$46,350	\$51,500	\$57,700	\$65,950	\$74,200	\$82,400	\$82,700
Boise City, ID	\$22,050	\$25,200	\$28,350	\$31,450	\$35,250	\$40,250	\$45,300	\$50,300	\$62,900
Chicago, IL	\$26,550	\$30,350	\$34,150	\$37,900	\$42,500	\$48,550	\$54,600	\$60,650	\$75,800
Kansas City, MO-KS	\$25,700	\$29,350	\$33,000	\$36,650	\$41,100	\$46,950	\$52,800	\$58,650	\$73,300
New Orleans, LA	\$21,700	\$24,800	\$27,900	\$30,950	\$34,650	\$39,600	\$44,550	\$49,500	\$61,900
Boston, MA	\$34,250	\$39,150	\$44,050	\$48,900	\$45,500	\$52,000	\$58,500	\$65,000	\$97,800
Baltimore, MD	\$30,000	\$34,250	\$38,550	\$42,800	\$45,500	\$52,000	\$58,500	\$65,000	\$85,600
Detroit, MI	\$22,900	\$26,150	\$29,400	\$32,650	\$36,600	\$41,800	\$47,050	\$52,250	\$65,300
Minneapolis, MN	\$29,400	\$33,600	\$37,800	\$41,950	\$45,500	\$52,000	\$58,500	\$65,000	\$83,900
Billings, MT	\$22,650	\$25,850	\$29,100	\$32,300	\$36,200	\$41,400	\$46,550	\$51,700	\$64,600
Newark, NJ	\$31,750	\$36,300	\$40,850	\$45,350	\$45,500	\$52,000	\$58,500	\$65,000	\$90,700
Albuquerque, NM	\$21,700	\$24,800	\$27,900	\$30,950	\$34,650	\$39,600	\$44,550	\$49,500	\$61,900
Las Vegas, NV	\$23,100	\$26,400	\$29,700	\$33,000	\$37,000	\$42,250	\$47,550	\$52,800	\$64,300
New York, NY	\$29,050	\$33,200	\$37,350	\$41,500	\$46,500	\$53,150	\$59,800	\$66,400	\$65,000
Tulsa, OK	\$21,150	\$24,200	\$27,200	\$30,200	\$33,850	\$38,650	\$43,500	\$48,300	\$60,400
Eugene, OR	\$20,750	\$23,700	\$26,650	\$29,600	\$33,150	\$37,900	\$42,650	\$47,350	\$59,200
Portland, OR	\$25,550	\$29,200	\$32,850	\$36,500	\$40,900	\$46,750	\$52,600	\$58,400	\$73,000
Pittsburgh, PA	\$22,750	\$26,000	\$29,250	\$32,450	\$36,350	\$41,550	\$46,750	\$51,900	\$64,900
Dallas, TX	\$24,550	\$28,050	\$31,550	\$35,050	\$39,300	\$44,900	\$50,500	\$56,100	\$70,100
Houston, TX	\$23,450	\$26,800	\$30,150	\$33,450	\$37,450	\$42,800	\$48,150	\$53,500	\$66,900
Salt Lake City, UT	\$25,000	\$28,550	\$32,100	\$35,650	\$39,950	\$45,650	\$51,350	\$57,050	\$71,300
Provo-Orem, UT	\$23,500	\$26,850	\$30,200	\$33,550	\$37,600	\$43,000	\$48,350	\$53,700	\$67,100
Seattle, WA	\$30,800	\$35,200	\$39,600	\$44,000	\$45,500	\$52,000	\$58,500	\$65,000	\$88,000
Bellingham, WA	\$23,750	\$27,150	\$30,550	\$33,900	\$38,000	\$43,400	\$48,850	\$54,250	\$67,800
Spokane, WA	\$22,050	\$25,200	\$28,350	\$31,450	\$35,250	\$40,250	\$45,300	\$50,300	\$62,900
Tacoma, WA	\$25,100	\$28,700	\$32,300	\$35,850	\$40,150	\$45,900	\$51,650	\$57,350	\$71,700
Cheyenne, WY	\$23,950	\$27,350	\$30,750	\$34,150	\$38,300	\$43,750	\$49,200	\$54,650	\$66,200
Washington, D.C.	\$37,650	\$43,000	\$48,400	\$53,750	\$49,200	\$56,200	\$63,250	\$70,250	\$107,500

Source: U.S. Department of Housing & Urban Development

HUD Low Income Guidelines Anchorage, 2012

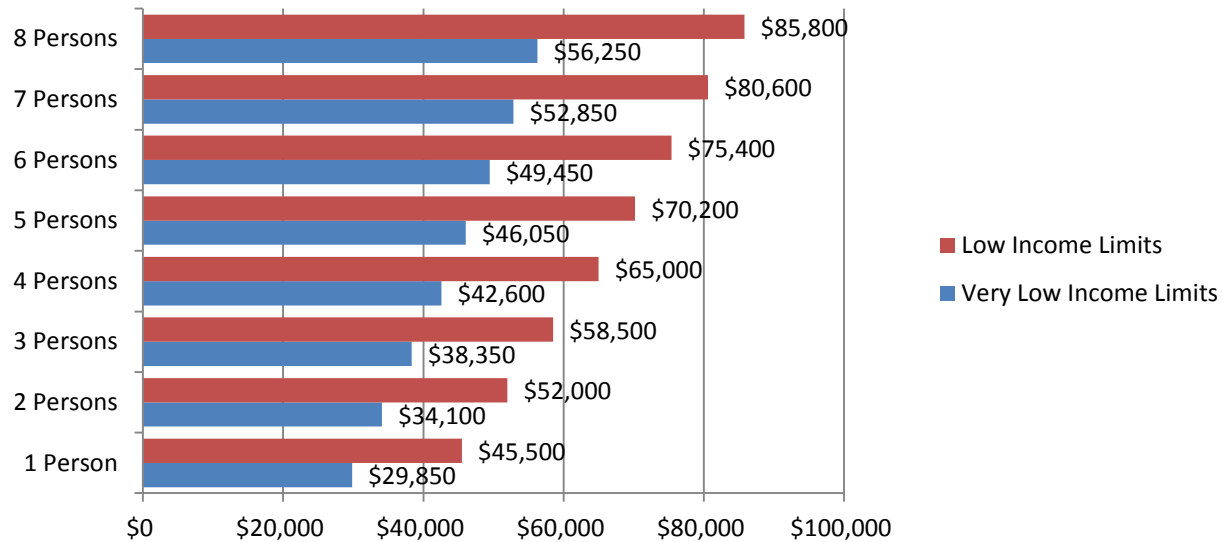

Source: U.S. Department of Housing & Urban Development

Federal Poverty Guidelines, U.S. & Alaska, 2012

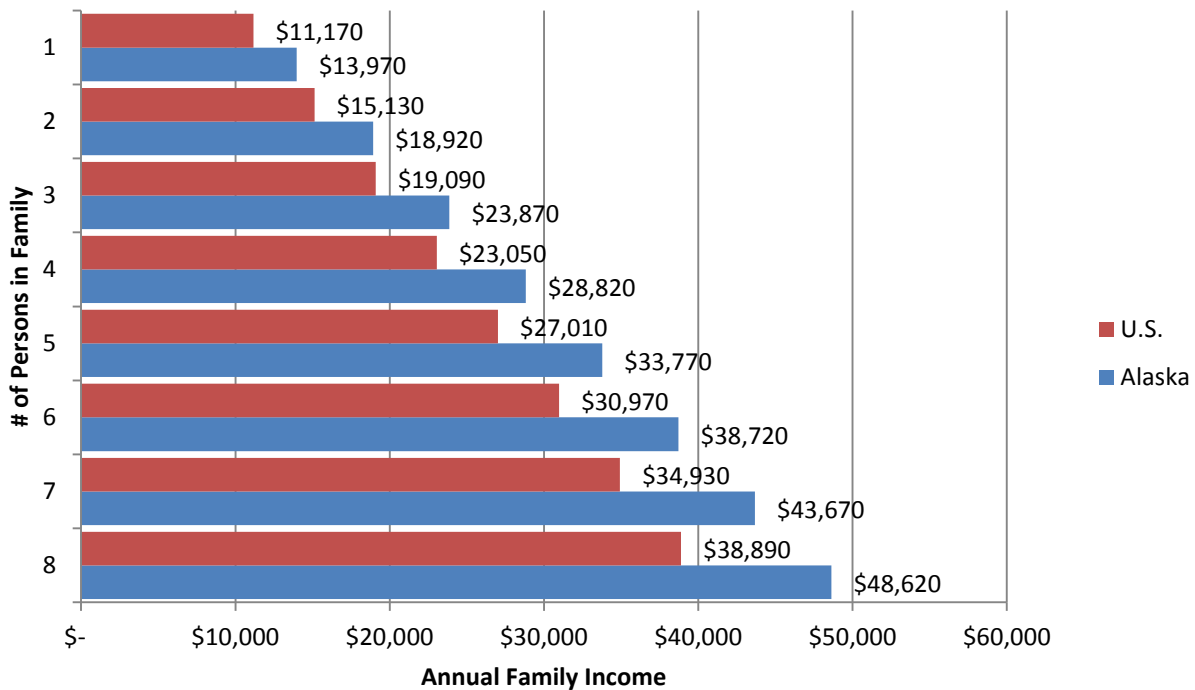

Source: U.S. Department of Health & Human Services

% of Persons Below Poverty Level Anchorage & U.S., 2010

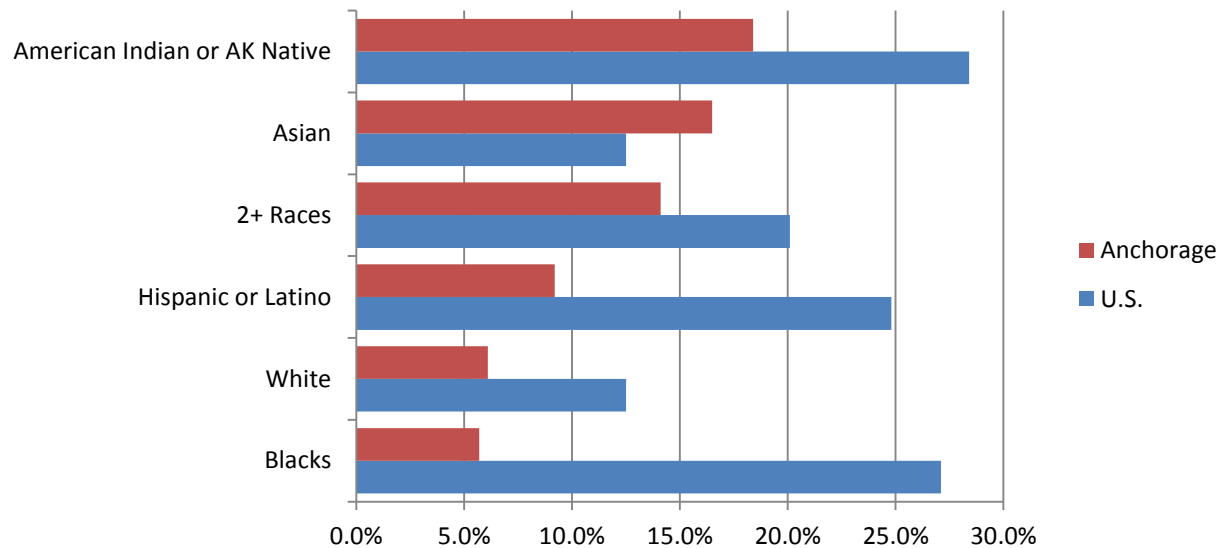

Source: U.S. Census

Percent Below Poverty Level, 2010 Anchorage & U.S.

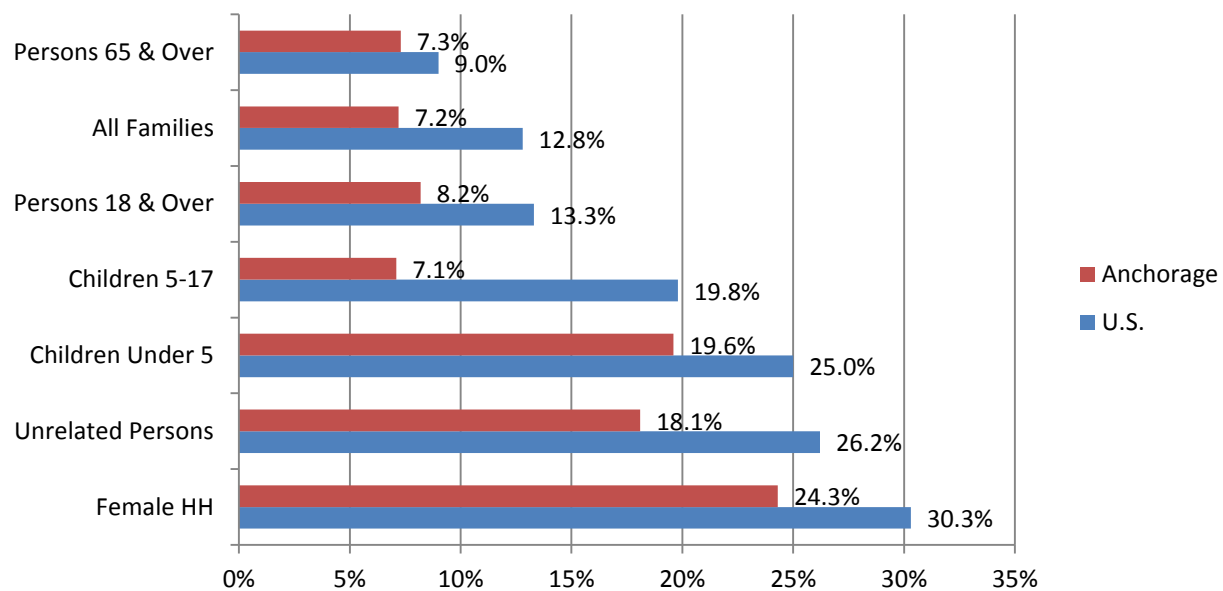

Source: U.S. Census

% of Population Reported To Be Below the Poverty Level Within the Previous 12 Months, by Anchorage Census Tracts, 2010

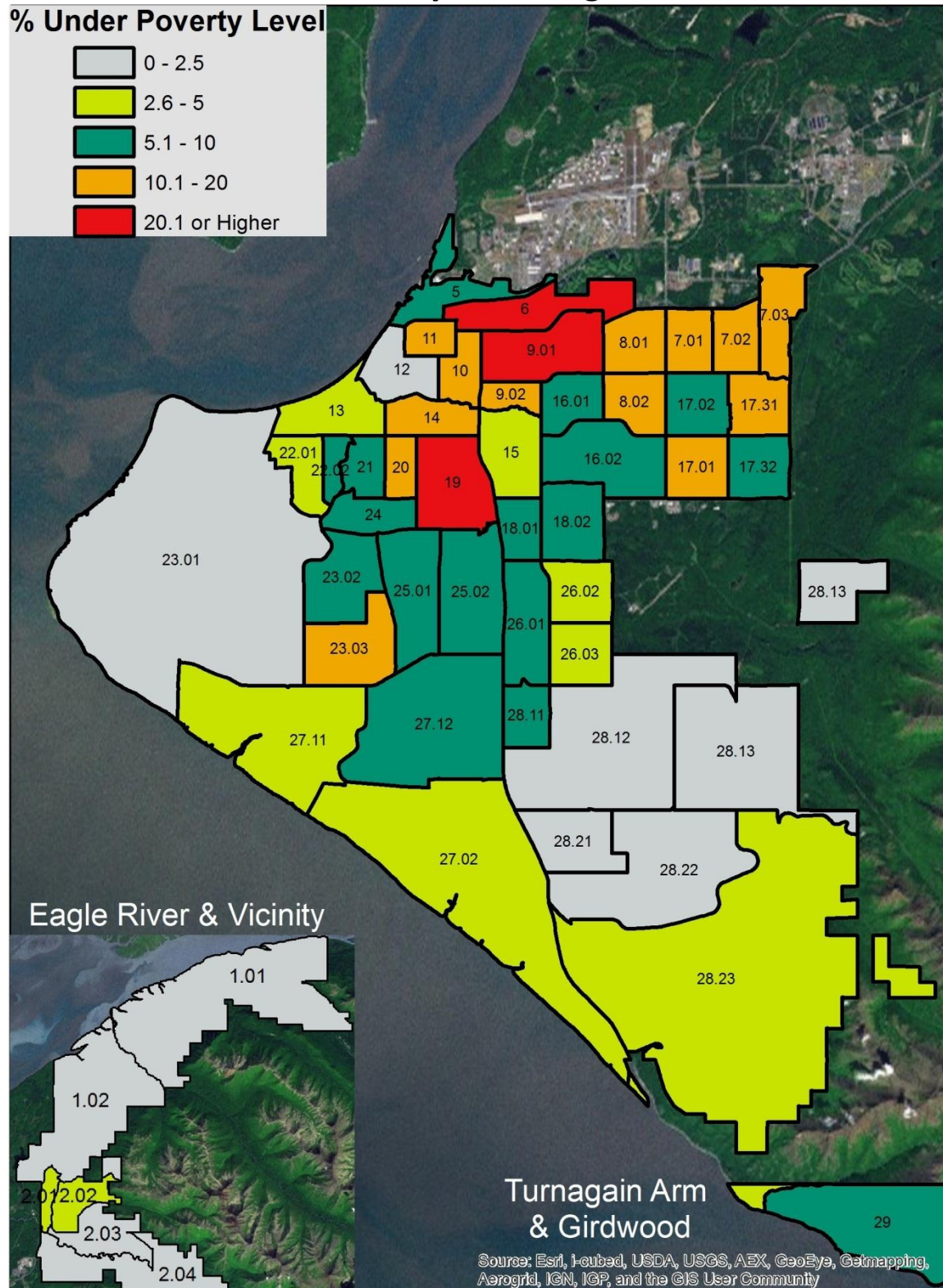

Anchorage Crime Statistics



Table of Contents:

Reported Crime Totals and Rates, Anchorage, 1985-2010.....	246
Violent Crime Rate, Anchorage, Alaska & U.S., 1985-2010.....	247
Murder and Nonnegligent Manslaughter Rate, Anchorage, Alaska & U.S., 1985-2010.....	247
Forcible Rape Rate, Anchorage, Alaska & U.S., 1985-2010	248
Robbery Rate, Anchorage, Alaska & U.S., 1985-2010	248
Aggravated Assault Rate, Anchorage, Alaska & U.S., 1985-2010	249
Property Crime Rate, Anchorage, Alaska & U.S., 1985-2010	249
Burglary Rate, Anchorage, Alaska & U.S., 1985-2010.....	250
Larceny-Theft Rate, Anchorage, Alaska & U.S., 1985-2010.....	250
Motor Vehicle Theft Rate, Anchorage, Alaska & U.S., 1985-2010.....	251

Reported Crime Totals and Rates, Anchorage, 1985-2010

Year	Totals										Rates									
	Population	Violent	Murder and	Property				Motor		Murder and				Property				Motor		
		Crime	Nonnegligent	Forcible	Aggravated	Crime	Larceny-	Vehicle	Violent	Nonnegligent	Forcible	Aggravated	Crime	Burglary	Larceny-	Vehicle				
		Total	Manslaughter	Rape	Robbery	Assault	Total	Burglary	Theft	Theft	Crime	Manslaughter	Rape	Robbery	Assault	Crime	Burglary	Theft	Theft	
1985	229,579	1,184	14	193	371	606	13,438	2,892	9,154	1,392	515.7	6.1	84.1	161.6	264.0	5,853.3	1,259.7	3,987.3	606.3	
1986	238,235	1,198	17	167	330	684	15,281	2,824	11,071	1,386	502.9	7.1	70.1	138.5	287.1	6,414.3	1,185.4	4,647.1	581.8	
1987	231,039	1,025	15	154	285	571	12,721	2,113	9,491	1,117	443.6	6.5	66.7	123.4	247.1	5,506.0	914.6	4,108.0	483.5	
1988	217,429	1,122	13	159	281	669	11,412	1,890	8,340	1,182	516.0	6.0	73.1	129.2	307.7	5,248.6	869.2	3,835.7	543.6	
1989	223,363	1,131	11	139	272	709	11,085	1,708	8,219	1,158	506.4	4.9	62.2	121.8	317.4	4,962.8	764.7	3,679.7	518.4	
1990	226,338	1,330	10	203	350	767	11,677	2,060	8,083	1,534	587.6	4.4	89.7	154.6	338.9	5,159.1	910.1	3,571.2	677.7	
1991	234,571	1,669	25	264	542	838	14,017	2,489	9,967	1,561	711.5	10.7	112.5	231.1	357.2	5,975.6	1,061.1	4,249.0	665.5	
1992	241,565	1,971	17	253	484	1,217	15,074	2,650	10,813	1,611	815.9	7.0	104.7	200.4	503.8	6,240.1	1,097.0	4,476.2	666.9	
1993	250,720	2,213	23	212	568	1,410	13,927	1,880	10,660	1,387	882.7	9.2	84.6	226.5	562.4	5,554.8	749.8	4,251.8	553.2	
1994	253,667	2,478	22	198	729	1,529	16,184	2,276	11,717	2,191	976.9	8.7	78.1	287.4	602.8	6,380.0	897.2	4,619.0	863.7	
1995	253,500	2,510	29	242	777	1,462	15,795	2,521	11,152	2,122	990.1	11.4	95.5	306.5	576.7	6,230.8	994.5	4,399.2	837.1	
1996	254,774	2,078	25	198	558	1,297	14,100	2,353	10,163	1,584	815.6	9.8	77.7	219.0	509.1	5,534.3	923.6	3,989.0	621.7	
1997	255,634	1,889	23	174	501	1,191	13,376	1,931	10,083	1,362	738.9	9.0	68.1	196.0	465.9	5,232.5	755.4	3,944.3	532.8	
1998	254,250	1,632	19	184	373	1,056	11,732	1,617	8,834	1,281	641.9	7.5	72.4	146.7	415.3	4,614.4	636.0	3,474.5	503.8	
1999	257,762	1,683	19	160	398	1,106	11,265	1,543	8,471	1,251	652.9	7.4	62.1	154.4	429.1	4,370.3	598.6	3,286.4	485.3	
2000	260,283	1,524	10	195	346	973	11,342	1,533	8,799	1,010	585.5	3.8	74.9	132.9	373.8	4,357.6	589.0	3,380.6	388.0	
2001	263,588	1,748	10	210	384	1,144	11,466	1,606	8,648	1,212	663.2	3.8	79.7	145.7	434.0	4,350.0	609.3	3,280.9	459.8	
2002	267,280	1,721	18	254	382	1,067	11,949	1,521	9,255	1,173	643.9	6.7	95.0	142.9	399.2	4,470.6	569.1	3,462.7	438.9	
2003	271,085	1,744	17	244	340	1,143	11,706	1,418	9,091	1,197	643.3	6.3	90.0	125.4	421.6	4,318.2	523.1	3,353.6	441.6	
2004	273,714	2,164	15	263	331	1,555	9,901	1,523	7,354	1,024	790.6	5.5	96.1	120.9	568.1	3,617.3	556.4	2,686.7	374.1	
2005	276,109	2,031	16	224	384	1,407	11,365	1,783	8,248	1,334	735.6	5.8	81.1	139.1	509.6	4,116.1	645.8	2,987.2	483.1	
2006	277,692	2,592	17	248	465	1,862	11,721	1,733	8,543	1,445	933.4	6.1	89.3	167.5	670.5	4,220.9	624.1	3,076.4	520.4	
2007	284,142	2,405	22	257	453	1,673	11,107	1,454	8,397	1,256	846.4	7.7	90.4	159.4	588.8	3,909.0	511.7	2,955.2	442.0	
2008	280,068	2,647	10	263	544	1,830	9,211	1,191	7,254	766	945.1	3.6	93.9	194.2	653.4	3,288.8	425.3	2,590.1	273.5	
2009	283,300	2,488	14	282	534	1,658	10,316	1,613	7,835	868	878.2	4.9	99.5	188.5	585.2	3,641.4	569.4	2,765.6	306.4	
2010	291,826	2,432	13	264	454	1,701	10,214	1,223	8,178	813	833.4	4.5	90.5	155.6	582.9	3,500.0	419.1	2,802.4	278.6	

Source: Federal Bureau of Investigation's Uniform Crime Reports

Violent Crime Rate, Anchorage, Alaska & U.S., 1985-2010

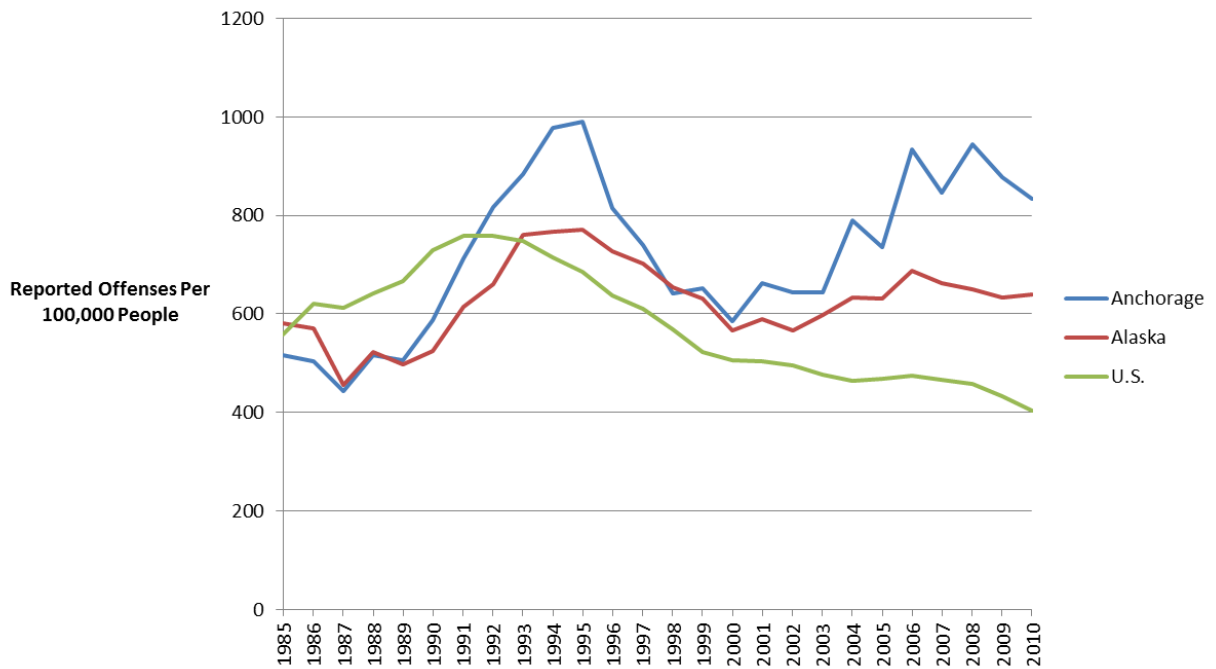

Source: Federal Bureau of Investigation's Uniform Crime Reports

Murder and Nonnegligent Manslaughter Rate, Anchorage, Alaska & U.S., 1985-2010

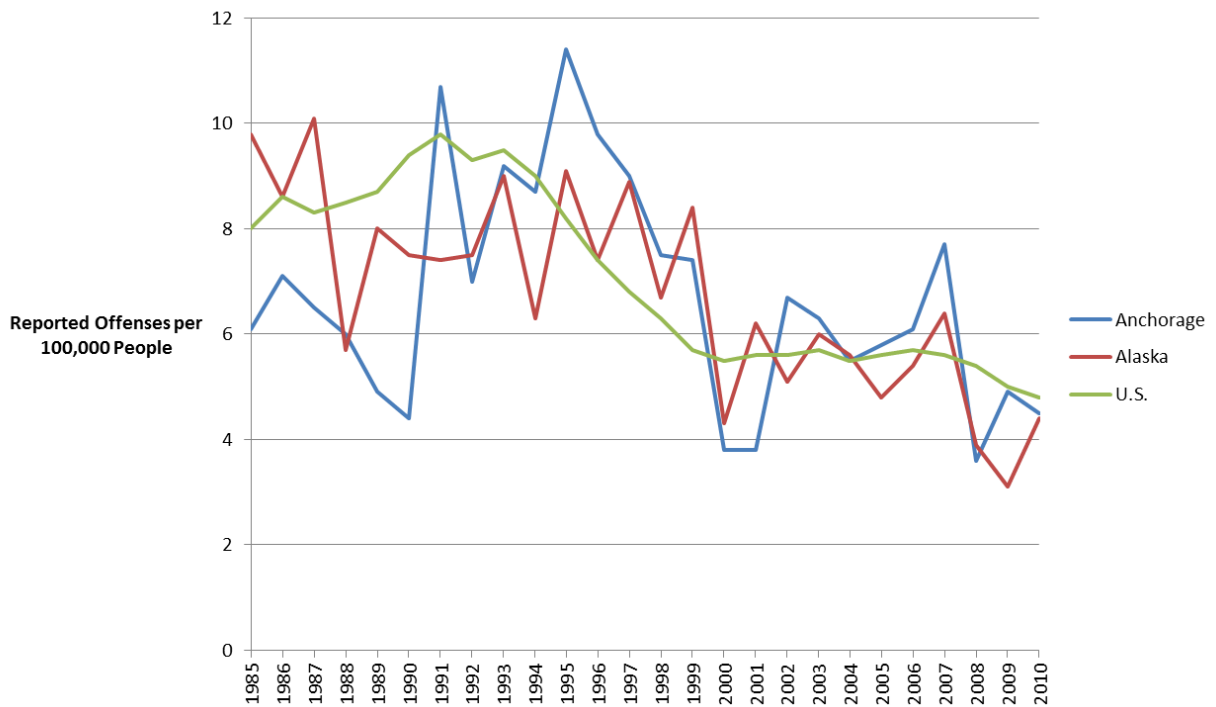

Source: Federal Bureau of Investigation's Uniform Crime Reports

Forcible Rape Rate, Anchorage, Alaska & U.S., 1985-2010

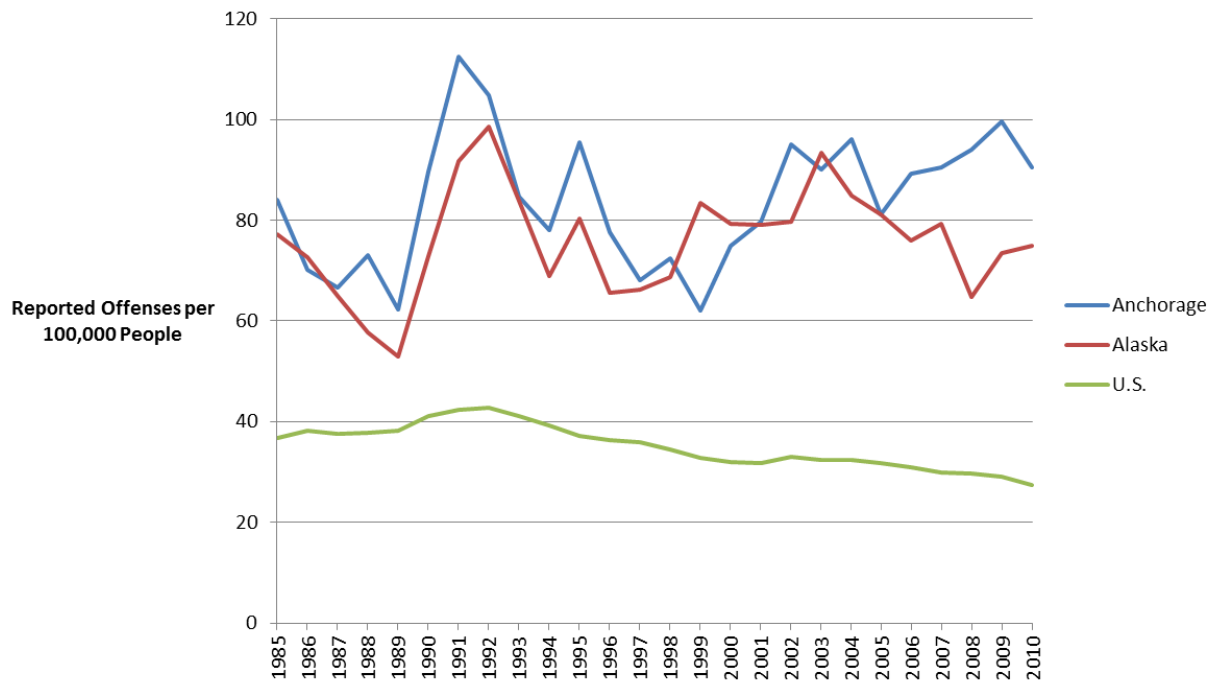

Source: Federal Bureau of Investigation's Uniform Crime Reports

Robbery Rate, Anchorage, Alaska & U.S., 1985-2010

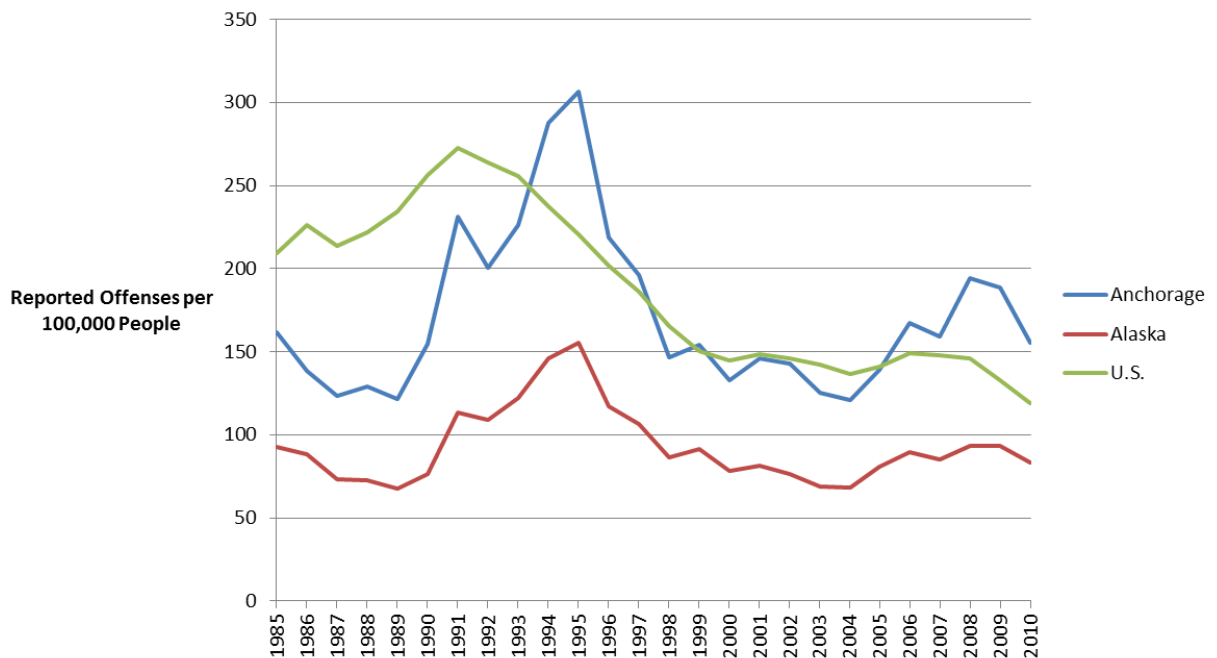

Source: Federal Bureau of Investigation's Uniform Crime Reports

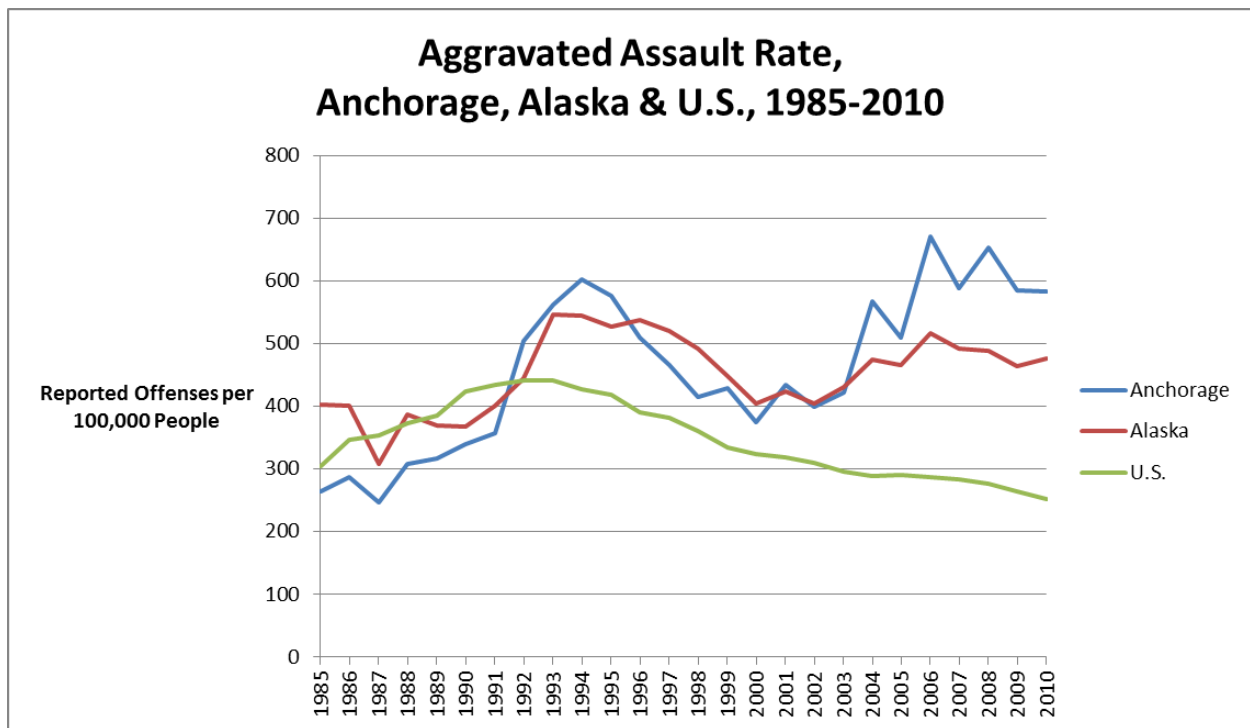

Source: Federal Bureau of Investigation's Uniform Crime Reports

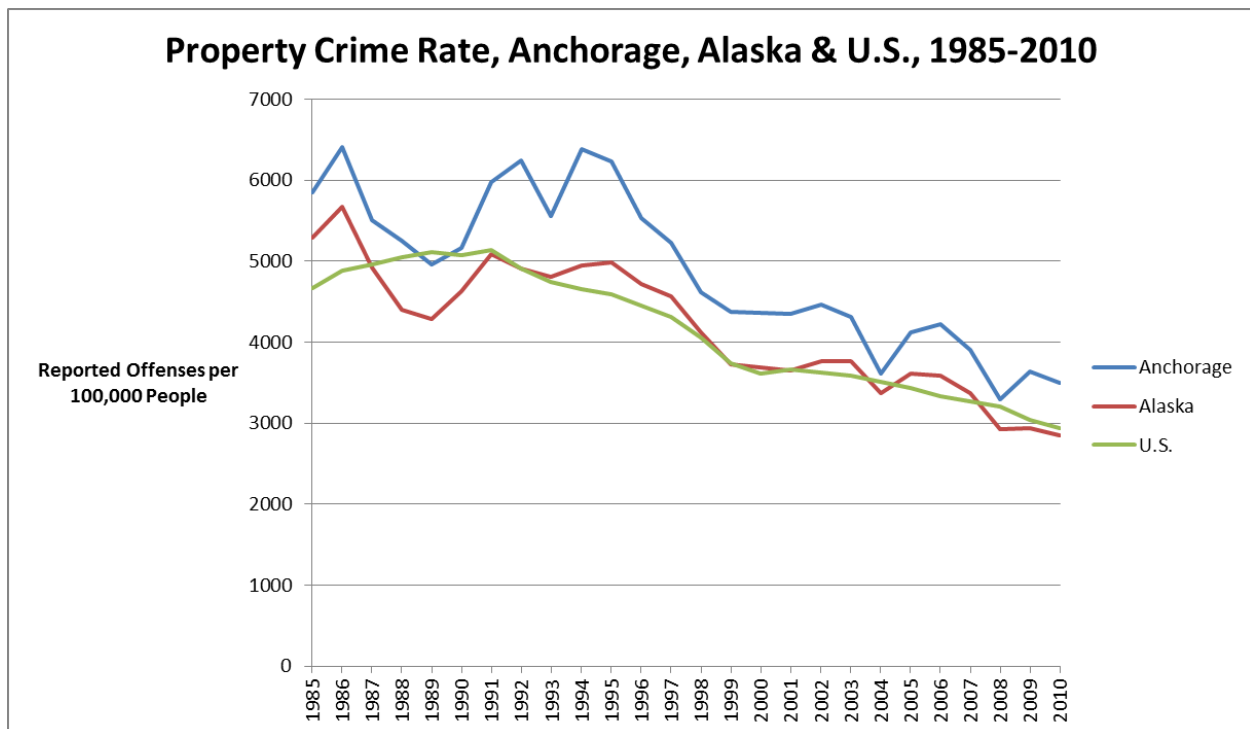

Source: Federal Bureau of Investigation's Uniform Crime Reports

Burglary Rate, Anchorage, Alaska & U.S., 1985-2010

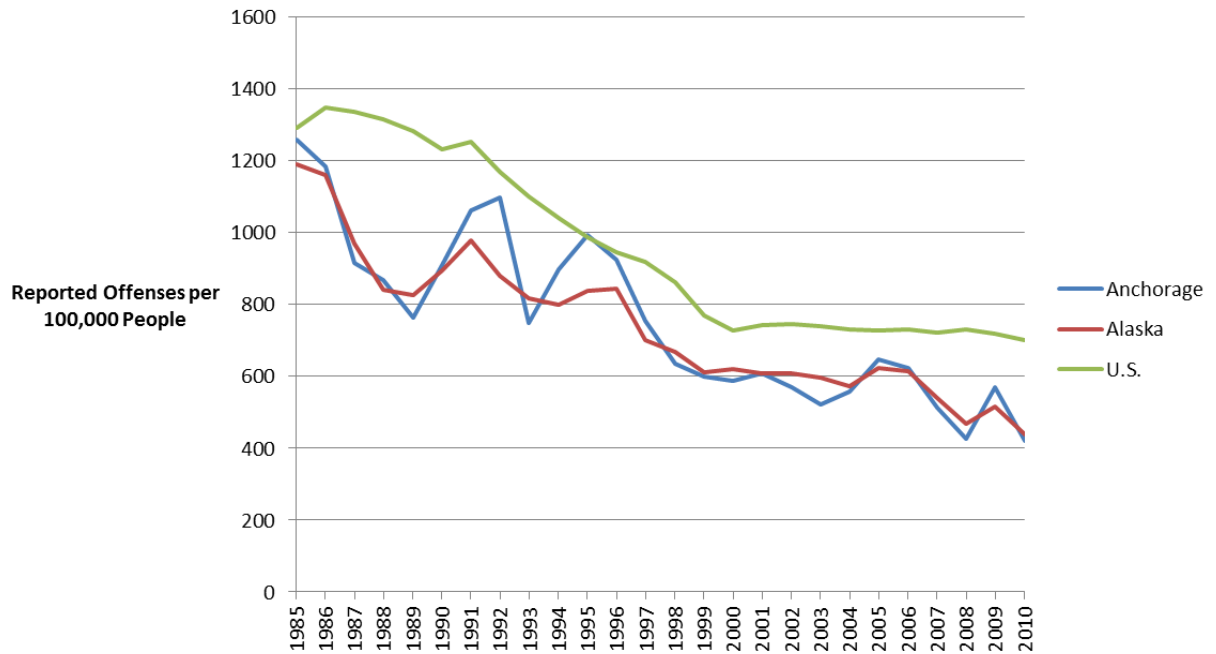

Source: Federal Bureau of Investigation's Uniform Crime Reports

Larceny-Theft Rate, Anchorage, Alaska & U.S., 1985-2010

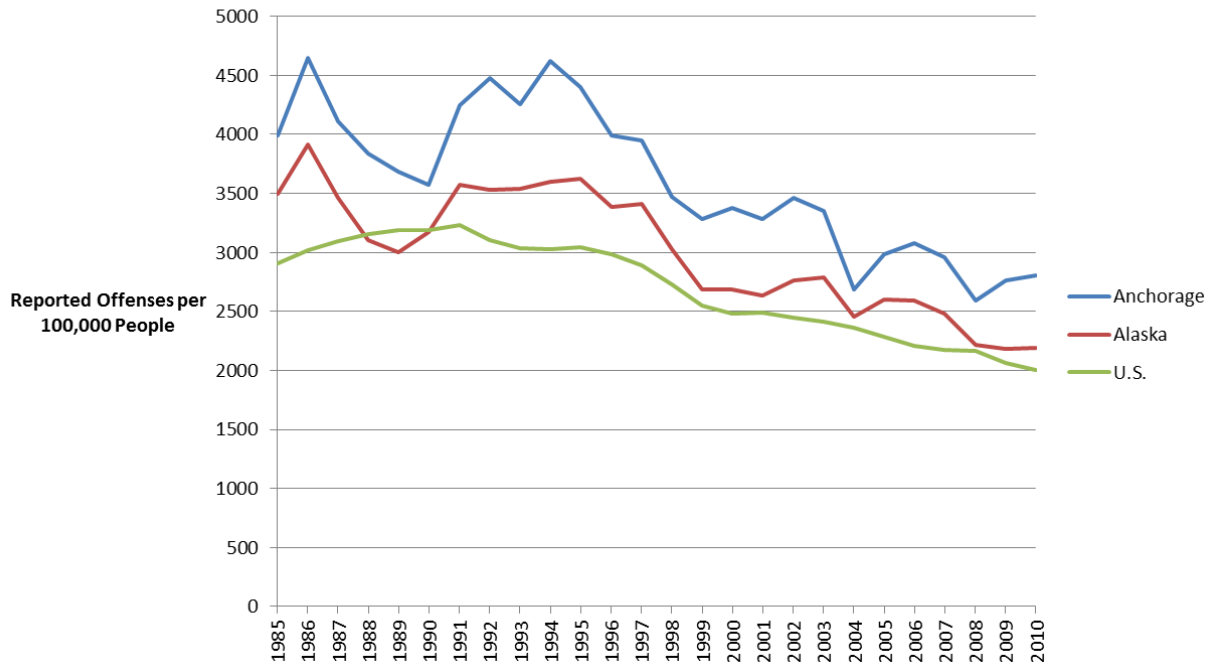

Source: Federal Bureau of Investigation's Uniform Crime Reports

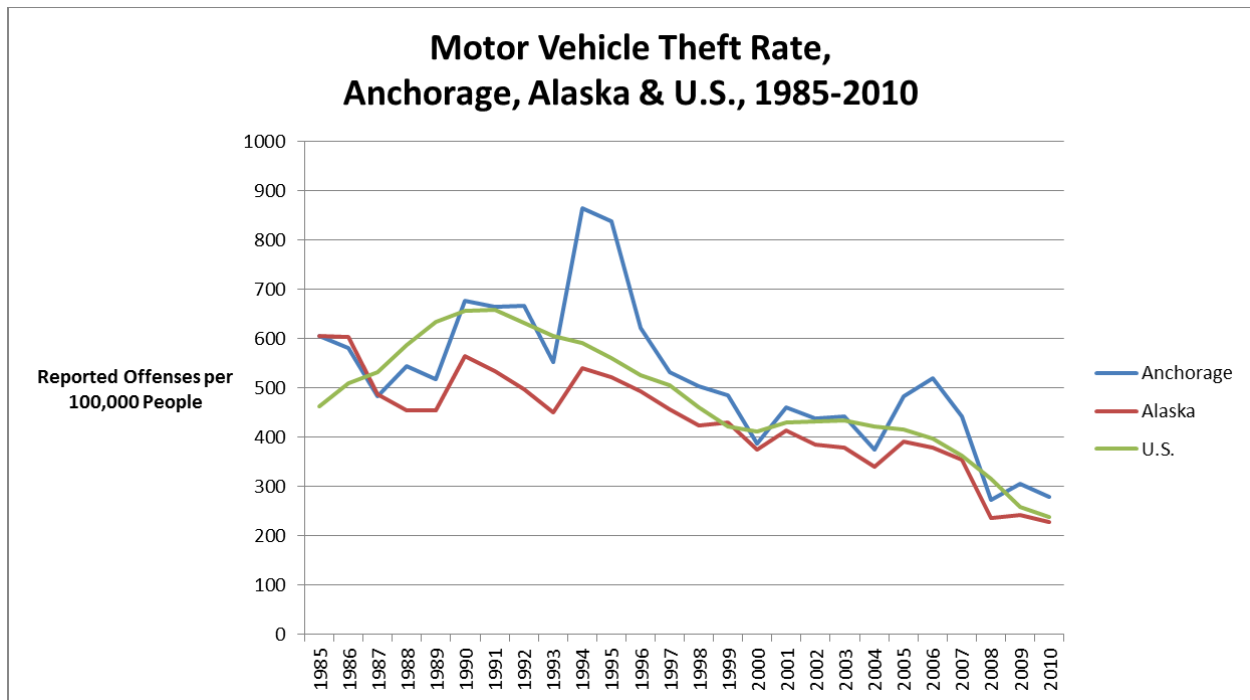

Source: Federal Bureau of Investigation's Uniform Crime Reports

Census Summary Tables



Table of Contents:

Alaska Economic Characteristics253

Alaska Housing Characteristics257

Alaska General Population & Housing Characteristics261

Alaska Social Characteristics.....265

Anchorage MSA Economic Characteristics.....269

Anchorage MSA Housing Characteristics.....273

Anchorage MSA General Population & Housing Characteristics277

Anchorage MSA Social Characteristics281



U.S. Census Bureau

AMERICAN
FactFinder



DP03

SELECTED ECONOMIC CHARACTERISTICS

2010 American Community Survey 1-Year Estimates

Supporting documentation on code lists, subject definitions, data accuracy, and statistical testing can be found on the American Community Survey website in the Data and Documentation section.

Sample size and data quality measures (including coverage rates, allocation rates, and response rates) can be found on the American Community Survey website in the Methodology section.

Although the American Community Survey (ACS) produces population, demographic and housing unit estimates, for 2010, the 2010 Census provides the official counts of the population and housing units for the nation, states, counties, cities and towns.

Subject	Alaska			
	Estimate	Estimate Margin of Error	Percent	Percent Margin of Error
EMPLOYMENT STATUS				
Population 16 years and over	546,981	+/-1,582	546,981	(X)
In labor force	391,864	+/-5,049	71.6%	+/-0.9
Civilian labor force	373,703	+/-5,089	68.3%	+/-0.9
Employed	337,683	+/-5,648	61.7%	+/-1.0
Unemployed	36,020	+/-2,726	6.6%	+/-0.5
Armed Forces	18,161	+/-1,899	3.3%	+/-0.3
Not in labor force	155,117	+/-4,970	28.4%	+/-0.9
Civilian labor force	373,703	+/-5,089	373,703	(X)
Percent Unemployed	(X)	(X)	9.6%	+/-0.7
Females 16 years and over	262,474	+/-1,206	262,474	(X)
In labor force	172,202	+/-3,799	65.6%	+/-1.4
Civilian labor force	170,655	+/-3,774	65.0%	+/-1.4
Employed	156,353	+/-4,071	59.6%	+/-1.5
Own children under 6 years	62,130	+/-1,928	62,130	(X)
All parents in family in labor force	36,413	+/-2,611	58.6%	+/-3.8
Own children 6 to 17 years	117,222	+/-2,227	117,222	(X)
All parents in family in labor force	84,134	+/-4,328	71.8%	+/-3.2
COMMUTING TO WORK				
Workers 16 years and over	343,424	+/-5,810	343,424	(X)
Car, truck, or van -- drove alone	230,116	+/-5,965	67.0%	+/-1.4
Car, truck, or van -- carpooled	45,376	+/-4,438	13.2%	+/-1.3
Public transportation (excluding taxicab)	4,034	+/-1,011	1.2%	+/-0.3
Walked	27,069	+/-2,322	7.9%	+/-0.7
Other means	18,024	+/-1,897	5.2%	+/-0.5
Worked at home	18,805	+/-3,141	5.5%	+/-0.9
Mean travel time to work (minutes)	18.8	+/-0.6	(X)	(X)
OCCUPATION				
Civilian employed population 16 years and over	337,683	+/-5,648	337,683	(X)
Management, business, science, and arts occupations	118,437	+/-4,662	35.1%	+/-1.3
Service occupations	60,506	+/-4,081	17.9%	+/-1.2
Sales and office occupations	78,109	+/-4,306	23.1%	+/-1.1
Natural resources, construction, and maintenance occupations	39,854	+/-3,356	11.8%	+/-1.0

Subject	Alaska			
	Estimate	Estimate Margin of Error	Percent	Percent Margin of Error
Production, transportation, and material moving occupations	40,777	+/-2,702	12.1%	+/-0.8
INDUSTRY				
Civilian employed population 16 years and over	337,683	+/-5,648	337,683	(X)
Agriculture, forestry, fishing and hunting, and mining	17,519	+/-2,359	5.2%	+/-0.7
Construction	24,162	+/-3,019	7.2%	+/-0.9
Manufacturing	15,169	+/-2,333	4.5%	+/-0.7
Wholesale trade	7,105	+/-2,338	2.1%	+/-0.7
Retail trade	36,856	+/-3,141	10.9%	+/-0.9
Transportation and warehousing, and utilities	25,614	+/-2,843	7.6%	+/-0.8
Information	6,404	+/-1,393	1.9%	+/-0.4
Finance and insurance, and real estate and rental and leasing	12,977	+/-2,220	3.8%	+/-0.6
Professional, scientific, and management, and administrative and waste management services	24,732	+/-2,439	7.3%	+/-0.7
Educational services, and health care and social assistance	78,618	+/-4,026	23.3%	+/-1.1
Arts, entertainment, and recreation, and accommodation and food services	30,483	+/-2,905	9.0%	+/-0.8
Other services, except public administration	13,104	+/-2,107	3.9%	+/-0.6
Public administration	44,940	+/-3,588	13.3%	+/-1.1
CLASS OF WORKER				
Civilian employed population 16 years and over	337,683	+/-5,648	337,683	(X)
Private wage and salary workers	224,286	+/-6,272	66.4%	+/-1.3
Government workers	92,059	+/-4,521	27.3%	+/-1.3
Self-employed in own not incorporated business	20,227	+/-2,050	6.0%	+/-0.6
workers				
Unpaid family workers	1,111	+/-699	0.3%	+/-0.2
INCOME AND BENEFITS (IN 2010 INFLATION-ADJUSTED DOLLARS)				
Total households	254,610	+/-2,804	254,610	(X)
Less than \$10,000	10,654	+/-1,598	4.2%	+/-0.6
\$10,000 to \$14,999	11,818	+/-1,646	4.6%	+/-0.6
\$15,000 to \$24,999	20,729	+/-2,215	8.1%	+/-0.9
\$25,000 to \$34,999	22,768	+/-1,903	8.9%	+/-0.7
\$35,000 to \$49,999	31,180	+/-2,428	12.2%	+/-0.9
\$50,000 to \$74,999	48,616	+/-3,122	19.1%	+/-1.2
\$75,000 to \$99,999	33,925	+/-3,048	13.3%	+/-1.2
\$100,000 to \$149,999	45,846	+/-3,029	18.0%	+/-1.2
\$150,000 to \$199,999	16,204	+/-2,316	6.4%	+/-0.9
\$200,000 or more	12,870	+/-1,536	5.1%	+/-0.6
Median household income (dollars)	64,576	+/-2,085	(X)	(X)
Mean household income (dollars)	81,290	+/-2,177	(X)	(X)
With earnings	221,611	+/-3,233	87.0%	+/-0.9
Mean earnings (dollars)	77,072	+/-2,017	(X)	(X)
With Social Security	46,274	+/-2,200	18.2%	+/-0.8
Mean Social Security income (dollars)	14,252	+/-547	(X)	(X)
With retirement income	44,302	+/-2,860	17.4%	+/-1.1
Mean retirement income (dollars)	30,784	+/-3,831	(X)	(X)
With Supplemental Security Income	10,780	+/-1,559	4.2%	+/-0.6
Mean Supplemental Security Income (dollars)	8,631	+/-769	(X)	(X)
With cash public assistance income	16,963	+/-1,764	6.7%	+/-0.7
Mean cash public assistance income (dollars)	3,858	+/-419	(X)	(X)
With Food Stamp/SNAP benefits in the past 12 months	26,973	+/-2,080	10.6%	+/-0.8
Families	170,859	+/-4,484	170,859	(X)
Less than \$10,000	5,110	+/-1,233	3.0%	+/-0.7
\$10,000 to \$14,999	4,157	+/-808	2.4%	+/-0.5
\$15,000 to \$24,999	10,763	+/-1,539	6.3%	+/-0.9
\$25,000 to \$34,999	12,602	+/-1,681	7.4%	+/-1.0
\$35,000 to \$49,999	18,190	+/-1,826	10.6%	+/-1.0
\$50,000 to \$74,999	32,339	+/-2,718	18.9%	+/-1.5

Subject	Alaska			
	Estimate	Estimate Margin of Error	Percent	Percent Margin of Error
\$75,000 to \$99,999	25,707	+/-2,461	15.0%	+/-1.5
\$100,000 to \$149,999	36,500	+/-2,804	21.4%	+/-1.5
\$150,000 to \$199,999	13,990	+/-2,118	8.2%	+/-1.2
\$200,000 or more	11,501	+/-1,471	6.7%	+/-0.8
Median family income (dollars)	76,962	+/-2,545	(X)	(X)
Mean family income (dollars)	93,329	+/-2,957	(X)	(X)
Per capita income (dollars)	30,598	+/-770	(X)	(X)
Nonfamily households	83,751	+/-4,087	83,751	(X)
Median nonfamily income (dollars)	40,843	+/-1,825	(X)	(X)
Mean nonfamily income (dollars)	52,590	+/-2,546	(X)	(X)
Median earnings for workers (dollars)	32,140	+/-769	(X)	(X)
Median earnings for male full-time, year-round workers (dollars)	56,643	+/-1,642	(X)	(X)
Median earnings for female full-time, year-round workers (dollars)	42,376	+/-1,554	(X)	(X)
HEALTH INSURANCE COVERAGE				
Civilian noninstitutionalized population	689,249	+/-1,872	689,249	(X)
With health insurance coverage	552,409	+/-7,293	80.1%	+/-1.1
With private health insurance	446,356	+/-9,511	64.8%	+/-1.4
With public coverage	162,955	+/-6,276	23.6%	+/-0.9
No health insurance coverage	136,840	+/-7,333	19.9%	+/-1.1
Civilian noninstitutionalized population under 18 years	187,984	+/-558	187,984	(X)
No health insurance coverage	22,843	+/-3,332	12.2%	+/-1.8
Civilian noninstitutionalized population 18 to 64 years	449,435	+/-2,182	449,435	(X)
In labor force:	353,720	+/-4,983	353,720	(X)
Employed:	320,782	+/-5,226	320,782	(X)
With health insurance coverage	249,779	+/-6,375	77.9%	+/-1.3
With private health insurance	237,104	+/-6,593	73.9%	+/-1.5
With public coverage	25,005	+/-2,414	7.8%	+/-0.7
No health insurance coverage	71,003	+/-4,226	22.1%	+/-1.3
Unemployed:	32,938	+/-2,423	32,938	(X)
With health insurance coverage	16,345	+/-1,832	49.6%	+/-4.6
With private health insurance	10,881	+/-1,528	33.0%	+/-4.1
With public coverage	6,249	+/-1,154	19.0%	+/-3.3
No health insurance coverage	16,593	+/-2,016	50.4%	+/-4.6
Not in labor force:	95,715	+/-4,624	95,715	(X)
With health insurance coverage	70,488	+/-4,439	73.6%	+/-2.5
With private health insurance	50,518	+/-3,647	52.8%	+/-2.8
With public coverage	24,402	+/-2,764	25.5%	+/-2.4
No health insurance coverage	25,227	+/-2,532	26.4%	+/-2.5
PERCENTAGE OF FAMILIES AND PEOPLE WHOSE INCOME IN THE PAST 12 MONTHS IS BELOW THE POVERTY LEVEL				
All families	(X)	(X)	7.2%	+/-0.9
With related children under 18 years	(X)	(X)	10.9%	+/-1.3
With related children under 5 years only	(X)	(X)	19.2%	+/-4.0
Married couple families	(X)	(X)	2.8%	+/-0.6
With related children under 18 years	(X)	(X)	4.0%	+/-1.1
With related children under 5 years only	(X)	(X)	6.4%	+/-3.9
Families with female householder, no husband present	(X)	(X)	24.3%	+/-3.2
With related children under 18 years	(X)	(X)	29.0%	+/-4.0
With related children under 5 years only	(X)	(X)	60.6%	+/-10.2
All people	(X)	(X)	9.9%	+/-0.9
Under 18 years	(X)	(X)	12.9%	+/-1.6
Related children under 18 years	(X)	(X)	12.5%	+/-1.6
Related children under 5 years	(X)	(X)	18.8%	+/-2.8
Related children 5 to 17 years	(X)	(X)	9.9%	+/-1.8
18 years and over	(X)	(X)	8.9%	+/-0.8
18 to 64 years	(X)	(X)	9.2%	+/-0.8

Subject	Alaska			
	Estimate	Estimate Margin of Error	Percent	Percent Margin of Error
65 years and over	(X)	(X)	5.7%	+/-2.1
People in families	(X)	(X)	7.6%	+/-0.9
Unrelated individuals 15 years and over	(X)	(X)	18.8%	+/-1.9

Data are based on a sample and are subject to sampling variability. The degree of uncertainty for an estimate arising from sampling variability is represented through the use of a margin of error. The value shown here is the 90 percent margin of error. The margin of error can be interpreted roughly as providing a 90 percent probability that the interval defined by the estimate minus the margin of error and the estimate plus the margin of error (the lower and upper confidence bounds) contains the true value. In addition to sampling variability, the ACS estimates are subject to nonsampling error (for a discussion of nonsampling variability, see Accuracy of the Data). The effect of nonsampling error is not represented in these tables.

Selected earnings and income data are not available for certain geographic areas due to problems with group quarters data collection and imputation. See the ACS User Notes for details.

There were changes in the edit between 2009 and 2010 regarding Supplemental Security Income (SSI) and Social Security. The changes in the edit loosened restrictions on disability requirements for receipt of SSI resulting in an increase in the total number of SSI recipients in the American Community Survey. The changes also loosened restrictions on possible reported monthly amounts in Social Security income resulting in higher Social Security aggregate amounts. These results more closely match administrative counts compiled by the Social Security Administration.

Employment and unemployment estimates may vary from the official labor force data released by the Bureau of Labor Statistics because of differences in survey design and data collection. For guidance on differences in employment and unemployment estimates from different sources go to Labor Force Guidance.

The Census Bureau introduced an improved sequence of labor force questions in the 2008 ACS questionnaire. Accordingly, we recommend using caution when making labor force data comparisons from 2008 or later with data from prior years. For more information on these questions and their evaluation in the 2006 ACS Content Test, see the "Evaluation Report Covering Employment Status" at http://www.census.gov/acs/www/Downloads/methodology/content_test/P6a_Employment_Status.pdf, and the "Evaluation Report Covering Weeks Worked" at http://www.census.gov/acs/www/Downloads/methodology/content_test/P6b_Weeks_Worked_Final_Report.pdf. Additional information can also be found at <http://www.census.gov/hhes/www/laborfor/laborforce.html>.

Workers include members of the Armed Forces and civilians who were at work last week.

Industry codes are 4-digit codes and are based on the North American Industry Classification System 2007. The Industry categories adhere to the guidelines issued in Clarification Memorandum No. 2, "NAICS Alternate Aggregation Structure for Use By U.S. Statistical Agencies," issued by the Office of Management and Budget.

Occupation codes are 4-digit codes and are based on Standard Occupational Classification 2010.

The health insurance coverage category names were modified in 2010. See ACS Health Insurance Definitions for a list of the insurance type definitions.

This table contains new estimates for health insurance coverage status by employment status in 2010.

While the 2010 American Community Survey (ACS) data generally reflect the December 2009 Office of Management and Budget (OMB) definitions of metropolitan and micropolitan statistical areas; in certain instances the names, codes, and boundaries of the principal cities shown in ACS tables may differ from the OMB definitions due to differences in the effective dates of the geographic entities.

Estimates of urban and rural population, housing units, and characteristics reflect boundaries of urban areas defined based on Census 2000 data. Boundaries for urban areas have not been updated since Census 2000. As a result, data for urban and rural areas from the ACS do not necessarily reflect the results of ongoing urbanization.

Source: U.S. Census Bureau, 2010 American Community Survey

Explanation of Symbols:

1. An "***" entry in the margin of error column indicates that either no sample observations or too few sample observations were available to compute a standard error and thus the margin of error. A statistical test is not appropriate.
2. An "J" entry in the estimate column indicates that either no sample observations or too few sample observations were available to compute an estimate, or a ratio of medians cannot be calculated because one or both of the median estimates falls in the lowest interval or upper interval of an open-ended distribution.
3. An "J" following a median estimate means the median falls in the lowest interval of an open-ended distribution.
4. An "J" following a median estimate means the median falls in the upper interval of an open-ended distribution.
5. An "****" entry in the margin of error column indicates that the median falls in the lowest interval or upper interval of an open-ended distribution. A statistical test is not appropriate.
6. An "*****" entry in the margin of error column indicates that the estimate is controlled. A statistical test for sampling variability is not appropriate.
7. An "N" entry in the estimate and margin of error columns indicates that data for this geographic area cannot be displayed because the number of sample cases is too small.
8. An "(X)" means that the estimate is not applicable or not available.



DP04

SELECTED HOUSING CHARACTERISTICS

2010 American Community Survey 1-Year Estimates

Supporting documentation on code lists, subject definitions, data accuracy, and statistical testing can be found on the American Community Survey website in the Data and Documentation section.

Sample size and data quality measures (including coverage rates, allocation rates, and response rates) can be found on the American Community Survey website in the Methodology section.

Although the American Community Survey (ACS) produces population, demographic and housing unit estimates, for 2010, the 2010 Census provides the official counts of the population and housing units for the nation, states, counties, cities and towns.

Subject	Alaska			
	Estimate	Estimate Margin of Error	Percent	Percent Margin of Error
HOUSING OCCUPANCY				
Total housing units	307,065	+/-243	307,065	(X)
Occupied housing units	254,610	+/-2,804	82.9%	+/-0.9
Vacant housing units	52,455	+/-2,826	17.1%	+/-0.9
Homeowner vacancy rate	1.6	+/-0.5	(X)	(X)
Rental vacancy rate	3.7	+/-1.0	(X)	(X)
UNITS IN STRUCTURE				
Total housing units	307,065	+/-243	307,065	(X)
1-unit, detached	194,111	+/-3,647	63.2%	+/-1.2
1-unit, attached	25,779	+/-2,161	8.4%	+/-0.7
2 units	12,768	+/-1,819	4.2%	+/-0.6
3 or 4 units	19,060	+/-1,928	6.2%	+/-0.6
5 to 9 units	13,749	+/-2,217	4.5%	+/-0.7
10 to 19 units	10,942	+/-1,573	3.6%	+/-0.5
20 or more units	14,433	+/-1,451	4.7%	+/-0.5
Mobile home	15,777	+/-1,776	5.1%	+/-0.6
Boat, RV, van, etc.	446	+/-298	0.1%	+/-0.1
YEAR STRUCTURE BUILT				
Total housing units	307,065	+/-243	307,065	(X)
Built 2005 or later	20,316	+/-2,213	6.6%	+/-0.7
Built 2000 to 2004	27,305	+/-2,044	8.9%	+/-0.7
Built 1990 to 1999	44,841	+/-3,395	14.6%	+/-1.1
Built 1980 to 1989	81,089	+/-3,240	26.4%	+/-1.0
Built 1970 to 1979	77,970	+/-3,491	25.4%	+/-1.1
Built 1960 to 1969	26,866	+/-2,575	8.7%	+/-0.8
Built 1950 to 1959	17,785	+/-1,685	5.8%	+/-0.5
Built 1940 to 1949	5,887	+/-1,037	1.9%	+/-0.3
Built 1939 or earlier	5,006	+/-944	1.6%	+/-0.3
ROOMS				
Total housing units	307,065	+/-243	307,065	(X)
1 room	16,907	+/-1,791	5.5%	+/-0.6
2 rooms	23,895	+/-2,368	7.8%	+/-0.8
3 rooms	39,726	+/-2,575	12.9%	+/-0.8
4 rooms	60,823	+/-3,640	19.8%	+/-1.2
5 rooms	56,212	+/-3,372	18.3%	+/-1.1
6 rooms	40,549	+/-2,509	13.2%	+/-0.8

Subject	Alaska			
	Estimate	Estimate Margin of Error	Percent	Percent Margin of Error
7 rooms	28,823	+/-2,615	9.4%	+/-0.9
8 rooms	18,029	+/-2,084	5.9%	+/-0.7
9 rooms or more	22,101	+/-2,149	7.2%	+/-0.7
Median rooms	4.7	+/-0.1	(X)	(X)
BEDROOMS				
Total housing units	307,065	+/-243	307,065	(X)
No bedroom	17,927	+/-1,859	5.8%	+/-0.6
1 bedroom	46,310	+/-3,048	15.1%	+/-1.0
2 bedrooms	81,331	+/-3,740	26.5%	+/-1.2
3 bedrooms	108,206	+/-4,024	35.2%	+/-1.3
4 bedrooms	42,010	+/-2,986	13.7%	+/-1.0
5 or more bedrooms	11,281	+/-1,728	3.7%	+/-0.6
HOUSING TENURE				
Occupied housing units	254,610	+/-2,804	254,610	(X)
Owner-occupied	162,785	+/-3,878	63.9%	+/-1.4
Renter-occupied	91,825	+/-3,849	36.1%	+/-1.4
Average household size of owner-occupied unit	2.81	+/-0.05	(X)	(X)
Average household size of renter-occupied unit	2.50	+/-0.08	(X)	(X)
YEAR HOUSEHOLDER MOVED INTO UNIT				
Occupied housing units	254,610	+/-2,804	254,610	(X)
Moved in 2005 or later	127,975	+/-3,824	50.3%	+/-1.4
Moved in 2000 to 2004	44,505	+/-2,950	17.5%	+/-1.1
Moved in 1990 to 1999	44,827	+/-2,708	17.6%	+/-1.1
Moved in 1980 to 1989	23,050	+/-2,063	9.1%	+/-0.8
Moved in 1970 to 1979	10,993	+/-1,431	4.3%	+/-0.6
Moved in 1969 or earlier	3,260	+/-811	1.3%	+/-0.3
VEHICLES AVAILABLE				
Occupied housing units	254,610	+/-2,804	254,610	(X)
No vehicles available	26,488	+/-2,269	10.4%	+/-0.8
1 vehicle available	81,551	+/-3,995	32.0%	+/-1.6
2 vehicles available	95,555	+/-4,399	37.5%	+/-1.7
3 or more vehicles available	51,016	+/-3,434	20.0%	+/-1.3
HOUSE HEATING FUEL				
Occupied housing units	254,610	+/-2,804	254,610	(X)
Utility gas	121,979	+/-3,255	47.9%	+/-1.2
Bottled, tank, or LP gas	3,998	+/-878	1.6%	+/-0.3
Electricity	26,546	+/-2,370	10.4%	+/-0.9
Fuel oil, kerosene, etc.	84,963	+/-3,394	33.4%	+/-1.2
Coal or coke	490	+/-307	0.2%	+/-0.1
Wood	13,879	+/-1,386	5.5%	+/-0.6
Solar energy	49	+/-87	0.0%	+/-0.1
Other fuel	1,884	+/-564	0.7%	+/-0.2
No fuel used	822	+/-377	0.3%	+/-0.1
SELECTED CHARACTERISTICS				
Occupied housing units	254,610	+/-2,804	254,610	(X)
Lacking complete plumbing facilities	12,702	+/-1,328	5.0%	+/-0.5
Lacking complete kitchen facilities	9,983	+/-1,360	3.9%	+/-0.5
No telephone service available	4,347	+/-959	1.7%	+/-0.4
OCCUPANTS PER ROOM				
Occupied housing units	254,610	+/-2,804	254,610	(X)
1.00 or less	238,915	+/-2,872	93.8%	+/-0.6
1.01 to 1.50	9,886	+/-1,372	3.9%	+/-0.5
1.51 or more	5,809	+/-989	2.3%	+/-0.4
VALUE				
Owner-occupied units	162,785	+/-3,878	162,785	(X)
Less than \$50,000	9,693	+/-1,234	6.0%	+/-0.7
\$50,000 to \$99,999	8,379	+/-1,336	5.1%	+/-0.8
\$100,000 to \$149,999	16,791	+/-1,848	10.3%	+/-1.1
\$150,000 to \$199,999	23,954	+/-2,168	14.7%	+/-1.3

Subject	Alaska			
	Estimate	Estimate Margin of Error	Percent	Percent Margin of Error
\$200,000 to \$299,999	52,605	+/-3,384	32.3%	+/-1.8
\$300,000 to \$499,999	39,770	+/-2,869	24.4%	+/-1.6
\$500,000 to \$999,999	10,623	+/-1,594	6.5%	+/-1.0
\$1,000,000 or more	970	+/-383	0.6%	+/-0.2
Median (dollars)	241,400	+/-5,365	(X)	(X)
MORTGAGE STATUS				
Owner-occupied units	162,785	+/-3,878	162,785	(X)
Housing units with a mortgage	112,659	+/-3,658	69.2%	+/-1.5
Housing units without a mortgage	50,126	+/-2,618	30.8%	+/-1.5
SELECTED MONTHLY OWNER COSTS (SMOC)				
Housing units with a mortgage	112,659	+/-3,658	112,659	(X)
Less than \$300	101	+/-116	0.1%	+/-0.1
\$300 to \$499	974	+/-318	0.9%	+/-0.3
\$500 to \$699	3,802	+/-984	3.4%	+/-0.9
\$700 to \$999	9,307	+/-1,503	8.3%	+/-1.3
\$1,000 to \$1,499	25,717	+/-2,385	22.8%	+/-2.0
\$1,500 to \$1,999	30,875	+/-2,545	27.4%	+/-2.0
\$2,000 or more	41,883	+/-2,997	37.2%	+/-2.3
Median (dollars)	1,772	+/-43	(X)	(X)
Housing units without a mortgage	50,126	+/-2,618	50,126	(X)
Less than \$100	1,224	+/-458	2.4%	+/-0.9
\$100 to \$199	3,380	+/-630	6.7%	+/-1.2
\$200 to \$299	6,092	+/-1,067	12.2%	+/-2.1
\$300 to \$399	7,251	+/-1,101	14.5%	+/-2.0
\$400 or more	32,179	+/-2,228	64.2%	+/-2.8
Median (dollars)	499	+/-20	(X)	(X)
SELECTED MONTHLY OWNER COSTS AS A PERCENTAGE OF HOUSEHOLD INCOME (SMOCAPI)				
Housing units with a mortgage (excluding units where SMOCAPI cannot be computed)	112,461	+/-3,630	112,461	(X)
Less than 20.0 percent	42,779	+/-3,060	38.0%	+/-2.4
20.0 to 24.9 percent	20,444	+/-2,129	18.2%	+/-1.8
25.0 to 29.9 percent	13,067	+/-1,920	11.6%	+/-1.7
30.0 to 34.9 percent	10,787	+/-1,635	9.6%	+/-1.4
35.0 percent or more	25,384	+/-1,697	22.6%	+/-1.5
Not computed	198	+/-216	(X)	(X)
Housing unit without a mortgage (excluding units where SMOCAPI cannot be computed)	49,984	+/-2,613	49,984	(X)
Less than 10.0 percent	23,533	+/-2,148	47.1%	+/-3.1
10.0 to 14.9 percent	8,970	+/-1,285	17.9%	+/-2.5
15.0 to 19.9 percent	5,437	+/-908	10.9%	+/-1.8
20.0 to 24.9 percent	2,977	+/-746	6.0%	+/-1.5
25.0 to 29.9 percent	2,379	+/-648	4.8%	+/-1.3
30.0 to 34.9 percent	1,587	+/-550	3.2%	+/-1.1
35.0 percent or more	5,101	+/-1,093	10.2%	+/-2.0
Not computed	142	+/-125	(X)	(X)
GROSS RENT				
Occupied units paying rent	80,747	+/-3,423	80,747	(X)
Less than \$200	1,176	+/-546	1.5%	+/-0.7
\$200 to \$299	1,213	+/-525	1.5%	+/-0.7
\$300 to \$499	4,794	+/-1,171	5.9%	+/-1.5
\$500 to \$749	11,855	+/-1,769	14.7%	+/-2.2
\$750 to \$999	23,078	+/-2,513	28.6%	+/-2.7
\$1,000 to \$1,499	21,937	+/-1,945	27.2%	+/-2.2
\$1,500 or more	16,694	+/-2,161	20.7%	+/-2.4
Median (dollars)	981	+/-21	(X)	(X)
No rent paid	11,078	+/-1,640	(X)	(X)
GROSS RENT AS A PERCENTAGE OF HOUSEHOLD INCOME (GRAPI)				
Occupied units paying rent (excluding units where GRAPI cannot be computed)	80,232	+/-3,471	80,232	(X)

Subject	Alaska			
	Estimate	Estimate Margin of Error	Percent	Percent Margin of Error
Less than 15.0 percent	10,460	+/-1,459	13.0%	+/-1.7
15.0 to 19.9 percent	11,386	+/-1,914	14.2%	+/-2.4
20.0 to 24.9 percent	10,442	+/-1,727	13.0%	+/-2.0
25.0 to 29.9 percent	9,814	+/-1,678	12.2%	+/-2.0
30.0 to 34.9 percent	7,465	+/-1,554	9.3%	+/-1.9
35.0 percent or more	30,665	+/-2,962	38.2%	+/-3.4
Not computed	11,593	+/-1,654	(X)	(X)

Data are based on a sample and are subject to sampling variability. The degree of uncertainty for an estimate arising from sampling variability is represented through the use of a margin of error. The value shown here is the 90 percent margin of error. The margin of error can be interpreted roughly as providing a 90 percent probability that the interval defined by the estimate minus the margin of error and the estimate plus the margin of error (the lower and upper confidence bounds) contains the true value. In addition to sampling variability, the ACS estimates are subject to nonsampling error (for a discussion of nonsampling variability, see Accuracy of the Data). The effect of nonsampling error is not represented in these tables.

The median gross rent excludes no cash renters.

In prior years, the universe included all owner-occupied units with a mortgage. It is now restricted to include only those units where SMOCAP is computed, that is, SMOC and household income are valid values.

In prior years, the universe included all owner-occupied units without a mortgage. It is now restricted to include only those units where SMOCAP is computed, that is, SMOC and household income are valid values.

In prior years, the universe included all renter-occupied units. It is now restricted to include only those units where GRAP is computed, that is, gross rent and household income are valid values.

The 2009 and 2010 plumbing data for Puerto Rico will not be shown. Research indicates that the questions on plumbing facilities that were introduced in 2008 in the stateside American Community Survey and the 2008 Puerto Rico Community Survey may not have been appropriate for Puerto Rico.

While the 2010 American Community Survey (ACS) data generally reflect the December 2009 Office of Management and Budget (OMB) definitions of metropolitan and micropolitan statistical areas; in certain instances the names, codes, and boundaries of the principal cities shown in ACS tables may differ from the OMB definitions due to differences in the effective dates of the geographic entities.

Estimates of urban and rural population, housing units, and characteristics reflect boundaries of urban areas defined based on Census 2000 data. Boundaries for urban areas have not been updated since Census 2000. As a result, data for urban and rural areas from the ACS do not necessarily reflect the results of ongoing urbanization.

Source: U.S. Census Bureau, 2010 American Community Survey

Explanation of Symbols:

1. An '***' entry in the margin of error column indicates that either no sample observations or too few sample observations were available to compute a standard error and thus the margin of error. A statistical test is not appropriate.
2. An 'L' entry in the estimate column indicates that either no sample observations or too few sample observations were available to compute an estimate, or a ratio of medians cannot be calculated because one or both of the median estimates falls in the lowest interval or upper interval of an open-ended distribution.
3. An 'L' following a median estimate means the median falls in the lowest interval of an open-ended distribution.
4. An 'U' following a median estimate means the median falls in the upper interval of an open-ended distribution.
5. An '***' entry in the margin of error column indicates that the median falls in the lowest interval or upper interval of an open-ended distribution. A statistical test is not appropriate.
6. An '*****' entry in the margin of error column indicates that the estimate is controlled. A statistical test for sampling variability is not appropriate.
7. An 'N' entry in the estimate and margin of error columns indicates that data for this geographic area cannot be displayed because the number of sample cases is too small.
8. An '(X)' means that the estimate is not applicable or not available.

U.S. Census Bureau

AMERICAN
FactFinder



DP-1

Profile of General Population and Housing Characteristics: 2010

2010 Demographic Profile Data

NOTE: For more information on confidentiality protection, nonsampling error, and definitions, see <http://www.census.gov/prod/cen2010/doc/dpsf.pdf>.

Geography: Alaska

Subject	Number	Percent
SEX AND AGE		
Total population	710,231	100.0
Under 5 years	53,996	7.6
5 to 9 years	50,887	7.2
10 to 14 years	50,816	7.2
15 to 19 years	52,141	7.3
20 to 24 years	54,419	7.7
25 to 29 years	55,419	7.8
30 to 34 years	47,706	6.7
35 to 39 years	45,833	6.5
40 to 44 years	47,141	6.6
45 to 49 years	54,726	7.7
50 to 54 years	56,300	7.9
55 to 59 years	49,971	7.0
60 to 64 years	35,938	5.1
65 to 69 years	22,202	3.1
70 to 74 years	13,148	1.9
75 to 79 years	8,892	1.3
80 to 84 years	5,985	0.8
85 years and over	4,711	0.7
Median age (years)	33.8	(X)
16 years and over	544,208	76.6
18 years and over	522,853	73.6
21 years and over	491,763	69.2
62 years and over	74,405	10.5
65 years and over	54,938	7.7
Male population	369,628	52.0
Under 5 years	27,896	3.9
5 to 9 years	26,038	3.7
10 to 14 years	26,147	3.7
15 to 19 years	27,179	3.8
20 to 24 years	29,706	4.2
25 to 29 years	29,307	4.1
30 to 34 years	24,861	3.5
35 to 39 years	23,731	3.3
40 to 44 years	24,646	3.5
45 to 49 years	28,398	4.0
50 to 54 years	29,288	4.1
55 to 59 years	26,394	3.7
60 to 64 years	19,231	2.7
65 to 69 years	11,714	1.6
70 to 74 years	6,662	0.9
75 to 79 years	4,150	0.6
80 to 84 years	2,620	0.4
85 years and over	1,660	0.2

Subject	Number	Percent
Median age (years)	33.6	(X)
16 years and over	284,293	40.0
18 years and over	273,222	38.5
21 years and over	256,540	36.1
62 years and over	37,153	5.2
65 years and over	26,806	3.8
Female population	340,603	48.0
Under 5 years	26,100	3.7
5 to 9 years	24,849	3.5
10 to 14 years	24,669	3.5
15 to 19 years	24,962	3.5
20 to 24 years	24,713	3.5
25 to 29 years	26,112	3.7
30 to 34 years	22,845	3.2
35 to 39 years	22,102	3.1
40 to 44 years	22,495	3.2
45 to 49 years	26,328	3.7
50 to 54 years	27,012	3.8
55 to 59 years	23,577	3.3
60 to 64 years	16,707	2.4
65 to 69 years	10,488	1.5
70 to 74 years	6,486	0.9
75 to 79 years	4,742	0.7
80 to 84 years	3,365	0.5
85 years and over	3,051	0.4
Median age (years)	34.1	(X)
16 years and over	259,915	36.6
18 years and over	249,631	35.1
21 years and over	235,223	33.1
62 years and over	37,252	5.2
65 years and over	28,132	4.0
RACE		
Total population	710,231	100.0
One Race	658,356	92.7
White	473,576	66.7
Black or African American	23,263	3.3
American Indian and Alaska Native	104,871	14.8
Asian	38,135	5.4
Asian Indian	1,218	0.2
Chinese	2,061	0.3
Filipino	19,394	2.7
Japanese	1,476	0.2
Korean	4,684	0.7
Vietnamese	960	0.1
Other Asian [1]	8,342	1.2
Native Hawaiian and Other Pacific Islander	7,409	1.0
Native Hawaiian	949	0.1
Guamanian or Chamorro	380	0.1
Samoan	4,663	0.7
Other Pacific Islander [2]	1,417	0.2
Some Other Race	11,102	1.6
Two or More Races	51,875	7.3
White; American Indian and Alaska Native [3]	26,127	3.7
White; Asian [3]	6,915	1.0
White; Black or African American [3]	4,685	0.7
White; Some Other Race [3]	2,211	0.3
Race alone or in combination with one or more other races: [4]		
White	518,949	73.1
Black or African American	33,150	4.7
American Indian and Alaska Native	138,312	19.5

Subject	Number	Percent
Asian	50,402	7.1
Native Hawaiian and Other Pacific Islander	11,154	1.6
Some Other Race	15,183	2.1
HISPANIC OR LATINO		
Total population	710,231	100.0
Hispanic or Latino (of any race)	39,249	5.5
Mexican	21,642	3.0
Puerto Rican	4,502	0.6
Cuban	927	0.1
Other Hispanic or Latino [5]	12,178	1.7
Not Hispanic or Latino	670,982	94.5
HISPANIC OR LATINO AND RACE		
Total population	710,231	100.0
Hispanic or Latino	39,249	5.5
White alone	18,256	2.6
Black or African American alone	1,314	0.2
American Indian and Alaska Native alone	2,315	0.3
Asian alone	676	0.1
Native Hawaiian and Other Pacific Islander alone	190	0.0
Some Other Race alone	9,991	1.4
Two or More Races	6,507	0.9
Not Hispanic or Latino	670,982	94.5
White alone	455,320	64.1
Black or African American alone	21,949	3.1
American Indian and Alaska Native alone	102,556	14.4
Asian alone	37,459	5.3
Native Hawaiian and Other Pacific Islander alone	7,219	1.0
Some Other Race alone	1,111	0.2
Two or More Races	45,368	6.4
RELATIONSHIP		
Total population	710,231	100.0
In households	683,879	96.3
Householder	258,058	36.3
Spouse [6]	127,558	18.0
Child	211,837	29.8
Own child under 18 years	165,810	23.3
Other relatives	37,717	5.3
Under 18 years	16,189	2.3
65 years and over	4,181	0.6
Nonrelatives	48,709	6.9
Under 18 years	4,040	0.6
65 years and over	1,675	0.2
Unmarried partner	22,087	3.1
In group quarters	26,352	3.7
Institutionalized population	6,458	0.9
Male	4,626	0.7
Female	1,832	0.3
Noninstitutionalized population	19,894	2.8
Male	15,427	2.2
Female	4,467	0.6
HOUSEHOLDS BY TYPE		
Total households	258,058	100.0
Family households (families) [7]	170,750	66.2
With own children under 18 years	85,121	33.0
Husband-wife family	127,558	49.4
With own children under 18 years	58,487	22.7
Male householder, no wife present	15,455	6.0
With own children under 18 years	9,057	3.5
Female householder, no husband present	27,737	10.7
With own children under 18 years	17,577	6.8

Subject	Number	Percent
Nonfamily households [7]	87,308	33.8
Householder living alone	66,073	25.6
Male	37,714	14.6
65 years and over	5,710	2.2
Female	28,359	11.0
65 years and over	8,281	3.2
Households with individuals under 18 years	93,873	36.4
Households with individuals 65 years and over	41,303	16.0
Average household size	2.65	(X)
Average family size [7]	3.21	(X)
HOUSING OCCUPANCY		
Total housing units	306,967	100.0
Occupied housing units	258,058	84.1
Vacant housing units	48,909	15.9
For rent	6,729	2.2
Rented, not occupied	667	0.2
For sale only	2,876	0.9
Sold, not occupied	1,006	0.3
For seasonal, recreational, or occasional use	27,901	9.1
All other vacants	9,730	3.2
Homeowner vacancy rate (percent) [8]	1.7	(X)
Rental vacancy rate (percent) [9]	6.6	(X)
HOUSING TENURE		
Occupied housing units	258,058	100.0
Owner-occupied housing units	162,765	63.1
Population in owner-occupied housing units	448,438	(X)
Average household size of owner-occupied units	2.76	(X)
Renter-occupied housing units	95,293	36.9
Population in renter-occupied housing units	235,441	(X)
Average household size of renter-occupied units	2.47	(X)

X Not applicable.

[1] Other Asian alone, or two or more Asian categories.

[2] Other Pacific Islander alone, or two or more Native Hawaiian and Other Pacific Islander categories.

[3] One of the four most commonly reported multiple-race combinations nationwide in Census 2000.

[4] In combination with one or more of the other races listed. The six numbers may add to more than the total population, and the six percentages may add to more than 100 percent because individuals may report more than one race.

[5] This category is composed of people whose origins are from the Dominican Republic, Spain, and Spanish-speaking Central or South American countries. It also includes general origin responses such as "Latino" or "Hispanic."

[6] "Spouse" represents spouse of the householder. It does not reflect all spouses in a household. Responses of "same-sex spouse" were edited during processing to "unmarried partner."

[7] "Family households" consist of a householder and one or more other people related to the householder by birth, marriage, or adoption. They do not include same-sex married couples even if the marriage was performed in a state issuing marriage certificates for same-sex couples. Same-sex couple households are included in the family households category if there is at least one additional person related to the householder by birth or adoption. Same-sex couple households with no relatives of the householder present are tabulated in nonfamily households. "Nonfamily households" consist of people living alone and households which do not have any members related to the householder.

[8] The homeowner vacancy rate is the proportion of the homeowner inventory that is vacant "for sale." It is computed by dividing the total number of vacant units "for sale only" by the sum of owner-occupied units, vacant units that are "for sale only," and vacant units that have been sold but not yet occupied; and then multiplying by 100.

[9] The rental vacancy rate is the proportion of the rental inventory that is vacant "for rent." It is computed by dividing the total number of vacant units "for rent" by the sum of the renter-occupied units, vacant units that are "for rent," and vacant units that have been rented but not yet occupied; and then multiplying by 100.

Source: U.S. Census Bureau, 2010 Census.

U.S. Census Bureau

AMERICAN
FactFinder



DP02

SELECTED SOCIAL CHARACTERISTICS IN THE UNITED STATES

2010 American Community Survey 1-Year Estimates

Supporting documentation on code lists, subject definitions, data accuracy, and statistical testing can be found on the American Community Survey website in the Data and Documentation section.

Sample size and data quality measures (including coverage rates, allocation rates, and response rates) can be found on the American Community Survey website in the Methodology section.

Although the American Community Survey (ACS) produces population, demographic and housing unit estimates, for 2010, the 2010 Census provides the official counts of the population and housing units for the nation, states, counties, cities and towns.

Subject	Alaska			
	Estimate	Estimate Margin of Error	Percent	Percent Margin of Error
HOUSEHOLDS BY TYPE				
Total households	254,610	+/-2,804	254,610	(X)
Family households (families)	170,859	+/-4,484	67.1%	+/-1.6
With own children under 18 years	88,925	+/-3,576	34.9%	+/-1.3
Married-couple family	127,969	+/-4,713	50.3%	+/-1.7
With own children under 18 years	61,175	+/-3,742	24.0%	+/-1.4
Male householder, no wife present, family	14,211	+/-1,995	5.6%	+/-0.8
With own children under 18 years	8,547	+/-1,517	3.4%	+/-0.6
Female householder, no husband present, family	28,679	+/-2,389	11.3%	+/-0.9
With own children under 18 years	19,203	+/-2,084	7.5%	+/-0.8
Nonfamily households	83,751	+/-4,087	32.9%	+/-1.6
Householder living alone	63,698	+/-3,692	25.0%	+/-1.4
65 years and over	13,861	+/-1,523	5.4%	+/-0.6
Households with one or more people under 18 years	96,745	+/-3,664	38.0%	+/-1.4
Households with one or more people 65 years and over	39,343	+/-1,453	15.5%	+/-0.5
Average household size	2.70	+/-0.03	(X)	(X)
Average family size	3.24	+/-0.06	(X)	(X)
RELATIONSHIP				
Population in households	687,633	*****	687,633	(X)
Householder	254,610	+/-2,804	37.0%	+/-0.4
Spouse	127,596	+/-4,673	18.6%	+/-0.7
Child	217,811	+/-4,385	31.7%	+/-0.6
Other relatives	37,297	+/-3,563	5.4%	+/-0.5
Nonrelatives	50,319	+/-4,525	7.3%	+/-0.7
Unmarried partner	20,558	+/-2,312	3.0%	+/-0.3
MARITAL STATUS				
Males 15 years and over	290,598	+/-1,332	290,598	(X)
Never married	103,256	+/-4,599	35.5%	+/-1.5
Now married, except separated	144,388	+/-5,153	49.7%	+/-1.8
Separated	4,809	+/-1,100	1.7%	+/-0.4
Widowed	5,126	+/-984	1.8%	+/-0.3
Divorced	33,019	+/-3,305	11.4%	+/-1.1
Females 15 years and over	267,563	+/-1,192	267,563	(X)
Never married	73,175	+/-3,321	27.3%	+/-1.2
Now married, except separated	134,407	+/-4,258	50.2%	+/-1.6

Subject	Alaska			
	Estimate	Estimate Margin of Error	Percent	Percent Margin of Error
Separated	7,015	+/-1,374	2.6%	+/-0.5
Widowed	16,253	+/-1,716	6.1%	+/-0.6
Divorced	36,713	+/-3,583	13.7%	+/-1.3
FERTILITY				
Number of women 15 to 50 years old who had a birth in the past 12 months	12,494	+/-1,786	12,494	(X)
Unmarried women (widowed, divorced, and never married)	3,987	+/-767	31.9%	+/-6.2
Per 1,000 unmarried women	46	+/-9	(X)	(X)
Per 1,000 women 15 to 50 years old	70	+/-10	(X)	(X)
Per 1,000 women 15 to 19 years old	30	+/-16	(X)	(X)
Per 1,000 women 20 to 34 years old	128	+/-20	(X)	(X)
Per 1,000 women 35 to 50 years old	28	+/-9	(X)	(X)
GRANDPARENTS				
Number of grandparents living with own grandchildren under 18 years	14,048	+/-2,038	14,048	(X)
Responsible for grandchildren	5,010	+/-953	35.7%	+/-6.3
Years responsible for grandchildren				
Less than 1 year	1,148	+/-513	8.2%	+/-3.4
1 or 2 years	1,315	+/-552	9.4%	+/-3.9
3 or 4 years	852	+/-327	6.1%	+/-2.6
5 or more years	1,695	+/-515	12.1%	+/-3.5
Number of grandparents responsible for own grandchildren under 18 years	5,010	+/-953	5,010	(X)
Who are female	3,335	+/-680	66.6%	+/-5.2
Who are married	3,519	+/-750	70.2%	+/-7.5
SCHOOL ENROLLMENT				
Population 3 years and over enrolled in school	193,373	+/-4,902	193,373	(X)
Nursery school, preschool	10,074	+/-1,518	5.2%	+/-0.7
Kindergarten	10,443	+/-1,571	5.4%	+/-0.8
Elementary school (grades 1-8)	79,826	+/-2,793	41.3%	+/-1.4
High school (grades 9-12)	43,325	+/-2,374	22.4%	+/-1.3
College or graduate school	49,705	+/-3,726	25.7%	+/-1.5
EDUCATIONAL ATTAINMENT				
Population 25 years and over	450,577	+/-1,719	450,577	(X)
Less than 9th grade	12,708	+/-1,617	2.8%	+/-0.4
9th to 12th grade, no diploma	27,668	+/-2,857	6.1%	+/-0.6
High school graduate (includes equivalency)	114,055	+/-4,615	25.3%	+/-1.0
Some college, no degree	133,217	+/-4,637	29.6%	+/-1.0
Associate's degree	37,106	+/-3,084	8.2%	+/-0.7
Bachelor's degree	83,346	+/-4,531	18.5%	+/-1.0
Graduate or professional degree	42,477	+/-3,584	9.4%	+/-0.8
Percent high school graduate or higher	(X)	(X)	91.0%	+/-0.7
Percent bachelor's degree or higher	(X)	(X)	27.9%	+/-1.3
VETERAN STATUS				
Civilian population 18 years and over	507,439	+/-1,991	507,439	(X)
Civilian veterans	71,399	+/-3,827	14.1%	+/-0.8
DISABILITY STATUS OF THE CIVILIAN NONINSTITUTIONALIZED POPULATION				
Total Civilian Noninstitutionalized Population	689,249	+/-1,872	689,249	(X)
With a disability	75,157	+/-3,933	10.9%	+/-0.6
Under 18 years	187,984	+/-558	187,984	(X)
With a disability	6,333	+/-1,359	3.4%	+/-0.7
18 to 64 years	449,435	+/-2,182	449,435	(X)
With a disability	48,489	+/-3,110	10.8%	+/-0.7
65 years and over	51,830	+/-1,042	51,830	(X)
With a disability	20,335	+/-1,797	39.2%	+/-3.2
RESIDENCE 1 YEAR AGO				
Population 1 year and over	702,974	+/-1,600	702,974	(X)
Same house	565,031	+/-7,596	80.4%	+/-1.1
Different house in the U.S.	132,204	+/-7,797	18.8%	+/-1.1

Subject	Alaska			
	Estimate	Estimate Margin of Error	Percent	Percent Margin of Error
Same county	76,301	+/-7,086	10.9%	+/-1.0
Different county	55,903	+/-4,402	8.0%	+/-0.6
Same state	19,577	+/-2,757	2.8%	+/-0.4
Different state	36,326	+/-3,708	5.2%	+/-0.5
Abroad	5,739	+/-1,602	0.8%	+/-0.2
PLACE OF BIRTH				
Total population	713,985	*****	713,985	(X)
Native	664,666	+/-3,920	93.1%	+/-0.5
Born in United States	649,009	+/-4,126	90.9%	+/-0.6
State of residence	278,256	+/-6,383	39.0%	+/-0.9
Different state	370,753	+/-7,333	51.9%	+/-1.0
Born in Puerto Rico, U.S. Island areas, or born abroad to American parent(s)	15,657	+/-2,038	2.2%	+/-0.3
Foreign born	49,319	+/-3,920	6.9%	+/-0.5
U.S. CITIZENSHIP STATUS				
Foreign-born population	49,319	+/-3,920	49,319	(X)
Naturalized U.S. citizen	24,102	+/-2,667	48.9%	+/-4.4
Not a U.S. citizen	25,217	+/-3,180	51.1%	+/-4.4
YEAR OF ENTRY				
Population born outside the United States	64,976	+/-4,126	64,976	(X)
Native	15,657	+/-2,038	15,657	(X)
Entered 2000 or later	4,889	+/-1,288	31.2%	+/-7.2
Entered before 2000	10,768	+/-1,794	68.8%	+/-7.2
Foreign born	49,319	+/-3,920	49,319	(X)
Entered 2000 or later	17,314	+/-2,682	35.1%	+/-4.3
Entered before 2000	32,005	+/-3,095	64.9%	+/-4.3
WORLD REGION OF BIRTH OF FOREIGN BORN				
Foreign-born population, excluding population born at sea	49,307	+/-3,920	49,307	(X)
Europe	8,398	+/-1,742	17.0%	+/-3.2
Asia	25,791	+/-2,414	52.3%	+/-4.3
Africa	2,463	+/-975	5.0%	+/-2.0
Oceania	909	+/-517	1.8%	+/-1.1
Latin America	9,485	+/-2,275	19.2%	+/-4.0
Northern America	2,261	+/-911	4.6%	+/-1.7
LANGUAGE SPOKEN AT HOME				
Population 5 years and over	660,403	+/-1,218	660,403	(X)
English only	551,159	+/-5,408	83.5%	+/-0.8
Language other than English	109,244	+/-4,913	16.5%	+/-0.8
Speak English less than "very well"	37,760	+/-3,584	5.7%	+/-0.5
Spanish	21,950	+/-2,946	3.3%	+/-0.4
Speak English less than "very well"	7,148	+/-1,878	1.1%	+/-0.3
Other Indo-European languages	16,837	+/-2,847	2.5%	+/-0.4
Speak English less than "very well"	3,319	+/-1,119	0.5%	+/-0.2
Asian and Pacific Islander languages	36,990	+/-3,389	5.6%	+/-0.5
Speak English less than "very well"	16,570	+/-2,905	2.5%	+/-0.4
Other languages	33,467	+/-2,603	5.1%	+/-0.4
Speak English less than "very well"	10,723	+/-1,202	1.6%	+/-0.2
ANCESTRY				
Total population	713,985	*****	713,985	(X)
American	26,611	+/-4,341	3.7%	+/-0.6
Arab	1,356	+/-770	0.2%	+/-0.1
Czech	3,945	+/-1,829	0.6%	+/-0.3
Danish	5,282	+/-1,440	0.7%	+/-0.2
Dutch	13,853	+/-2,494	1.9%	+/-0.3
English	60,890	+/-5,658	8.5%	+/-0.8
French (except Basque)	26,383	+/-3,247	3.7%	+/-0.5
French Canadian	8,940	+/-2,288	1.3%	+/-0.3
German	130,862	+/-7,812	18.3%	+/-1.1
Greek	2,126	+/-1,135	0.3%	+/-0.2

Subject	Alaska			
	Estimate	Estimate Margin of Error	Percent	Percent Margin of Error
Hungarian	2,163	+/-760	0.3%	+/-0.1
Irish	78,413	+/-5,747	11.0%	+/-0.8
Italian	23,838	+/-3,528	3.3%	+/-0.5
Lithuanian	1,525	+/-756	0.2%	+/-0.1
Norwegian	27,444	+/-3,516	3.8%	+/-0.5
Polish	19,243	+/-2,712	2.7%	+/-0.4
Portuguese	1,738	+/-803	0.2%	+/-0.1
Russian	10,027	+/-2,637	1.4%	+/-0.4
Scotch-Irish	8,779	+/-1,613	1.2%	+/-0.2
Scottish	20,831	+/-3,192	2.9%	+/-0.4
Slovak	623	+/-412	0.1%	+/-0.1
Subsaharan African	3,443	+/-1,269	0.5%	+/-0.2
Swedish	17,602	+/-2,832	2.5%	+/-0.4
Swiss	3,899	+/-1,541	0.5%	+/-0.2
Ukrainian	1,306	+/-706	0.2%	+/-0.1
Welsh	5,920	+/-1,597	0.8%	+/-0.2
West Indian (excluding Hispanic origin groups)	1,195	+/-684	0.2%	+/-0.1

Data are based on a sample and are subject to sampling variability. The degree of uncertainty for an estimate arising from sampling variability is represented through the use of a margin of error. The value shown here is the 90 percent margin of error. The margin of error can be interpreted roughly as providing a 90 percent probability that the interval defined by the estimate minus the margin of error and the estimate plus the margin of error (the lower and upper confidence bounds) contains the true value. In addition to sampling variability, the ACS estimates are subject to nonsampling error (for a discussion of nonsampling variability, see Accuracy of the Data). The effect of nonsampling error is not represented in these tables.

Starting in 2008, the Scotch-Irish category does not include Irish-Scotch. People who reported Irish-Scotch ancestry are classified under "Other groups," whereas in 2007 and earlier they were classified as Scotch-Irish.

Ancestry listed in this table refers to the total number of people who responded with a particular ancestry; for example, the estimate given for Russian represents the number of people who listed Russian as either their first or second ancestry. This table lists only the largest ancestry groups; see the Detailed Tables for more categories. Race and Hispanic origin groups are not included in this table because official data for those groups come from the Race and Hispanic origin questions rather than the ancestry question (see Demographic Table).

Data for year of entry of the native population reflect the year of entry into the U.S. by people who were born in Puerto Rico, U.S. Island Areas or born outside the U.S. to a U.S. citizen parent and who subsequently moved to the U.S.

The Census Bureau introduced a new set of disability questions in the 2008 ACS questionnaire. Accordingly, comparisons of disability data from 2008 or later with data from prior years are not recommended. For more information on these questions and their evaluation in the 2006 ACS Content Test, see the Evaluation Report Covering Disability.

While the 2010 American Community Survey (ACS) data generally reflect the December 2009 Office of Management and Budget (OMB) definitions of metropolitan and micropolitan statistical areas; in certain instances the names, codes, and boundaries of the principal cities shown in ACS tables may differ from the OMB definitions due to differences in the effective dates of the geographic entities.

Estimates of urban and rural population, housing units, and characteristics reflect boundaries of urban areas defined based on Census 2000 data. Boundaries for urban areas have not been updated since Census 2000. As a result, data for urban and rural areas from the ACS do not necessarily reflect the results of ongoing urbanization.

Source: U.S. Census Bureau, 2010 American Community Survey

Explanation of Symbols:

1. An '***' entry in the margin of error column indicates that either no sample observations or too few sample observations were available to compute a standard error and thus the margin of error. A statistical test is not appropriate.
2. An 'L' entry in the estimate column indicates that either no sample observations or too few sample observations were available to compute an estimate, or a ratio of medians cannot be calculated because one or both of the median estimates falls in the lowest interval or upper interval of an open-ended distribution.
3. An 'L' following a median estimate means the median falls in the lowest interval of an open-ended distribution.
4. An 'U' following a median estimate means the median falls in the upper interval of an open-ended distribution.
5. An '***' entry in the margin of error column indicates that the median falls in the lowest interval or upper interval of an open-ended distribution. A statistical test is not appropriate.

6. An '*****' entry in the margin of error column indicates that the estimate is controlled. A statistical test for sampling variability is not appropriate.
7. An 'N' entry in the estimate and margin of error columns indicates that data for this geographic area cannot be displayed because the number of sample cases is too small.
8. An '(X)' means that the estimate is not applicable or not available.



DP03

SELECTED ECONOMIC CHARACTERISTICS

2010 American Community Survey 1-Year Estimates

Supporting documentation on code lists, subject definitions, data accuracy, and statistical testing can be found on the American Community Survey website in the Data and Documentation section.

Sample size and data quality measures (including coverage rates, allocation rates, and response rates) can be found on the American Community Survey website in the Methodology section.

Although the American Community Survey (ACS) produces population, demographic and housing unit estimates, for 2010, the 2010 Census provides the official counts of the population and housing units for the nation, states, counties, cities and towns.

Subject	Anchorage, AK Metro Area			
	Estimate	Estimate Margin of Error	Percent	Percent Margin of Error
EMPLOYMENT STATUS				
Population 16 years and over	292,537	+/-1,263	292,537	(X)
In labor force	212,758	+/-3,826	72.7 %	+/-1.3
Civilian labor force	201,390	+/-4,197	68.8 %	+/-1.4
Employed	183,528	+/-4,511	62.7 %	+/-1.5
Unemployed	17,862	+/-1,910	6.1 %	+/-0.7
Armed Forces	11,368	+/-2,345	3.9 %	+/-0.8
Not in labor force	79,779	+/-3,772	27.3 %	+/-1.3
Civilian labor force	201,390	+/-4,197	201,390	(X)
Percent Unemployed	(X)	(X)	8.9 %	+/-1.0
Females 16 years and over	144,063	+/-785	144,063	(X)
In labor force	95,519	+/-2,937	66.3 %	+/-2.0
Civilian labor force	94,403	+/-2,921	65.5 %	+/-2.0
Employed	87,353	+/-3,172	60.6 %	+/-2.2
Own children under 6 years	33,931	+/-1,492	33,931	(X)
All parents in family in labor force	20,339	+/-2,260	59.9 %	+/-6.0
Own children 6 to 17 years	64,762	+/-1,684	64,762	(X)
All parents in family in labor force	46,488	+/-3,133	71.8 %	+/-4.3
COMMUTING TO WORK				
Workers 16 years and over	188,833	+/-4,553	188,833	(X)
Car, truck, or van -- drove alone	140,701	+/-4,802	74.5 %	+/-2.1
Car, truck, or van -- carpooled	26,542	+/-3,835	14.1 %	+/-2.0
Public transportation (excluding taxicab)	2,368	+/-857	1.3 %	+/-0.4
Walked	3,392	+/-939	1.8 %	+/-0.5
Other means	8,026	+/-1,526	4.3 %	+/-0.8
Worked at home	7,804	+/-1,577	4.1 %	+/-0.8
Mean travel time to work (minutes)	22.0	+/-0.8	(X)	(X)
OCCUPATION				
Civilian employed population 16 years and over	183,528	+/-4,511	183,528	(X)
Management, business, science, and arts occupations	68,342	+/-4,148	37.2 %	+/-2.1
Service occupations	34,313	+/-3,421	18.7 %	+/-1.7
Sales and office occupations	46,469	+/-3,316	25.3 %	+/-1.6
Natural resources, construction, and maintenance occupations	16,818	+/-2,192	9.2 %	+/-1.2

Subject	Anchorage, AK Metro Area			
	Estimate	Estimate Margin of Error	Percent	Percent Margin of Error
Production, transportation, and material moving occupations	17,586	+/-2,191	9.6%	+/-1.2
INDUSTRY				
Civilian employed population 16 years and over	183,528	+/-4,511	183,528	(X)
Agriculture, forestry, fishing and hunting, and mining	6,694	+/-1,616	3.6%	+/-0.9
Construction	12,690	+/-2,240	6.9%	+/-1.2
Manufacturing	4,198	+/-1,065	2.3%	+/-0.6
Wholesale trade	3,580	+/-950	2.0%	+/-0.5
Retail trade	21,930	+/-2,626	11.9%	+/-1.5
Transportation and warehousing, and utilities	14,036	+/-2,308	7.6%	+/-1.2
Information	4,281	+/-1,256	2.3%	+/-0.7
Finance and insurance, and real estate and rental and leasing	8,418	+/-1,871	4.6%	+/-1.0
Professional, scientific, and management, and administrative and waste management services	17,410	+/-1,920	9.5%	+/-1.0
Educational services, and health care and social assistance	41,957	+/-3,265	22.9%	+/-1.7
Arts, entertainment, and recreation, and accommodation and food services	16,856	+/-2,232	9.2%	+/-1.2
Other services, except public administration	8,232	+/-1,794	4.5%	+/-1.0
Public administration	23,246	+/-2,934	12.7%	+/-1.6
CLASS OF WORKER				
Civilian employed population 16 years and over	183,528	+/-4,511	183,528	(X)
Private wage and salary workers	127,993	+/-4,928	69.7%	+/-1.8
Government workers	44,289	+/-3,330	24.1%	+/-1.8
Self-employed in own not incorporated business workers	10,433	+/-1,486	5.7%	+/-0.8
Unpaid family workers	813	+/-614	0.4%	+/-0.3
INCOME AND BENEFITS (IN 2010 INFLATION-ADJUSTED DOLLARS)				
Total households	135,320	+/-2,232	135,320	(X)
Less than \$10,000	5,168	+/-1,128	3.8%	+/-0.8
\$10,000 to \$14,999	6,103	+/-1,338	4.5%	+/-1.0
\$15,000 to \$24,999	9,997	+/-1,714	7.4%	+/-1.2
\$25,000 to \$34,999	11,045	+/-1,581	8.2%	+/-1.2
\$35,000 to \$49,999	13,523	+/-1,510	10.0%	+/-1.1
\$50,000 to \$74,999	25,349	+/-2,279	18.7%	+/-1.7
\$75,000 to \$99,999	18,607	+/-2,070	13.8%	+/-1.5
\$100,000 to \$149,999	26,033	+/-2,110	19.2%	+/-1.5
\$150,000 to \$199,999	9,979	+/-1,693	7.4%	+/-1.3
\$200,000 or more	9,516	+/-1,446	7.0%	+/-1.1
Median household income (dollars)	71,490	+/-2,588	(X)	(X)
Mean household income (dollars)	89,414	+/-3,574	(X)	(X)
With earnings	117,686	+/-2,660	87.0%	+/-1.2
Mean earnings (dollars)	86,240	+/-3,252	(X)	(X)
With Social Security	24,277	+/-1,702	17.9%	+/-1.2
Mean Social Security income (dollars)	14,257	+/-782	(X)	(X)
With retirement income	23,896	+/-1,887	17.7%	+/-1.4
Mean retirement income (dollars)	32,621	+/-6,202	(X)	(X)
With Supplemental Security Income	6,025	+/-1,399	4.5%	+/-1.0
Mean Supplemental Security Income (dollars)	8,446	+/-1,226	(X)	(X)
With cash public assistance income	9,512	+/-1,599	7.0%	+/-1.2
Mean cash public assistance income (dollars)	3,485	+/-569	(X)	(X)
With Food Stamp/SNAP benefits in the past 12 months	13,571	+/-1,657	10.0%	+/-1.2
Families	91,758	+/-3,145	91,758	(X)
Less than \$10,000	3,097	+/-958	3.4%	+/-1.0
\$10,000 to \$14,999	2,198	+/-618	2.4%	+/-0.7
\$15,000 to \$24,999	5,304	+/-1,216	5.8%	+/-1.3
\$25,000 to \$34,999	5,740	+/-1,133	6.3%	+/-1.2
\$35,000 to \$49,999	7,441	+/-1,195	8.1%	+/-1.3
\$50,000 to \$74,999	16,893	+/-1,878	18.4%	+/-1.9

Subject	Anchorage, AK Metro Area			
	Estimate	Estimate Margin of Error	Percent	Percent Margin of Error
\$75,000 to \$99,999	13,711	+/-1,757	14.9%	+/-1.9
\$100,000 to \$149,999	20,086	+/-1,949	21.9%	+/-1.9
\$150,000 to \$199,999	8,783	+/-1,546	9.6%	+/-1.7
\$200,000 or more	8,505	+/-1,404	9.3%	+/-1.5
Median family income (dollars)	82,643	+/-6,273	(X)	(X)
Mean family income (dollars)	102,243	+/-4,813	(X)	(X)
Per capita income (dollars)	33,211	+/-1,200	(X)	(X)
Nonfamily households	43,562	+/-2,917	43,562	(X)
Median nonfamily income (dollars)	46,304	+/-3,694	(X)	(X)
Mean nonfamily income (dollars)	58,299	+/-3,638	(X)	(X)
Median earnings for workers (dollars)	37,123	+/-1,419	(X)	(X)
Median earnings for male full-time, year-round workers (dollars)	60,187	+/-2,125	(X)	(X)
Median earnings for female full-time, year-round workers (dollars)	44,976	+/-2,556	(X)	(X)
HEALTH INSURANCE COVERAGE				
Civilian noninstitutionalized population	367,770	+/-2,526	367,770	(X)
With health insurance coverage	304,995	+/-5,391	82.9%	+/-1.5
With private health insurance	251,223	+/-6,747	68.3%	+/-1.8
With public coverage	84,314	+/-4,639	22.9%	+/-1.3
No health insurance coverage	62,775	+/-5,473	17.1%	+/-1.5
Civilian noninstitutionalized population under 18 years	101,720	+/-139	101,720	(X)
No health insurance coverage	9,989	+/-2,534	9.8%	+/-2.5
Civilian noninstitutionalized population 18 to 64 years	239,263	+/-2,674	239,263	(X)
In labor force:	190,851	+/-4,107	190,851	(X)
Employed:	174,701	+/-4,191	174,701	(X)
With health insurance coverage	140,578	+/-4,529	80.5%	+/-1.7
With private health insurance	134,378	+/-4,657	76.9%	+/-1.9
With public coverage	14,071	+/-2,072	8.1%	+/-1.2
No health insurance coverage	34,123	+/-3,115	19.5%	+/-1.7
Unemployed:	16,150	+/-1,778	16,150	(X)
With health insurance coverage	8,732	+/-1,429	54.1%	+/-7.0
With private health insurance	5,744	+/-1,112	35.6%	+/-6.3
With public coverage	3,216	+/-914	19.9%	+/-5.0
No health insurance coverage	7,418	+/-1,440	45.9%	+/-7.0
Not in labor force:	48,412	+/-3,592	48,412	(X)
With health insurance coverage	37,911	+/-3,339	78.3%	+/-3.8
With private health insurance	27,486	+/-2,705	56.8%	+/-3.9
With public coverage	12,764	+/-1,955	26.4%	+/-3.4
No health insurance coverage	10,501	+/-2,001	21.7%	+/-3.8
PERCENTAGE OF FAMILIES AND PEOPLE WHOSE INCOME IN THE PAST 12 MONTHS IS BELOW THE POVERTY LEVEL				
All families	(X)	(X)	7.3%	+/-1.4
With related children under 18 years	(X)	(X)	11.4%	+/-2.2
With related children under 5 years only	(X)	(X)	21.9%	+/-5.8
Married couple families	(X)	(X)	2.5%	+/-1.0
With related children under 18 years	(X)	(X)	3.8%	+/-1.8
With related children under 5 years only	(X)	(X)	6.6%	+/-5.0
Families with female householder, no husband present	(X)	(X)	25.8%	+/-5.3
With related children under 18 years	(X)	(X)	30.5%	+/-6.6
With related children under 5 years only	(X)	(X)	71.3%	+/-14.0
All people	(X)	(X)	9.4%	+/-1.3
Under 18 years	(X)	(X)	12.3%	+/-2.4
Related children under 18 years	(X)	(X)	11.7%	+/-2.4
Related children under 5 years	(X)	(X)	18.4%	+/-4.1
Related children 5 to 17 years	(X)	(X)	9.0%	+/-2.7
18 years and over	(X)	(X)	8.4%	+/-1.2
18 to 64 years	(X)	(X)	8.6%	+/-1.2

Subject	Anchorage, AK Metro Area			
	Estimate	Estimate Margin of Error	Percent	Percent Margin of Error
65 years and over	(X)	(X)	6.2%	+/-3.6
People in families	(X)	(X)	7.0%	+/-1.3
Unrelated individuals 15 years and over	(X)	(X)	19.4%	+/-2.9

Data are based on a sample and are subject to sampling variability. The degree of uncertainty for an estimate arising from sampling variability is represented through the use of a margin of error. The value shown here is the 90 percent margin of error. The margin of error can be interpreted roughly as providing a 90 percent probability that the interval defined by the estimate minus the margin of error and the estimate plus the margin of error (the lower and upper confidence bounds) contains the true value. In addition to sampling variability, the ACS estimates are subject to nonsampling error (for a discussion of nonsampling variability, see Accuracy of the Data). The effect of nonsampling error is not represented in these tables.

Selected earnings and income data are not available for certain geographic areas due to problems with group quarters data collection and imputation. See the ACS User Notes for details.

There were changes in the edit between 2009 and 2010 regarding Supplemental Security Income (SSI) and Social Security. The changes in the edit loosened restrictions on disability requirements for receipt of SSI resulting in an increase in the total number of SSI recipients in the American Community Survey. The changes also loosened restrictions on possible reported monthly amounts in Social Security income resulting in higher Social Security aggregate amounts. These results more closely match administrative counts compiled by the Social Security Administration.

Employment and unemployment estimates may vary from the official labor force data released by the Bureau of Labor Statistics because of differences in survey design and data collection. For guidance on differences in employment and unemployment estimates from different sources go to Labor Force Guidance.

The Census Bureau introduced an improved sequence of labor force questions in the 2008 ACS questionnaire. Accordingly, we recommend using caution when making labor force data comparisons from 2008 or later with data from prior years. For more information on these questions and their evaluation in the 2006 ACS Content Test, see the "Evaluation Report Covering Employment Status" at http://www.census.gov/acs/www/Downloads/methodology/content_test/P6a_Employment_Status.pdf, and the "Evaluation Report Covering Weeks Worked" at http://www.census.gov/acs/www/Downloads/methodology/content_test/P6b_Weeks_Worked_Final_Report.pdf. Additional information can also be found at <http://www.census.gov/hhes/www/laborfor/laborforce.html>.

Workers include members of the Armed Forces and civilians who were at work last week.

Industry codes are 4-digit codes and are based on the North American Industry Classification System 2007. The Industry categories adhere to the guidelines issued in Clarification Memorandum No. 2, "NAICS Alternate Aggregation Structure for Use By U.S. Statistical Agencies," issued by the Office of Management and Budget.

Occupation codes are 4-digit codes and are based on Standard Occupational Classification 2010.

The health insurance coverage category names were modified in 2010. See ACS Health Insurance Definitions for a list of the insurance type definitions.

This table contains new estimates for health insurance coverage status by employment status in 2010.

While the 2010 American Community Survey (ACS) data generally reflect the December 2009 Office of Management and Budget (OMB) definitions of metropolitan and micropolitan statistical areas; in certain instances the names, codes, and boundaries of the principal cities shown in ACS tables may differ from the OMB definitions due to differences in the effective dates of the geographic entities.

Estimates of urban and rural population, housing units, and characteristics reflect boundaries of urban areas defined based on Census 2000 data. Boundaries for urban areas have not been updated since Census 2000. As a result, data for urban and rural areas from the ACS do not necessarily reflect the results of ongoing urbanization.

Source: U.S. Census Bureau, 2010 American Community Survey

Explanation of Symbols:

1. An '***' entry in the margin of error column indicates that either no sample observations or too few sample observations were available to compute a standard error and thus the margin of error. A statistical test is not appropriate.
2. An '-' entry in the estimate column indicates that either no sample observations or too few sample observations were available to compute an estimate, or a ratio of medians cannot be calculated because one or both of the median estimates falls in the lowest interval or upper interval of an open-ended distribution.
3. An '-' following a median estimate means the median falls in the lowest interval of an open-ended distribution.
4. An '+' following a median estimate means the median falls in the upper interval of an open-ended distribution.
5. An '****' entry in the margin of error column indicates that the median falls in the lowest interval or upper interval of an open-ended distribution. A statistical test is not appropriate.
6. An '*****' entry in the margin of error column indicates that the estimate is controlled. A statistical test for sampling variability is not appropriate.
7. An 'N' entry in the estimate and margin of error columns indicates that data for this geographic area cannot be displayed because the number of sample cases is too small.
8. An '(X)' means that the estimate is not applicable or not available.



DP04

SELECTED HOUSING CHARACTERISTICS

2010 American Community Survey 1-Year Estimates

Supporting documentation on code lists, subject definitions, data accuracy, and statistical testing can be found on the American Community Survey website in the Data and Documentation section.

Sample size and data quality measures (including coverage rates, allocation rates, and response rates) can be found on the American Community Survey website in the Methodology section.

Although the American Community Survey (ACS) produces population, demographic and housing unit estimates, for 2010, the 2010 Census provides the official counts of the population and housing units for the nation, states, counties, cities and towns.

Subject	Anchorage, AK Metro Area			
	Estimate	Estimate Margin of Error	Percent	Percent Margin of Error
HOUSING OCCUPANCY				
Total housing units	154,449	+/-1,153	154,449	(X)
Occupied housing units	135,320	+/-2,232	87.6%	+/-1.2
Vacant housing units	19,129	+/-1,923	12.4%	+/-1.2
Homeowner vacancy rate	1.5	+/-0.8	(X)	(X)
Rental vacancy rate	3.0	+/-1.3	(X)	(X)
UNITS IN STRUCTURE				
Total housing units	154,449	+/-1,153	154,449	(X)
1-unit, detached	87,564	+/-2,921	56.7%	+/-1.9
1-unit, attached	17,263	+/-2,063	11.2%	+/-1.3
2 units	7,185	+/-1,324	4.7%	+/-0.9
3 or 4 units	12,644	+/-1,648	8.2%	+/-1.1
5 to 9 units	7,804	+/-1,654	5.1%	+/-1.1
10 to 19 units	6,440	+/-1,312	4.2%	+/-0.8
20 or more units	9,580	+/-1,425	6.2%	+/-0.9
Mobile home	5,879	+/-1,064	3.8%	+/-0.7
Boat, RV, van, etc.	70	+/-113	0.0%	+/-0.1
YEAR STRUCTURE BUILT				
Total housing units	154,449	+/-1,153	154,449	(X)
Built 2005 or later	11,807	+/-1,818	7.6%	+/-1.2
Built 2000 to 2004	16,695	+/-1,681	10.8%	+/-1.1
Built 1990 to 1999	20,748	+/-2,294	13.4%	+/-1.5
Built 1980 to 1989	40,184	+/-2,406	26.0%	+/-1.6
Built 1970 to 1979	39,756	+/-2,554	25.7%	+/-1.7
Built 1960 to 1969	14,101	+/-2,055	9.1%	+/-1.3
Built 1950 to 1959	8,766	+/-1,380	5.7%	+/-0.9
Built 1940 to 1949	1,953	+/-635	1.3%	+/-0.4
Built 1939 or earlier	439	+/-226	0.3%	+/-0.1
ROOMS				
Total housing units	154,449	+/-1,153	154,449	(X)
1 room	6,015	+/-1,074	3.9%	+/-0.7
2 rooms	7,282	+/-1,344	4.7%	+/-0.9
3 rooms	17,322	+/-1,897	11.2%	+/-1.2
4 rooms	29,729	+/-2,965	19.2%	+/-1.9
5 rooms	28,134	+/-2,473	18.2%	+/-1.6
6 rooms	22,874	+/-2,043	14.8%	+/-1.3

Subject	Anchorage, AK Metro Area			
	Estimate	Estimate Margin of Error	Percent	Percent Margin of Error
7 rooms	18,013	+/-2,087	11.7%	+/-1.3
8 rooms	10,666	+/-1,528	6.9%	+/-1.0
9 rooms or more	14,414	+/-1,689	9.3%	+/-1.1
Median rooms	5.1	+/-0.1	(X)	(X)
BEDROOMS				
Total housing units	154,449	+/-1,153	154,449	(X)
No bedroom	6,384	+/-1,105	4.1%	+/-0.7
1 bedroom	19,356	+/-2,207	12.5%	+/-1.4
2 bedrooms	40,528	+/-2,566	26.2%	+/-1.7
3 bedrooms	55,770	+/-2,803	36.1%	+/-1.8
4 bedrooms	25,860	+/-2,380	16.7%	+/-1.5
5 or more bedrooms	6,551	+/-1,407	4.2%	+/-0.9
HOUSING TENURE				
Occupied housing units	135,320	+/-2,232	135,320	(X)
Owner-occupied	88,256	+/-2,536	65.2%	+/-1.8
Renter-occupied	47,064	+/-2,690	34.8%	+/-1.8
Average household size of owner-occupied unit	2.84	+/-0.06	(X)	(X)
Average household size of renter-occupied unit	2.58	+/-0.11	(X)	(X)
YEAR HOUSEHOLDER MOVED INTO UNIT				
Occupied housing units	135,320	+/-2,232	135,320	(X)
Moved in 2005 or later	69,075	+/-3,386	51.0%	+/-2.1
Moved in 2000 to 2004	24,587	+/-2,434	18.2%	+/-1.8
Moved in 1990 to 1999	24,123	+/-1,903	17.8%	+/-1.4
Moved in 1980 to 1989	10,978	+/-1,475	8.1%	+/-1.1
Moved in 1970 to 1979	5,260	+/-1,029	3.9%	+/-0.8
Moved in 1969 or earlier	1,297	+/-533	1.0%	+/-0.4
VEHICLES AVAILABLE				
Occupied housing units	135,320	+/-2,232	135,320	(X)
No vehicles available	8,852	+/-1,490	6.5%	+/-1.1
1 vehicle available	42,529	+/-2,987	31.4%	+/-2.2
2 vehicles available	52,958	+/-3,064	39.1%	+/-2.2
3 or more vehicles available	30,981	+/-2,488	22.9%	+/-1.8
HOUSE HEATING FUEL				
Occupied housing units	135,320	+/-2,232	135,320	(X)
Utility gas	107,103	+/-2,741	79.1%	+/-1.6
Bottled, tank, or LP gas	1,364	+/-539	1.0%	+/-0.4
Electricity	15,907	+/-1,884	11.8%	+/-1.4
Fuel oil, kerosene, etc.	6,733	+/-1,043	5.0%	+/-0.8
Coal or coke	0	+/-246	0.0%	+/-0.1
Wood	3,028	+/-731	2.2%	+/-0.5
Solar energy	0	+/-246	0.0%	+/-0.1
Other fuel	667	+/-339	0.5%	+/-0.3
No fuel used	518	+/-299	0.4%	+/-0.2
SELECTED CHARACTERISTICS				
Occupied housing units	135,320	+/-2,232	135,320	(X)
Lacking complete plumbing facilities	2,547	+/-681	1.9%	+/-0.5
Lacking complete kitchen facilities	1,979	+/-624	1.5%	+/-0.5
No telephone service available	1,334	+/-658	1.0%	+/-0.5
OCCUPANTS PER ROOM				
Occupied housing units	135,320	+/-2,232	135,320	(X)
1.00 or less	129,080	+/-2,389	95.4%	+/-0.8
1.01 to 1.50	4,395	+/-920	3.2%	+/-0.7
1.51 or more	1,845	+/-596	1.4%	+/-0.4
VALUE				
Owner-occupied units	88,256	+/-2,536	88,256	(X)
Less than \$50,000	3,811	+/-837	4.3%	+/-0.9
\$50,000 to \$99,999	2,199	+/-665	2.5%	+/-0.7
\$100,000 to \$149,999	7,064	+/-1,258	8.0%	+/-1.5
\$150,000 to \$199,999	12,151	+/-1,608	13.8%	+/-1.8

Subject	Anchorage, AK Metro Area			
	Estimate	Estimate Margin of Error	Percent	Percent Margin of Error
\$200,000 to \$299,999	29,982	+/-2,477	34.0%	+/-2.7
\$300,000 to \$499,999	24,788	+/-2,140	28.1%	+/-2.0
\$500,000 to \$999,999	7,495	+/-1,519	8.5%	+/-1.7
\$1,000,000 or more	766	+/-379	0.9%	+/-0.4
Median (dollars)	261,800	+/-6,458	(X)	(X)
MORTGAGE STATUS				
Owner-occupied units	88,256	+/-2,536	88,256	(X)
Housing units with a mortgage	68,316	+/-2,646	77.4%	+/-1.9
Housing units without a mortgage	19,940	+/-1,697	22.6%	+/-1.9
SELECTED MONTHLY OWNER COSTS (SMOC)				
Housing units with a mortgage	68,316	+/-2,646	68,316	(X)
Less than \$300	0	+/-246	0.0%	+/-0.2
\$300 to \$499	313	+/-208	0.5%	+/-0.3
\$500 to \$699	1,882	+/-643	2.8%	+/-1.0
\$700 to \$999	4,863	+/-1,082	7.1%	+/-1.6
\$1,000 to \$1,499	13,650	+/-1,486	20.0%	+/-2.2
\$1,500 to \$1,999	19,249	+/-1,898	28.2%	+/-2.4
\$2,000 or more	28,359	+/-2,366	41.5%	+/-2.9
Median (dollars)	1,864	+/-42	(X)	(X)
Housing units without a mortgage	19,940	+/-1,697	19,940	(X)
Less than \$100	236	+/-195	1.2%	+/-1.0
\$100 to \$199	995	+/-400	5.0%	+/-2.0
\$200 to \$299	1,645	+/-587	8.2%	+/-2.8
\$300 to \$399	2,245	+/-566	11.3%	+/-2.9
\$400 or more	14,819	+/-1,622	74.3%	+/-4.1
Median (dollars)	590	+/-35	(X)	(X)
SELECTED MONTHLY OWNER COSTS AS A PERCENTAGE OF HOUSEHOLD INCOME (SMOCAPI)				
Housing units with a mortgage (excluding units where SMOCAPI cannot be computed)	68,252	+/-2,655	68,252	(X)
Less than 20.0 percent	26,388	+/-2,157	38.7%	+/-3.0
20.0 to 24.9 percent	13,118	+/-1,596	19.2%	+/-2.2
25.0 to 29.9 percent	7,510	+/-1,433	11.0%	+/-2.0
30.0 to 34.9 percent	6,613	+/-1,538	9.7%	+/-2.2
35.0 percent or more	14,623	+/-1,582	21.4%	+/-2.2
Not computed	64	+/-106	(X)	(X)
Housing unit without a mortgage (excluding units where SMOCAPI cannot be computed)	19,816	+/-1,698	19,816	(X)
Less than 10.0 percent	9,380	+/-1,255	47.3%	+/-4.4
10.0 to 14.9 percent	3,198	+/-694	16.1%	+/-3.7
15.0 to 19.9 percent	2,049	+/-669	10.3%	+/-3.3
20.0 to 24.9 percent	1,316	+/-551	6.6%	+/-2.8
25.0 to 29.9 percent	869	+/-468	4.4%	+/-2.3
30.0 to 34.9 percent	704	+/-493	3.6%	+/-2.4
35.0 percent or more	2,300	+/-715	11.6%	+/-3.3
Not computed	124	+/-122	(X)	(X)
GROSS RENT				
Occupied units paying rent	43,345	+/-2,550	43,345	(X)
Less than \$200	793	+/-504	1.8%	+/-1.2
\$200 to \$299	642	+/-459	1.5%	+/-1.1
\$300 to \$499	1,769	+/-675	4.1%	+/-1.6
\$500 to \$749	5,254	+/-1,126	12.1%	+/-2.5
\$750 to \$999	14,174	+/-1,959	32.7%	+/-4.0
\$1,000 to \$1,499	11,943	+/-1,564	27.6%	+/-3.3
\$1,500 or more	8,770	+/-1,555	20.2%	+/-3.2
Median (dollars)	981	+/-32	(X)	(X)
No rent paid	3,719	+/-1,085	(X)	(X)
GROSS RENT AS A PERCENTAGE OF HOUSEHOLD INCOME (GRAPI)				
Occupied units paying rent (excluding units where GRAPI cannot be computed)	43,170	+/-2,544	43,170	(X)

Subject	Anchorage, AK Metro Area			
	Estimate	Estimate Margin of Error	Percent	Percent Margin of Error
Less than 15.0 percent	4,949	+/-1,155	11.5%	+/-2.5
15.0 to 19.9 percent	5,770	+/-1,277	13.4%	+/-2.9
20.0 to 24.9 percent	5,427	+/-1,220	12.6%	+/-2.8
25.0 to 29.9 percent	5,661	+/-1,467	13.1%	+/-3.4
30.0 to 34.9 percent	3,804	+/-1,164	8.8%	+/-2.6
35.0 percent or more	17,559	+/-2,210	40.7%	+/-4.5
Not computed	3,894	+/-1,055	(X)	(X)

Data are based on a sample and are subject to sampling variability. The degree of uncertainty for an estimate arising from sampling variability is represented through the use of a margin of error. The value shown here is the 90 percent margin of error. The margin of error can be interpreted roughly as providing a 90 percent probability that the interval defined by the estimate minus the margin of error and the estimate plus the margin of error (the lower and upper confidence bounds) contains the true value. In addition to sampling variability, the ACS estimates are subject to nonsampling error (for a discussion of nonsampling variability, see Accuracy of the Data). The effect of nonsampling error is not represented in these tables.

The median gross rent excludes no cash renters.

In prior years, the universe included all owner-occupied units with a mortgage. It is now restricted to include only those units where SMOCAP1 is computed, that is, SMOC and household income are valid values.

In prior years, the universe included all owner-occupied units without a mortgage. It is now restricted to include only those units where SMOCAP1 is computed, that is, SMOC and household income are valid values.

In prior years, the universe included all renter-occupied units. It is now restricted to include only those units where GRAP1 is computed, that is, gross rent and household income are valid values.

The 2009 and 2010 plumbing data for Puerto Rico will not be shown. Research indicates that the questions on plumbing facilities that were introduced in 2008 in the stateside American Community Survey and the 2008 Puerto Rico Community Survey may not have been appropriate for Puerto Rico.

While the 2010 American Community Survey (ACS) data generally reflect the December 2009 Office of Management and Budget (OMB) definitions of metropolitan and micropolitan statistical areas; in certain instances the names, codes, and boundaries of the principal cities shown in ACS tables may differ from the OMB definitions due to differences in the effective dates of the geographic entities.

Estimates of urban and rural population, housing units, and characteristics reflect boundaries of urban areas defined based on Census 2000 data. Boundaries for urban areas have not been updated since Census 2000. As a result, data for urban and rural areas from the ACS do not necessarily reflect the results of ongoing urbanization.

Source: U.S. Census Bureau, 2010 American Community Survey

Explanation of Symbols:

1. An '***' entry in the margin of error column indicates that either no sample observations or too few sample observations were available to compute a standard error and thus the margin of error. A statistical test is not appropriate.
2. An 'L' entry in the estimate column indicates that either no sample observations or too few sample observations were available to compute an estimate, or a ratio of medians cannot be calculated because one or both of the median estimates falls in the lowest interval or upper interval of an open-ended distribution.
3. An 'L' following a median estimate means the median falls in the lowest interval of an open-ended distribution.
4. An 'U' following a median estimate means the median falls in the upper interval of an open-ended distribution.
5. An '***' entry in the margin of error column indicates that the median falls in the lowest interval or upper interval of an open-ended distribution. A statistical test is not appropriate.
6. An '*****' entry in the margin of error column indicates that the estimate is controlled. A statistical test for sampling variability is not appropriate.
7. An 'N' entry in the estimate and margin of error columns indicates that data for this geographic area cannot be displayed because the number of sample cases is too small.
8. An '(X)' means that the estimate is not applicable or not available.

U.S. Census Bureau

AMERICAN
FactFinder



DP-1

Profile of General Population and Housing Characteristics: 2010

2010 Demographic Profile Data

NOTE: For more information on confidentiality protection, nonsampling error, and definitions, see <http://www.census.gov/prod/cen2010/doc/dpsf.pdf>.

Geography: Anchorage, AK Metro Area

Subject	Number	Percent
SEX AND AGE		
Total population	380,821	100.0
Under 5 years	28,861	7.6
5 to 9 years	27,700	7.3
10 to 14 years	27,632	7.3
15 to 19 years	28,172	7.4
20 to 24 years	29,388	7.7
25 to 29 years	30,669	8.1
30 to 34 years	26,358	6.9
35 to 39 years	25,515	6.7
40 to 44 years	25,727	6.8
45 to 49 years	29,461	7.7
50 to 54 years	29,454	7.7
55 to 59 years	25,452	6.7
60 to 64 years	18,224	4.8
65 to 69 years	11,260	3.0
70 to 74 years	6,674	1.8
75 to 79 years	4,670	1.2
80 to 84 years	3,116	0.8
85 years and over	2,488	0.7
Median age (years)	33.3	(X)
16 years and over	290,907	76.4
18 years and over	279,316	73.3
21 years and over	262,711	69.0
62 years and over	38,136	10.0
65 years and over	28,208	7.4
Male population	194,249	51.0
Under 5 years	14,965	3.9
5 to 9 years	14,173	3.7
10 to 14 years	14,148	3.7
15 to 19 years	14,570	3.8
20 to 24 years	15,729	4.1
25 to 29 years	15,831	4.2
30 to 34 years	13,402	3.5
35 to 39 years	12,849	3.4
40 to 44 years	13,128	3.4
45 to 49 years	14,799	3.9
50 to 54 years	14,921	3.9
55 to 59 years	13,096	3.4
60 to 64 years	9,405	2.5
65 to 69 years	5,728	1.5
70 to 74 years	3,218	0.8
75 to 79 years	2,122	0.6
80 to 84 years	1,316	0.3
85 years and over	849	0.2

Subject	Number	Percent
Median age (years)	32.8	(X)
16 years and over	148,040	38.9
18 years and over	142,071	37.3
21 years and over	133,237	35.0
62 years and over	18,316	4.8
65 years and over	13,233	3.5
Female population	186,572	49.0
Under 5 years	13,896	3.6
5 to 9 years	13,527	3.6
10 to 14 years	13,484	3.5
15 to 19 years	13,602	3.6
20 to 24 years	13,659	3.6
25 to 29 years	14,838	3.9
30 to 34 years	12,956	3.4
35 to 39 years	12,666	3.3
40 to 44 years	12,599	3.3
45 to 49 years	14,662	3.9
50 to 54 years	14,533	3.8
55 to 59 years	12,356	3.2
60 to 64 years	8,819	2.3
65 to 69 years	5,532	1.5
70 to 74 years	3,456	0.9
75 to 79 years	2,548	0.7
80 to 84 years	1,800	0.5
85 years and over	1,639	0.4
Median age (years)	33.9	(X)
16 years and over	142,867	37.5
18 years and over	137,245	36.0
21 years and over	129,474	34.0
62 years and over	19,820	5.2
65 years and over	14,975	3.9
RACE		
Total population	380,821	100.0
One Race	351,435	92.3
White	268,038	70.4
Black or African American	17,082	4.5
American Indian and Alaska Native	28,031	7.4
Asian	24,676	6.5
Asian Indian	783	0.2
Chinese	1,285	0.3
Filipino	10,128	2.7
Japanese	893	0.2
Korean	3,721	1.0
Vietnamese	535	0.1
Other Asian [1]	7,331	1.9
Native Hawaiian and Other Pacific Islander	6,122	1.6
Native Hawaiian	646	0.2
Guamanian or Chamorro	191	0.1
Samoan	4,255	1.1
Other Pacific Islander [2]	1,030	0.3
Some Other Race	7,486	2.0
Two or More Races	29,386	7.7
White; American Indian and Alaska Native [3]	12,757	3.3
White; Asian [3]	4,321	1.1
White; Black or African American [3]	3,392	0.9
White; Some Other Race [3]	1,384	0.4
Race alone or in combination with one or more other races: [4]		
White	293,312	77.0
Black or African American	24,120	6.3
American Indian and Alaska Native	45,026	11.8

Source: Census Bureau, 2010

Subject	Number	Percent
Asian	32,157	8.4
Native Hawaiian and Other Pacific Islander	8,621	2.3
Some Other Race	10,136	2.7
HISPANIC OR LATINO		
Total population	380,821	100.0
Hispanic or Latino (of any race)	25,362	6.7
Mexican	13,398	3.5
Puerto Rican	3,014	0.8
Cuban	622	0.2
Other Hispanic or Latino [5]	8,328	2.2
Not Hispanic or Latino	355,459	93.3
HISPANIC OR LATINO AND RACE		
Total population	380,821	100.0
Hispanic or Latino	25,362	6.7
White alone	11,548	3.0
Black or African American alone	957	0.3
American Indian and Alaska Native alone	1,249	0.3
Asian alone	393	0.1
Native Hawaiian and Other Pacific Islander alone	132	0.0
Some Other Race alone	6,803	1.8
Two or More Races	4,280	1.1
Not Hispanic or Latino	355,459	93.3
White alone	256,490	67.4
Black or African American alone	16,125	4.2
American Indian and Alaska Native alone	26,782	7.0
Asian alone	24,283	6.4
Native Hawaiian and Other Pacific Islander alone	5,990	1.6
Some Other Race alone	683	0.2
Two or More Races	25,106	6.6
RELATIONSHIP		
Total population	380,821	100.0
In households	371,001	97.4
Householder	139,156	36.5
Spouse [6]	69,995	18.4
Child	114,732	30.1
Own child under 18 years	90,834	23.9
Other relatives	19,806	5.2
Under 18 years	7,655	2.0
65 years and over	2,582	0.7
Nonrelatives	27,312	7.2
Under 18 years	2,233	0.6
65 years and over	932	0.2
Unmarried partner	11,442	3.0
In group quarters	9,820	2.6
Institutionalized population	3,684	1.0
Male	2,365	0.6
Female	1,319	0.3
Noninstitutionalized population	6,136	1.6
Male	4,565	1.2
Female	1,571	0.4
HOUSEHOLDS BY TYPE		
Total households	139,156	100.0
Family households (families) [7]	93,123	66.9
With own children under 18 years	46,838	33.7
Husband-wife family	69,995	50.3
With own children under 18 years	32,589	23.4
Male householder, no wife present	7,822	5.6
With own children under 18 years	4,575	3.3
Female householder, no husband present	15,306	11.0
With own children under 18 years	9,674	7.0

Subject	Number	Percent
Nonfamily households [7]	46,033	33.1
Householder living alone	33,867	24.3
Male	18,220	13.1
65 years and over	2,629	1.9
Female	15,647	11.2
65 years and over	4,414	3.2
Households with individuals under 18 years	51,201	36.8
Households with individuals 65 years and over	21,084	15.2
Average household size	2.67	(X)
Average family size [7]	3.20	(X)
HOUSING OCCUPANCY		
Total housing units	154,361	100.0
Occupied housing units	139,156	90.1
Vacant housing units	15,205	9.9
For rent	2,301	1.5
Rented, not occupied	216	0.1
For sale only	1,376	0.9
Sold, not occupied	321	0.2
For seasonal, recreational, or occasional use	8,322	5.4
All other vacants	2,669	1.7
Homeowner vacancy rate (percent) [8]	1.5	(X)
Rental vacancy rate (percent) [9]	4.3	(X)
HOUSING TENURE		
Occupied housing units	139,156	100.0
Owner-occupied housing units	88,466	63.6
Population in owner-occupied housing units	244,142	(X)
Average household size of owner-occupied units	2.76	(X)
Renter-occupied housing units	50,690	36.4
Population in renter-occupied housing units	126,859	(X)
Average household size of renter-occupied units	2.50	(X)

X Not applicable.

[1] Other Asian alone, or two or more Asian categories.

[2] Other Pacific Islander alone, or two or more Native Hawaiian and Other Pacific Islander categories.

[3] One of the four most commonly reported multiple-race combinations nationwide in Census 2000.

[4] In combination with one or more of the other races listed. The six numbers may add to more than the total population, and the six percentages may add to more than 100 percent because individuals may report more than one race.

[5] This category is composed of people whose origins are from the Dominican Republic, Spain, and Spanish-speaking Central or South American countries. It also includes general origin responses such as "Latino" or "Hispanic."

[6] "Spouse" represents spouse of the householder. It does not reflect all spouses in a household. Responses of "same-sex spouse" were edited during processing to "unmarried partner."

[7] "Family households" consist of a householder and one or more other people related to the householder by birth, marriage, or adoption. They do not include same-sex married couples even if the marriage was performed in a state issuing marriage certificates for same-sex couples. Same-sex couple households are included in the family households category if there is at least one additional person related to the householder by birth or adoption. Same-sex couple households with no relatives of the householder present are tabulated in nonfamily households. "Nonfamily households" consist of people living alone and households which do not have any members related to the householder.

[8] The homeowner vacancy rate is the proportion of the homeowner inventory that is vacant "for sale." It is computed by dividing the total number of vacant units "for sale only" by the sum of owner-occupied units, vacant units that are "for sale only," and vacant units that have been sold but not yet occupied; and then multiplying by 100.

[9] The rental vacancy rate is the proportion of the rental inventory that is vacant "for rent." It is computed by dividing the total number of vacant units "for rent" by the sum of the renter-occupied units, vacant units that are "for rent," and vacant units that have been rented but not yet occupied; and then multiplying by 100.

Source: U.S. Census Bureau, 2010 Census.



DP02

SELECTED SOCIAL CHARACTERISTICS IN THE UNITED STATES

2010 American Community Survey 1-Year Estimates

Supporting documentation on code lists, subject definitions, data accuracy, and statistical testing can be found on the American Community Survey website in the Data and Documentation section.

Sample size and data quality measures (including coverage rates, allocation rates, and response rates) can be found on the American Community Survey website in the Methodology section.

Although the American Community Survey (ACS) produces population, demographic and housing unit estimates, for 2010, the 2010 Census provides the official counts of the population and housing units for the nation, states, counties, cities and towns.

Subject	Anchorage, AK Metro Area			
	Estimate	Estimate Margin of Error	Percent	Percent Margin of Error
HOUSEHOLDS BY TYPE				
Total households	135,320	+/-2,232	135,320	(X)
Family households (families)	91,758	+/-3,145	67.8%	+/-2.1
With own children under 18 years	49,910	+/-2,447	36.9%	+/-1.7
Married-couple family	68,711	+/-3,364	50.8%	+/-2.4
With own children under 18 years	34,540	+/-2,538	25.5%	+/-1.8
Male householder, no wife present, family	6,789	+/-1,402	5.0%	+/-1.0
With own children under 18 years	3,737	+/-1,116	2.8%	+/-0.8
Female householder, no husband present, family	16,258	+/-1,912	12.0%	+/-1.4
With own children under 18 years	11,633	+/-1,619	8.6%	+/-1.2
Nonfamily households	43,562	+/-2,917	32.2%	+/-2.1
Householder living alone	31,910	+/-2,506	23.6%	+/-1.8
65 years and over	7,101	+/-1,143	5.2%	+/-0.9
Households with one or more people under 18 years	53,309	+/-2,572	39.4%	+/-1.8
Households with one or more people 65 years and over	20,307	+/-1,186	15.0%	+/-0.9
Average household size	2.75	+/-0.04	(X)	(X)
Average family size	3.27	+/-0.08	(X)	(X)
RELATIONSHIP				
Population in households	372,478	+/-3,148	372,478	(X)
Householder	135,320	+/-2,232	36.3%	+/-0.5
Spouse	68,353	+/-3,318	18.4%	+/-0.9
Child	121,311	+/-3,336	32.6%	+/-0.8
Other relatives	18,967	+/-2,473	5.1%	+/-0.7
Nonrelatives	28,527	+/-3,183	7.7%	+/-0.9
Unmarried partner	10,427	+/-1,893	2.8%	+/-0.5
MARITAL STATUS				
Males 15 years and over	151,762	+/-870	151,762	(X)
Never married	52,892	+/-3,338	34.9%	+/-2.2
Now married, except separated	75,725	+/-3,766	49.9%	+/-2.5
Separated	2,552	+/-856	1.7%	+/-0.6
Widowed	2,562	+/-697	1.7%	+/-0.5
Divorced	18,031	+/-2,485	11.9%	+/-1.6
Females 15 years and over	146,702	+/-668	146,702	(X)
Never married	39,443	+/-2,639	26.9%	+/-1.8
Now married, except separated	71,836	+/-3,516	49.0%	+/-2.4

Subject	Anchorage, AK Metro Area			
	Estimate	Estimate Margin of Error	Percent	Percent Margin of Error
Separated	3,654	+/-1,122	2.5%	+/-0.8
Widowed	9,001	+/-1,401	6.1%	+/-1.0
Divorced	22,768	+/-2,681	15.5%	+/-1.8
FERTILITY				
Number of women 15 to 50 years old who had a birth in the past 12 months	7,879	+/-1,498	7,879	(X)
Unmarried women (widowed, divorced, and never married)	1,850	+/-711	23.5%	+/-8.2
Per 1,000 unmarried women	38	+/-15	(X)	(X)
Per 1,000 women 15 to 50 years old	80	+/-15	(X)	(X)
Per 1,000 women 15 to 19 years old	35	+/-26	(X)	(X)
Per 1,000 women 20 to 34 years old	139	+/-31	(X)	(X)
Per 1,000 women 35 to 50 years old	38	+/-16	(X)	(X)
GRANDPARENTS				
Number of grandparents living with own grandchildren under 18 years	6,064	+/-1,523	6,064	(X)
Responsible for grandchildren	1,405	+/-618	23.2%	+/-8.9
Years responsible for grandchildren				
Less than 1 year	516	+/-407	8.5%	+/-6.3
1 or 2 years	67	+/-114	1.1%	+/-1.9
3 or 4 years	144	+/-149	2.4%	+/-2.6
5 or more years	678	+/-431	11.2%	+/-6.6
Number of grandparents responsible for own grandchildren under 18 years	1,405	+/-618	1,405	(X)
Who are female	1,136	+/-503	80.9%	+/-13.0
Who are married	743	+/-478	52.9%	+/-22.2
SCHOOL ENROLLMENT				
Population 3 years and over enrolled in school	106,336	+/-3,405	106,336	(X)
Nursery school, preschool	4,635	+/-1,204	4.4%	+/-1.1
Kindergarten	5,739	+/-1,198	5.4%	+/-1.1
Elementary school (grades 1-8)	43,205	+/-1,877	40.6%	+/-2.1
High school (grades 9-12)	23,894	+/-1,643	22.5%	+/-1.6
College or graduate school	28,863	+/-2,766	27.1%	+/-2.0
EDUCATIONAL ATTAINMENT				
Population 25 years and over	239,815	+/-1,023	239,815	(X)
Less than 9th grade	4,551	+/-1,199	1.9%	+/-0.5
9th to 12th grade, no diploma	13,905	+/-2,210	5.8%	+/-0.9
High school graduate (includes equivalency)	55,515	+/-3,450	23.1%	+/-1.4
Some college, no degree	70,302	+/-3,815	29.3%	+/-1.6
Associate's degree	21,652	+/-2,519	9.0%	+/-1.0
Bachelor's degree	49,295	+/-3,256	20.6%	+/-1.4
Graduate or professional degree	24,595	+/-2,902	10.3%	+/-1.2
Percent high school graduate or higher	(X)	(X)	92.3%	+/-1.0
Percent bachelor's degree or higher	(X)	(X)	30.8%	+/-1.6
VETERAN STATUS				
Civilian population 18 years and over	269,533	+/-2,354	269,533	(X)
Civilian veterans	41,608	+/-3,305	15.4%	+/-1.2
DISABILITY STATUS OF THE CIVILIAN NONINSTITUTIONALIZED POPULATION				
Total Civilian Noninstitutionalized Population	367,770	+/-2,526	367,770	(X)
With a disability	39,886	+/-2,815	10.8%	+/-0.8
Under 18 years	101,720	+/-139	101,720	(X)
With a disability	3,754	+/-951	3.7%	+/-0.9
18 to 64 years	239,263	+/-2,674	239,263	(X)
With a disability	26,052	+/-2,308	10.9%	+/-1.0
65 years and over	26,787	+/-861	26,787	(X)
With a disability	10,080	+/-1,337	37.6%	+/-4.5
RESIDENCE 1 YEAR AGO				
Population 1 year and over	376,030	+/-1,234	376,030	(X)
Same house	300,483	+/-6,405	79.9%	+/-1.7
Different house in the U.S.	71,639	+/-6,812	19.1%	+/-1.8

Subject	Anchorage, AK Metro Area			
	Estimate	Estimate Margin of Error	Percent	Percent Margin of Error
Same county	39,147	+/-5,589	10.4%	+/-1.5
Different county	32,492	+/-3,899	8.6%	+/-1.0
Same state	10,626	+/-2,446	2.8%	+/-0.6
Different state	21,866	+/-3,084	5.8%	+/-0.8
Abroad	3,908	+/-1,382	1.0%	+/-0.4
PLACE OF BIRTH				
Total population	382,964	*****	382,964	(X)
Native	352,762	+/-2,907	92.1%	+/-0.8
Born in United States	343,266	+/-2,982	89.6%	+/-0.8
State of residence	130,684	+/-5,800	34.1%	+/-1.5
Different state	212,582	+/-6,446	55.5%	+/-1.7
Born in Puerto Rico, U.S. Island areas, or born abroad to American parent(s)	9,496	+/-1,681	2.5%	+/-0.4
Foreign born	30,202	+/-2,907	7.9%	+/-0.8
U.S. CITIZENSHIP STATUS				
Foreign-born population	30,202	+/-2,907	30,202	(X)
Naturalized U.S. citizen	15,629	+/-2,013	51.7%	+/-6.0
Not a U.S. citizen	14,573	+/-2,586	48.3%	+/-6.0
YEAR OF ENTRY				
Population born outside the United States	39,698	+/-2,982	39,698	(X)
Native	9,496	+/-1,681	9,496	(X)
Entered 2000 or later	3,409	+/-1,140	35.9%	+/-10.9
Entered before 2000	6,087	+/-1,551	64.1%	+/-10.9
Foreign born	30,202	+/-2,907	30,202	(X)
Entered 2000 or later	9,970	+/-2,386	33.0%	+/-6.4
Entered before 2000	20,232	+/-2,239	67.0%	+/-6.4
WORLD REGION OF BIRTH OF FOREIGN BORN				
Foreign-born population, excluding population born at sea	N	N	N	(X)
Europe	N	N	N	N
Asia	N	N	N	N
Africa	N	N	N	N
Oceania	N	N	N	N
Latin America	N	N	N	N
Northern America	N	N	N	N
LANGUAGE SPOKEN AT HOME				
Population 5 years and over	353,835	+/-759	353,835	(X)
English only	301,203	+/-3,618	85.1%	+/-1.0
Language other than English	52,632	+/-3,567	14.9%	+/-1.0
Speak English less than "very well"	18,715	+/-2,685	5.3%	+/-0.8
Spanish	11,748	+/-2,068	3.3%	+/-0.6
Speak English less than "very well"	3,580	+/-1,251	1.0%	+/-0.4
Other Indo-European languages	9,895	+/-1,836	2.8%	+/-0.5
Speak English less than "very well"	2,360	+/-958	0.7%	+/-0.3
Asian and Pacific Islander languages	25,586	+/-2,693	7.2%	+/-0.8
Speak English less than "very well"	11,264	+/-2,057	3.2%	+/-0.6
Other languages	5,403	+/-1,495	1.5%	+/-0.4
Speak English less than "very well"	1,511	+/-795	0.4%	+/-0.2
ANCESTRY				
Total population	382,964	*****	382,964	(X)
American	17,963	+/-3,853	4.7%	+/-1.0
Arab	930	+/-624	0.2%	+/-0.2
Czech	3,163	+/-1,749	0.8%	+/-0.5
Danish	2,468	+/-965	0.6%	+/-0.3
Dutch	8,592	+/-1,583	2.2%	+/-0.4
English	35,344	+/-4,712	9.2%	+/-1.2
French (except Basque)	17,184	+/-2,838	4.5%	+/-0.7
French Canadian	5,966	+/-1,784	1.6%	+/-0.5
German	72,651	+/-6,270	19.0%	+/-1.6
Greek	809	+/-503	0.2%	+/-0.1

Subject	Anchorage, AK Metro Area			
	Estimate	Estimate Margin of Error	Percent	Percent Margin of Error
Hungarian	948	+/-501	0.2%	+/-0.1
Irish	45,329	+/-4,326	11.8%	+/-1.1
Italian	11,446	+/-2,335	3.0%	+/-0.6
Lithuanian	1,007	+/-632	0.3%	+/-0.2
Norwegian	15,762	+/-2,902	4.1%	+/-0.8
Polish	10,719	+/-2,413	2.8%	+/-0.6
Portuguese	1,249	+/-703	0.3%	+/-0.2
Russian	4,701	+/-1,497	1.2%	+/-0.4
Scotch-Irish	4,540	+/-1,163	1.2%	+/-0.3
Scottish	13,033	+/-3,012	3.4%	+/-0.8
Slovak	536	+/-408	0.1%	+/-0.1
Subsaharan African	2,349	+/-1,188	0.6%	+/-0.3
Swedish	9,343	+/-2,111	2.4%	+/-0.6
Swiss	2,629	+/-1,360	0.7%	+/-0.4
Ukrainian	1,046	+/-694	0.3%	+/-0.2
Welsh	3,409	+/-1,156	0.9%	+/-0.3
West Indian (excluding Hispanic origin groups)	894	+/-522	0.2%	+/-0.1

Data are based on a sample and are subject to sampling variability. The degree of uncertainty for an estimate arising from sampling variability is represented through the use of a margin of error. The value shown here is the 90 percent margin of error. The margin of error can be interpreted roughly as providing a 90 percent probability that the interval defined by the estimate minus the margin of error and the estimate plus the margin of error (the lower and upper confidence bounds) contains the true value. In addition to sampling variability, the ACS estimates are subject to nonsampling error (for a discussion of nonsampling variability, see Accuracy of the Data). The effect of nonsampling error is not represented in these tables.

Starting in 2008, the Scotch-Irish category does not include Irish-Scotch. People who reported Irish-Scotch ancestry are classified under "Other groups," whereas in 2007 and earlier they were classified as Scotch-Irish.

Ancestry listed in this table refers to the total number of people who responded with a particular ancestry; for example, the estimate given for Russian represents the number of people who listed Russian as either their first or second ancestry. This table lists only the largest ancestry groups; see the Detailed Tables for more categories. Race and Hispanic origin groups are not included in this table because official data for those groups come from the Race and Hispanic origin questions rather than the ancestry question (see Demographic Table).

Data for year of entry of the native population reflect the year of entry into the U.S. by people who were born in Puerto Rico, U.S. Island Areas or born outside the U.S. to a U.S. citizen parent and who subsequently moved to the U.S.

The Census Bureau introduced a new set of disability questions in the 2008 ACS questionnaire. Accordingly, comparisons of disability data from 2008 or later with data from prior years are not recommended. For more information on these questions and their evaluation in the 2006 ACS Content Test, see the Evaluation Report Covering Disability.

While the 2010 American Community Survey (ACS) data generally reflect the December 2009 Office of Management and Budget (OMB) definitions of metropolitan and micropolitan statistical areas; in certain instances the names, codes, and boundaries of the principal cities shown in ACS tables may differ from the OMB definitions due to differences in the effective dates of the geographic entities.

Estimates of urban and rural population, housing units, and characteristics reflect boundaries of urban areas defined based on Census 2000 data. Boundaries for urban areas have not been updated since Census 2000. As a result, data for urban and rural areas from the ACS do not necessarily reflect the results of ongoing urbanization.

Source: U.S. Census Bureau, 2010 American Community Survey

Explanation of Symbols:

1. An '***' entry in the margin of error column indicates that either no sample observations or too few sample observations were available to compute a standard error and thus the margin of error. A statistical test is not appropriate.
2. An 'L' entry in the estimate column indicates that either no sample observations or too few sample observations were available to compute an estimate, or a ratio of medians cannot be calculated because one or both of the median estimates falls in the lowest interval or upper interval of an open-ended distribution.
3. An 'L' following a median estimate means the median falls in the lowest interval of an open-ended distribution.
4. An 'U' following a median estimate means the median falls in the upper interval of an open-ended distribution.
5. An '****' entry in the margin of error column indicates that the median falls in the lowest interval or upper interval of an open-ended distribution. A statistical test is not appropriate.

6. An '*****' entry in the margin of error column indicates that the estimate is controlled. A statistical test for sampling variability is not appropriate.
7. An 'N' entry in the estimate and margin of error columns indicates that data for this geographic area cannot be displayed because the number of sample cases is too small.
8. An '(X)' means that the estimate is not applicable or not available.

Appendix: Comparison of 2000 & 2012 Indicator Report Contents

	Continued from 2000 Report	New for 2012 Report	Discontinued	Notes
General Anchorage Statistics & Demographics				
Municipality of Anchorage Vicinity Map	X			
Municipality of Anchorage Land Areas			X	Sources give conflicting numbers, replaced by Existing Land Use data.
Municipality of Anchorage Land Areas & Population Density			X	Sources give conflicting numbers, replaced by Existing Land Use data.
Anchorage Municipality Population 2000-2011	X			
Anchorage Area & Alaska Population, 2000-2011	X			
Annual Population Change, Anchorage 2000-2011	X			
Components of Population Change for Alaska and Anchorage, 2000-2011	X			
Anchorage 2010 Population by Census Tract	X			
Anchorage 2010 Population Growth by Census Tract, 2000 to 2010	X			
Existing Land Use, Anchorage Bowl, 2010		X		
Suitability of Vacant Land for Development, Anchorage Bowl, 2010	X			
Developmental Potential of Land by Acreage, Anchorage Bowl by Planning Subarea, 2010	X			
Developmental Potential of Land by %, Anchorage Bowl by Planning Subarea, 2010	X			
Anchorage Bowl Industrial Land Assessment, 2009		X		
Acres of Buildable Residential Land, 2010		X		
Anchorage Population by Areas				
Anchorage Population by Planning Areas & Community Councils, 2000-2010	X			
Anchorage Community Councils Boundary Map	X			

Appendix: Comparison of 2000 & 2012 Indicator Report Contents

	Continued from 2000 Report	New for 2012 Report	Discontinued	Notes
Anchorage Housing Stock, Vacancies, Household & Population by Census Tract, 2010	X			
Anchorage Census Tracts Map	X			
Anchorage Housing Units by Census Tract, 2010		X		
% of Anchorage Housing Units in Multi-Family Structures by Census Tract, 2010		X		
% of Housing Units Occupied by Owner, Anchorage Census Tracts, 2010		X		
Anchorage Zip Code Boundaries Map	X			
Population by Zip Code, Anchorage 2010	X			
Population & Housing Stock by Zip Code, Anchorage 2010	X			
Anchorage Population's Gender & Race by Zip Code, 2010	X			
% Age Group by Zip Code, Anchorage 2010	X			
Population Growth Rates, Anchorage & U.S. Metro Areas, 2000 to 2010			X	MSA data not available for 2000, replaced by city data.
Population Growth Rates, Anchorage & Select U.S. Cities, 2000 to 2011		X		
Anchorage Population Major Sub-areas 1970, 80, 90, 2000 & 2010	X			
Anchorage Demographics				
Population by Sex, Anchorage 1980, 1990, 2000 & 2010	X			
Males Per 100 Females in Anchorage & United States, 1960-2010	X			
Median Age, Anchorage & United States, 1970-2010	X			
Age Distribution Comparison, U.S. vs. Anchorage, 2010	X			
Median Age of Anchorage Census Tracts, 2010		X		
Male/ Female Age Distribution, Anchorage 2010	X			

Appendix: Comparison of 2000 & 2012 Indicator Report Contents

	Continued from 2000 Report	New for 2012 Report	Discontinued	Notes
Anchorage Population by Age & Gender, 1998 & 2010	X			
Anchorage Senior Population, Persons 65 & Older, 1960-2010	X			
Anchorage Population % Seniors (Persons 65 & Older), 1960-2010	X			
% of Population Over 65 Years Old by Anchorage Census Tract, 2010		X		
% of Population Under 18 Years Old by Anchorage Census Tracts, 2010		X		
Major Age Groups, Anchorage, 2010	X			
Anchorage Population % Minority, 1960-2010	X			
Minority Population of Anchorage, 1960-2010	X			
Population Growth by Race & Ethnicity, Anchorage % Increase Between 2000 & 2010	X			
Population by Hispanic Origin, U.S., Alaska & Anchorage, 2010	X			
% of Population Reporting Hispanic or Latino Origins, Anchorage Census Tracts, 2010		X		
Population by Race, U.S., Alaska & Anchorage, 2010	X			
Alaska Native/ Native American Population in Alaska, % Living in Anchorage, 1990, 2000 & 2010	X			
% Alaska Native or Native American Population by Anchorage Census Tract, 2010		X		
Anchorage 2010 Population of Selected Ethnic Groups	X			
Anchorage Average Household Size, 1980, 1990, 2000 & 2010	X			
Anchorage Households by Size, 2010	X			
Anchorage Households by Type, 2000 & 2010	X			
Single-Parent Female Households, Anchorage & U.S. by Race & Ethnicity			X	Race & ethnicity data unavailable, replaced by next chart.

Appendix: Comparison of 2000 & 2012 Indicator Report Contents

	Continued from 2000 Report	New for 2012 Report	Discontinued	Notes
Total Family H.H. & Single Mother H.H. in H.H. Containing People Under 18 Years, 2005-2011		X		
Origin of Residents				
Place of Birth, U.S. & Anchorage, 2010	X			
Anchorage Resident's Place of Birth, 2010	X			
% Born in State of Residence, Anchorage & Select Large U.S. Cities, 2010	X			
Anchorage Foreign Born Population's Citizen Status by Selected Race & Ethnicity, 2010	X			
Place of Residence One Year Ago For Anchorage Residents 1 Year & Older, 2005 & 2010	X			
Place of Residence One Year Ago For Anchorage Residents 1 Year & Older, 2005 & 2010, by %	X			
Anchorage Total Migration, 2004-05 to 2009-10	X			
Anchorage Migration, % of Population Moving In or Out, 2005-2010	X			
Alaska Population by Region, 2010	X			
Population Growth Rates, Anchorage & Alaska Areas, 2000-2010	X			
Anchorage Birth & Mortality Data				
Anchorage Resident Births, 2000-09	X			
U.S. & Anchorage Birth Rates, 2000-09	X			
Birth Statistics for Anchorage, 2000-2009	X			
Births by Race of the Mother	X			
% of Anchorage Births by Age of Mother, 2000-09	X			
% of Anchorage Births by Mother's Educational Attainment, 2000-2009	X			

Appendix: Comparison of 2000 & 2012 Indicator Report Contents

	Continued from 2000 Report	New for 2012 Report	Discontinued	Notes
Births by Facility	X			
Anchorage Adoptions by age, race & parents summary	X			
Total Adoptions, Anchorage, 1990-2010	X			
Total Anchorage Deaths, 2000-2009	X			
Anchorage & U.S. Crude Death Rates, 2000-2009	X			
Anchorage Resident Total Deaths by Sex, 2000-2009	X			
Resident Deaths by Age	X			
% of Total Deaths, Anchorage Persons over 65	X			
Top Five Causes of Death, Anchorage, 2009	X			
Accidental, Suicide & Homicide Deaths by Race	X			
Anchorage Marital Status Data				
Marital Status of Anchorage Residents 15 & Older, 2010	X			
% Married by Age & Sex, Anchorage Residents 15 & Older, 2010	X			
Total Resident Marriages Anchorage, 1990-2009	X			
Marriages Per 1,000 Persons, Anchorage Residents, 1990-2009	X			
Divorces by Type in Anchorage, 2007-2011	X			
Anchorage Area Divorce & Dissolution Court Filings, 2007-2010	X			
Military Personnel and Expenditures				
Anchorage Area Military Personnel, 2000-2009	X			
Military Retirees	X			
Retired Military by Service	X			
Retired Military by Zip Code (map is new)		X		
Alaska Military Personnel, 2000-2009	X			
Anchorage Military & Dependents			X	Dependent #s not available from JBER.

Appendix: Comparison of 2000 & 2012 Indicator Report Contents

	Continued from 2000 Report	New for 2012 Report	Discontinued	Notes
% Military & Dependents			X	Dependent #s not available from JBER.
Total Defense Personnel in Alaska by Location, 2009	X			
Active Duty Military Personnel by Service Branch, Alaska, 2009	X			
Military Expenditures in Alaska, FY 2009		X		
Military Expenditures in Anchorage Area, 2000-09		X		
Military in Expenditures in Alaska, 2000-2009		X		
Military in Expenditures in Anchorage Area, Detailed, 2000-2009		X		
Military Prime Contract Awards in Alaska by Service, 2009		X		
Top 10 Contractors Receiving the Largest \$ Volume of Prime Contract Awards in Alaska, 2009		X		
Cost of Living in Anchorage				
Anchorage Consumer Price Index for All Urban Consumers, 1983-2011	X			
Anchorage Consumer Price Index, Percent Change From Prior Year, 1983-2011	X			
Anchorage Consumer Price Index, Annual Change for All Items for All Urban Consumers	X			
Consumer Price Index, Anchorage, 1983-2011	X			
Detailed Anchorage Consumer Price Index, All Urban Consumers, 2002-2011	X			
Consumer Price Index Major Categories, Anchorage Annual % Change, 2010-2011	X			
Consumer Price Index for Selected Items, Anchorage % Change, 2010-2011	X			

Appendix: Comparison of 2000 & 2012 Indicator Report Contents

	Continued from 2000 Report	New for 2012 Report	Discontinued	Notes
Anchorage Consumer Price Index Semi-Annual % Change from Prior Year, 1999-2012	X			
Anchorage Consumer Price Index Semi-Annual & Annual Averages, 1984-2012	X			
U.S. City Average Consumer Price Index for All Urban consumers Index, 1983-2011	X			
% Anchorage Cost of Living is Above U.S.			X	Replaced with COLI for Select Alaskan Cities Chart.
Living Costs for an Urban Intermediate Budget 4 Person Family, Anchorage & U.S.			X	Urban Intermediate Budget Survey no longer produced.
Consumer Price Index for All Items, Average Annual % Change for U.S. & Anchorage, 1999-2011	X			
Relative Importance of CPI Components, U.S. All Urban Consumers, 2010	X			
Cost of Living Index for Select Alaskan Cities, 2007-2011		X		
Employment in Anchorage				
Class of Workers, U.S. & Anchorage Workers 16 & Older, 2010	X			
Class of Workers, Anchorage Workers 16 & Older, 1980, 1990, 2000 & 2010	X			
Labor Force Participation Rates, Persons 16 & Older, U.S. & Anchorage, 2010	X			
Anchorage Labor Force Participation Rates by Race & Gender				
Anchorage Labor Force, Employment & Unemployment Totals, Annual Averages for 1990-2011	X			
Anchorage Annual Employment/ Unemployment Totals, 1990-2011	X			

Appendix: Comparison of 2000 & 2012 Indicator Report Contents

	Continued from 2000 Report	New for 2012 Report	Discontinued	Notes
Unemployment Rate by Anchorage Census Tract, 2010		X		
Anchorage Monthly Employment, Jan. 1990-June 2012	X			
Anchorage Employment Monthly % Change, Jan. 2000-June 2012	X			
Industry Employment Estimates 2011, Municipality of Anchorage	X			
Anchorage Annual Employment by Industry, 2001-2011	X			
Anchorage Employment by Industry, 2011	X			
Anchorage Annual Employment, 1990-2011	X			
Anchorage Annual Total Employment Change, 1990-2011	X			
Anchorage Oil & Gas Employment, 2001-2011	X			
Job Gains & Losses by Industry, Anchorage, 2001-2011	X			
% Non-Resident Workers, Private Sector Workers in Selected Alaska Areas, 2010	X			
Private Sector Workers & Earnings by Residency Status, Anchorage 2010	X			
Annual Unemployment Rate, U.S., Alaska & Anchorage, 1990-2011	X			
Labor Force Transportation Statistics				
Means of Transportation to Work by Age, Anchorage, 2010		X		
Means of Transportation to Work by Age, Mat-Su Borough, 2010		X		
% Of Anchorage Workers using Public Transportation as Means to Work by Census Tract, 2010		X		
Means of Transportation to Work, by Race & Ethnicity, Anchorage, 2010		X		
Means of Transportation to Work, by Earnings, Anchorage, 2010		X		
Means of Transportation to Work, by Earnings, Mat-Su Borough, 2010		X		

Appendix: Comparison of 2000 & 2012 Indicator Report Contents

	Continued from 2000 Report	New for 2012 Report	Discontinued	Notes
Means of Transportation to Work, by Place of Work, Mat-Su Borough, 2010		X		
Travel Time to Work, by Means of Transportation, Anchorage, 2010		X		
Travel Time to Work, by Means of Transportation, Mat-Su Borough, 2010		X		
% of Labor Force With A 20 Minute or More Commute To Work, by Census Tract, Anchorage, 2010		X		
Vehicle Availability for the Labor Force, by Means of Transportation to Work, Anchorage 2010		X		
Vehicle Availability for the Labor Force, by Means of Transportation to Work, Mat-Su Borough, 2010		X		
% of Labor Force Without Access to a Vehicle, by Census Tract, Anchorage 2010		X		
Anchorage Students & Schools				
Anchorage School District Elementary School Enrollment, 2006/7-2017/18		X		
ASD Elementary School Capacity Used, 2011-12		X		
Projected ASD Elementary School Capacity Usage, 2016-17		X		
Student Race/Ethnicity, by Elementary School, ASD, 2011-12		X		
Non-White Student Population %, ASD Elementary Schools, 2011-12		X		
Standard Based Assessment Levels, Anchorage School District Elementary Schools, 2010-11		X		
% Advanced or Proficient in Reading, ASD Elementary Schools, 2010-11		X		
% Advanced or Proficient in Writing, ASD Elementary Schools, 2010-11		X		

Appendix: Comparison of 2000 & 2012 Indicator Report Contents

	Continued from 2000 Report	New for 2012 Report	Discontinued	Notes
% Advanced or Proficient in Mathematics, ASD Elementary Schools, 2010-11		X		
% Advanced or Proficient in Science, ASD Elementary Schools, 2010-11		X		
Anchorage School District Middle School Enrollment, 2006/7-2017-18		X		
Student Race/Ethnicity, by Middle School, ASD, 2011-12		X		
ASD Middle School Capacity Usage, 2011-12		X		
Projected ASD Middle School Capacity Usage, 2016-17		X		
Non-White Student Population %, ASD Middle Schools, 2011-12		X		
Standard Based Assessment Levels, Anchorage School District Middle Schools, 2010-11		X		
% Advanced or Proficient in Reading, ASD Middle Schools, 2010-11		X		
% Advanced or Proficient in Writing, ASD Middle Schools, 2010-11		X		
% Advanced or Proficient in Mathematics, ASD Middle Schools, 2010-11		X		
% Advanced or Proficient in Science, ASD Middle Schools, 2010-11		X		
Anchorage School District High School Enrollment, 2006/7-2017-18		X		
Student Race/Ethnicity, by High School, ASD, 2011-12		X		
ASD High School Capacity Usage, 2011-12		X		
Projected ASD High School Capacity Usage, 2016-17		X		
Non-White Student Population %, ASD High Schools, 2011-12		X		
Standard Based Assessment Levels, Anchorage School District High Schools, 2010-11		X		
Dropout & Graduation Rates, Anchorage School District High Schools, 2006/7-2010/11		X		

Appendix: Comparison of 2000 & 2012 Indicator Report Contents

	Continued from 2000 Report	New for 2012 Report	Discontinued	Notes
% Advanced or Proficient in Reading, ASD High Schools, 2010-11		X		
% Advanced or Proficient in Writing, ASD High Schools, 2010-11		X		
% Advanced or Proficient in Mathematics, ASD High Schools, 2010-11		X		
% Advanced or Proficient in Science, ASD High Schools, 2010-11		X		
Anchorage School District Alternative & Charter School Enrollment, 2006/7-2017/18		X		
Student Race/Ethnicity, by Alternate & Charter School, 2011-12		X		
Standard Based Assessment Levels, ASD Alternative & Charter Schools, 2011-12		X		
Dropout & Graduation Rates, ASD Alternative & Charter Schools, 2006/7-2010/11		X		
Anchorage Government				
General Government Revenues, Anchorage, 2002-2011 (Table)	X			
General Government Revenues, Anchorage, 2002-2011 (Graph)	X			
General Government Revenues, Municipality of Anchorage, 2002, 2006 & 2011	X			
Total Government Expenditures, Municipality of Anchorage, 2002-2011	X			
Total Per Capita Government Expenditures, Anchorage, 2002-2011	X			
General Government Expenditures, Municipality of Anchorage, 2002, 2006 & 2011	X			
Anchorage Municipal Per Capita Expenditures, 2002-2011	X			
General Government Operating Budget & Personnel by Dept., Municipality of Anchorage, 2011	X			
General Municipal Budget by Expense, Anchorage, 2011	X			

Appendix: Comparison of 2000 & 2012 Indicator Report Contents

	Continued from 2000 Report	New for 2012 Report	Discontinued	Notes
General Municipal Budget by Department, Anchorage, 2011	X			
General Obligation Bond Proposals by Use	X			
General Obligation Bond Proposals Approved/Not Approved	X			
Personnel by Department (FT, PT, Seasonal & Temp), Anchorage Municipality, 2011	X			
Municipality of Anchorage, Full Time Equivalency Employees, 2003-2011	X			
Municipality of Anchorage Employees by Bargaining Unit, 2012 (Chart)	X			
Municipality of Anchorage Employees by Bargaining Unit, 2012 (Graph)	X			
Average Annual Government Employment, Anchorage 2001-2011	X			
% of Anchorage Total Employment That Is Government Employment, by Type, 2001-2011	X			
% Government of Total Employment Anchorage, AK, King County, WA & U.S., 2011	X			
Average Monthly Wage for Government & Private Sectors, Anchorage 2011	X			
Anchorage State Government Employment by Agency, Anchorage & Other Cities, 2011	X			
State University & Government Employment, Anchorage vs. Other AK Cities, 2011	X			
Alaska State Government Employment, Anchorage & Other Cities by Agency, 2011	X			
Alaska Federal Employment Totals, Dec. 2011	X			

Appendix: Comparison of 2000 & 2012 Indicator Report Contents

	Continued from 2000 Report	New for 2012 Report	Discontinued	Notes
Federal Government Employment in Alaska By City			X	U.S. Office of Personnel Management does not release data by city.
Federal Government Employment in Alaska by Agency & City			X	U.S. Office of Personnel Management does not release data by city.
Assessed Value of Taxable Property, Anchorage, 1996-2011	X			
Area Wide Property Tax Rate (Excluding Service Area Taxes) Anchorage, 1996-2011	X			
Top Ten Anchorage Taxpayers Assessed Valuation, 2011	X			
Senior Citizen & Disabled Veteran Property Tax Exemption Summary, Anchorage, 2000-2011	X			
Alaska Property Tax Mill Rates, Major communities, 2012	X			
Alaska Sales Tax Rates, Major Communities, 2012	X			
Estimated Burden of Major Taxes for a Family of Three, Anchorage & U.S., 2010	X			
Est. State & Local taxes for a Family of Three w/\$50,000 Annual Income, Selected Cities, 2010	X			
Est. Burden of Major Taxes for a Family of 3 w/\$50,000 Annual H.H. Inc., Selected Cities 2010	X			
2010 Tax Comparison, Anchorage, AK vs. Los Angeles, CA, Family of 3 w/ \$75,000 H.H. Income	X			
Est. State & Local Taxes for a Family of Three w/\$75,000 Annual Income, Selected Cities, 2010	X			
State Revenue Sharing/Municipal Assistance			X	State revenue sharing no longer done.
Federal Funds for State Government Alaska, 2001-2011	X			

Appendix: Comparison of 2000 & 2012 Indicator Report Contents

	Continued from 2000 Report	New for 2012 Report	Discontinued	Notes
Alaska Permanent Fund Dividend Annual Per Capita Payment, 1982-2011	X			
Historical Summary of Alaska Permanent Fund Dividend Applications and Payments, 1982-2011	X			
Permanent Fund Dividend Payments in Alaska, 1982-2011	X			
% of Registered Alaskan Voters Who Voted in the 2010 Alaska General Election, by Age	X			
Alaskan Registered Voters by Age, March 2012				
Alaska Voters by Gender & Party, 2010 General Election	X			
Alaska 2010 General Election Voters by Ages & Party	X			
Anchorage Registered Voters by Districts, Aug. 5, 2012	X			
April 2012 Registered Voters by Party & Election District	X			
Registered Voters & Residents 18 & Older			X	Purging of registration roles makes the data unusable.
Highest & Lowest Voter Turnout by Precincts, Anchorage April 2012 Regular Election	X			
Municipality of Anchorage Election Statistics, 2001-2011 (Table)	X			
Municipality of Anchorage Election Statistics, 2001-2011 (Chart)	X			
On-base Military, Registered & Voters			X	Dependent #s not available from JBER.
Housing in Anchorage				
Alaska Multiple Listing Services (MLS) Real Estate Region Map	X			
Total Residential Property Sales & Volume, 2000-2012, Anchorage Municipality	X			
Total Single-Family Residential Sales & Volume, 2000-2012, Anchorage Municipality	X			

Appendix: Comparison of 2000 & 2012 Indicator Report Contents

	Continued from 2000 Report	New for 2012 Report	Discontinued	Notes
Total Condominium Sales & Volume, 2000-2012, Anchorage Municipality	X			
Average Anchorage Residential Home Sales Price, 2003-2011	X			
Anchorage Condominium Average Sales Price and % Change, 2003-2011	X			
Average Sales Price of Anchorage Single Family Homes by Area, 2010 & 2011	X			
Average Sales Price of Anchorage Condominiums by Area, 2010 & 2011	X			
Total Anchorage Residential Units Sold, 1998-2011	X			
Total Anchorage Condominium Units Sold, 2008-2011	X			
Total Alaska MLS Residential Listings, July 2002- July 2012	X			
Total Alaska MLS Condominium Listings, March 2002-March 2012	X			
Alaska MLS Active Anchorage Residential Listing Inventory, Jan. 1998-July 2012		X		
Alaska MLS Active Anchorage Condominium Listings Inventory, Jan. 2001-Jan.2012		X		
Single Family Homes for Sale by Price Range	X			
Condos for Sale by Price Range	X			
Single Family Homes Listed for Sale on Alaska MLS by Price Range & Average , 11/2/2012	X			
Condos Listed for Sale on Alaska MLS by Price Range & Average Prices, 11/2/2013	X			
Average Market Time for Anchorage Properties Sold, 1998-2009	X			
Anchorage Residential Properties Sold by Price Range, July 2011-July 2012	X			

Appendix: Comparison of 2000 & 2012 Indicator Report Contents

	Continued from 2000 Report	New for 2012 Report	Discontinued	Notes
Anchorage Condominium Properties Sold by Price Range, July 2011 - July 2012	X			
Average Sale Price of New & Existing Anchorage Single Family Homes, 1998-2009	X			
Average Sale Price of New & Existing Anchorage Condominiums, 1998-2009	X			
Median Year Built of Housing Units Sold			X	Not tracked by Alaska MLS.
Anchorage Single Family Homes Sold by Area, 2009	X			
Anchorage Condominiums Sold by Area, 2009	X			
Alaska MLS Yearly Listing Prices, Anchorage Single Family Homes & Condominiums, 1998-2009	X			
MLS Real Estate Agents & Brokers Yearly			X	Source is now DOL, data not provided.
Real Estate Professionals	X			
Real Estate Firms by Number of Agents & Brokers			X	Source is now DOL, data not provided.
Largest Anchorage Real Estate Firms	X			
Anchorage Population & Rental Vacancy Rate, 2000-2011	X			
Anchorage Apartment Vacancy Rates, Yearly			X	Source is a private survey no longer conducted, information not available elsewhere.
Average Monthly Contract Rent for Apartments & Homes, Anchorage 2011	X			
Average Anchorage Apartment Contract Rents 2000-2011 (Nominal Dollars)	X			
Average Anchorage Apartment Contract Rents 2000-2011, (Real Dollars, AK CPI Adjustment)		X		

Appendix: Comparison of 2000 & 2012 Indicator Report Contents

	Continued from 2000 Report	New for 2012 Report	Discontinued	Notes
Rental Vacancy Rates by # of Bedrooms, Anchorage, 2011	X			
Rental Vacancy Rates by Selected Boroughs & Census Areas, 2000 & 2011	X			
Rental Housing Surveyed by Size, AHFC Rental Survey, Anchorage 2011	X			
Rental Housing Surveyed by Type & Size, AHFC Rental Survey, Anchorage 2011	X			
HUD Fair Market Rent – 2 Bedroom Apartments, Selected U.S. Metro Areas, 2012	X			
HUD Fair Market Rent - 2 Bedroom Apartments, Alaska Census Areas, 2012	X			
HUD Fair Market Rents, Selected Metropolitan Areas, FY 2012	X			
HUD Fair Market Rents, Anchorage 2000-2012	X			
Number of Newspaper Rental Ads, Monthly Average			X	Source is a private survey no longer conducted, switch from newspaper to online advertising skews numbers.
Rental Rates Advertised in the Newspaper, Monthly Average			X	Source is a private survey no longer conducted, switch from newspaper to online advertising skews numbers.
Anchorage Bowl Housing Units by Type, 1980, 1990, 2000 & 2010	X			
Eagle River/Chugiak Housing Units by Type, 1980, 1990, 2000 & 2010	X			
Anchorage Bowl Housing Stock by Type of Unit, 2010	X			
Housing Stock by Planning Area			X	Replaced by housing stock by census tract.
Housing Stock Summary by Census Tract, Municipality of Anchorage, 2000 & 2010 Comparison	X			

Appendix: Comparison of 2000 & 2012 Indicator Report Contents

	Continued from 2000 Report	New for 2012 Report	Discontinued	Notes
Change in Housing Units, 2000-2010, All Anchorage Census Tracts	X			
Total Mobile Homes, Anchorage, 1970-2010	X			
Mobile Homes as a % of Total Homes, Anchorage, 1970-2010	X			
Mobile Homes by Year Built			X	Mobile Homes no longer permitted.
Total Value of Building Permits, Anchorage 2006-2010	X			
Commercial Building Permit Value Anchorage, 2006-2010	X			
Residential Building Permit Value Anchorage, 2006-2010	X			
Total New Housing Units, Anchorage, 2005-2011	X			
Dollar Value of Building Permits Issued, by Month			X	DPW does not compile this info, excessive time required to compile.
New Multi-Family Units, Anchorage			X	Only tracked by Duplex & Multiplex by Muni (These numbers are in another chart).
Average Value of Single Family Home Building Permits, Anchorage, 2006-2010	X			
% Change in Average Value of New Single Family Home Building Permits Anchorage, 2007-2010	X			
Permits Filed for New Housing Units by Major Builders			X	DPW does not compile this info, excessive time required to compile.
\$ Value of New Housing Units by Major Anchorage Builders			X	DPW does not compile this info, excessive time required to compile.
New Housing Units Built by Major Anchorage Builders			X	DPW does not compile this info, excessive time required to compile.
Anchorage Zoning Case Summation, 2000-2011	X			
Lots Platted by Size of Subdivision, Yearly			X	Replaced by Long & Short Plats Case Summation Table.

Appendix: Comparison of 2000 & 2012 Indicator Report Contents

	Continued from 2000 Report	New for 2012 Report	Discontinued	Notes
New Single Family Homes, Mat-Su, Anchorage & Eagle River			X	No longer tracked by Mat-Su.
New Homes in Mat Su			X	No longer tracked by Mat-Su.
Long & Short Plats Case Summation, Anchorage, 2000-2011		X		
# Of Mortgages Recorded	X			
Value of Mortgages Recorded	X			
Mortgage Recorded by Financial Lender	X			
Value of Mortgages Recorded by Lender	X			
Mortgages Recorded by Major Lenders	X			
Mortgage Interest Rates, U.S. Annual Average, 1971-2011	X			
Value of Home & Duplex Permits by Builder, Jan-May, Yearly			X	DPW does not compile this info, excessive time required to compile.
Building Permits for Homes/Duplexes by Builder, Jan-May, Yearly			X	DPW does not compile this info, excessive time required to compile.
Income Statistics				
Anchorage Average Monthly Wage by Industry, 2002-2011	X			
Average Monthly Wage, Anchorage, 2002-2011	X			
Annual % Change in Average Wage, Anchorage, 2003-2011	X			
Average Monthly Wage by Industry, Anchorage, 2011	X			
Per Capita Personal Income, Anchorage, Alaska & U.S. 2000-2010	X			
Per Capita Personal Income, Selected Metropolitan Areas, 2000, 2005 & 2010	X			
% Anchorage Per Capita Personal Income is Above U.S. 1969-2010	X			
Per Capita Personal Income Comparisons, Anchorage & U.S. Metropolitan Areas, 2010	X			

Appendix: Comparison of 2000 & 2012 Indicator Report Contents

	Continued from 2000 Report	New for 2012 Report	Discontinued	Notes
Anchorage Households & Median Household Income, 2010	X			
Median Household Income by Anchorage Census Tract, 2010	X			
Median Household Income by Anchorage Community Councils			X	Census tract data does not align with C.C. boundaries.
Households by Income, Anchorage, 2010	X			
Household Income Ranges, Anchorage, 2010	X			
Median Household Income by Race, Anchorage, 2010	X			
Median Household Income by Household Type, Anchorage, 2010	X			
Per Capita Income by Anchorage Census Tracts, 2010		X		
Median Effective Buying Income (EBI), Selected Cities, 2009	X			
% Households EBI Above \$150,000, Selected U.S. Cities, 2009	X			
Effective Buying Income of Selected Major Metropolitan Areas, 2009	X			
Estimated Median Household Income, Selected U.S. Metro Areas, 2010	X			
HUD Low Income Limits by Household Size & Median Household Income, 2012	X			
HUD Low Income Guidelines, Anchorage, 2012	X			
Federal Poverty Guidelines, U.S. & Alaska, 2012	X			
% of Persons Below Poverty Level, Anchorage & U.S., 2010	X			
Percent Below Poverty Level, 2010, Anchorage & U.S.	X			
% of Population Reported to be Below the Poverty Level Within the Previous 12 Months, by Anchorage Census Tracts, 2010		X		
Anchorage Crime Statistics				
Reported Crime Totals and Rates, Anchorage, 1985-2010		X		

Appendix: Comparison of 2000 & 2012 Indicator Report Contents

	Continued from 2000 Report	New for 2012 Report	Discontinued	Notes
Violent Crime Rate, Anchorage, Alaska & U.S., 1985-2010		X		
Murder and Nonnegligent Manslaughter Rate, Anchorage, Alaska & U.S., 1985-2010		X		
Forcible Rape Rate, Anchorage, Alaska & U.S., 1985-2010		X		
Robbery Rate, Anchorage, Alaska & U.S., 1985-2010		X		
Aggravated Assault Rate, Anchorage, Alaska & U.S., 1985-2010		X		
Property Crime Rate, Anchorage, Alaska & U.S., 1985-2010		X		
Burglary Rate, Anchorage, Alaska & U.S., 1985-2010		X		
Larceny-Theft Rate, Anchorage, Alaska & U.S., 1985-2010		X		
Motor Vehicle Theft Rate, Anchorage, Alaska & U.S., 1985-2010		X		
Census Summary Tables				
Alaska Economic Characteristics	X			
Alaska Housing Characteristics	X			
Alaska General Population & Housing Characteristics	X			
Alaska Social Characteristics	X			
Anchorage MSA Economic Characteristics	X			
Anchorage MSA Housing Characteristics	X			
Anchorage MSA General Population & Housing Characteristics	X			
Anchorage MSA Social Characteristics	X			

