

Application for Trail Review

Municipality of Anchorage
Planning Department
PO Box 196650
Anchorage, AK 99519-6650



PETITIONER (Project Manager)		PETITIONER REPRESENTATIVE (IF ANY - Consultant)	
Name (last name first) Keegan, Taylor, MOA Parks & Recreation Department		Name (last name first) Le, Van, AICP, R&M Consultants, Inc.	
Mailing Address P.O. Box 196650, Anchorage, AK 99519		Mailing Address 9101 Vanguard Drive, Anchorage, AK 99507	
Contact Phone: Day:	Night:	Contact Phone: Day: 907-646-9659	Night:
FAX:		FAX:	
E-mail: taylor.keegan@anchorageak.gov		E-mail: vle@rmconsult.com	

PROJECT INFORMATION	
Project Name: Chugach Foothills Connector Phase II	MOA Project #: Chugach Foothills Connector 
Community Council(s): Scenic Foothills, Basher	
Project description (including location): This project will create a separated, gravel surface, nonmotorized pathway connecting Regal Mountain Drive to the pathway along Campbell Airstrip Road, south of Tudor Road. The pathway includes two spurs, with one connecting to Benny Benson Secondary School, and the other connects to the existing Phase I trail segment. The project scope also includes vegetation clearing and grubbing, two short sections of boardwalk with railings over waterways, drainage improvements, and other amenities. Parcels included are: 00726108000, 00726106000, 00726101000, and 00732101000. Please see the attached narrative for more information.	

I hereby certify that (I am)(I have been authorized to act for) owner of the property described above and that I petition for a site plan review in conformance with Title 21 of the Anchorage Municipal, Code of Ordinances. I understand that payment of the application fee is nonrefundable and is to cover the costs associated with processing this application, and that it does not assure approval of the site plan. I also understand that assigned hearing dates are tentative and may have to be postponed by Planning Department staff, the Planning and Zoning Commission or Urban Design Commission for administrative reasons.

3/31/21

Date

Signature (Agents must provide written proof of authorization)

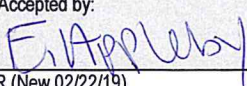
Accepted by: 	Poster & Affidavit: N/A	Fee \$3,965	Case Number 2021-0061 UDC: 06/09/2021
---	----------------------------	----------------	---

TR (New 02/22/19)

Application for trail review continued

COMPREHENSIVE PLAN INFORMATIONAnchorage 2020 Urban/Rural Services: ☒ Urban ☐ Rural

Anchorage 2020 Major Elements – site is within or abuts:

- ☐ Major employment center ☐ Redevelopment/mixed use area ☐ Town center
☐ Neighborhood commercial center ☐ Industrial reserve
☐ Transit - supportive development corridor ☒ District/area plan area: Community Facility/Institution, Park/Natural Area

Chugiak-Eagle River Land Use Classification:

- ☐ Commercial ☐ Industrial ☐ Parks/open space ☐ Public lands/institutions ☐ Town center
☐ Transportation/community facility ☐ Alpine/slope affected ☐ Special study area ☐ Development reserve
☐ Residential at _____ dwelling units per acre ☐ Environmentally sensitive area

Girdwood- Turnagain Arm Land Use Classification

- ☐ Commercial ☐ Industrial ☐ Parks/open space ☐ Public lands/institutions ☐ Resort
☐ Transportation/community facility ☐ Alpine/slope affected ☐ Special study area ☐ Reserve
☐ Residential at _____ dwelling units per acre ☐ Mixed use ☐ Rural homestead

ENVIRONMENTAL INFORMATION (All or portion of site affected)

- Wetland Classification: ☐ None ☐ "C" ☐ "B" ☒ "A"
 Avalanche Zone: ☒ None ☐ Blue Zone ☐ Red Zone
 Floodplain: ☒ None ☐ 100 year ☐ 500 year
 Seismic Zone (Harding/Lawson): ☐ "1" ☒ "2" ☒ "3" ☐ "4" ☐ "5"

RECENT REGULATORY INFORMATION (Events that have occurred in last 5 years for all or portion of site)

- ☐ Rezoning - Case Number:
☐ Preliminary Plat ☐ Final Plat - Case Number(s):
☐ Conditional Use - Case Number(s):
☐ Zoning variance - Case Number(s):
☐ Land Use Enforcement Action for
☐ Building or Land Use Permit for
☐ Wetland permit: ☐ Army Corp of Engineers ☐ Municipality of Anchorage

APPLICATION REQUIREMENTS (Only one copy of applicable items is required for initial submittal)

- 1 copy required: ☒ Signed application (original)
☒ Watershed sign off form, completed
- 35 copies required: ☒ Signed application (copies)
☒ Project narrative explaining:
 - ☒ the project ☒ objectives ☒ schedule / construction phasing
 - ☒ conformance to relevant plans ☒ public and agency outreach☒ Trail plan and designs with level of detail sufficient for review, including but not limited to:
 - ☒ trail alignments ☒ parking areas and vehicle circulation (if applicable)
 - ☐ lighting ☒ distance from applicable stream setbacks ☒ signage & wayfinding
 - ☐ demonstration of conformance to trail standards specified in Title 21, the *Areawide Trails Plan*, the *Design Criteria Manual*, and the *Municipality of Anchorage Standard Specifications*

(Additional information may be required.)

MUNICIPALITY OF ANCHORAGE

PARKS & RECREATION DEPARTMENT



December 11, 2020

RE: Chugach Foothills Trail Connector – Phase II

To Whom It May Concern:

This Letter Authorizes R&M Consultants, Inc. to represent the Municipality of Anchorage Parks and Recreation Department on the Chugach Foothills Trail Connector Phase II Project for Municipal Planning and Permitting activities. If you have questions or concerns, please contact me at 907-240-1397 or at Taylor.keegan@anchorageak.gov

Taylor Keegan
Project Manager

Anchorage Parks and Recreation

Trail Review Application

MOA Parks & Recreation Chugach Foothills Connector, Phase II

Project Overview

The Municipality of Anchorage (MOA) Parks & Recreation Department (PRD) is developing the Chugach Foothills Connector multi-purpose pathway, near the Tudor-Muldoon Road curve, through a phased approach. Phase I was completed in 2015 using a Challenge Grant, connecting Klutina Drive to Regal Mountain Drive. Phase II, proposed in this application, will connect Phase I to the pathways along Campbell Airstrip Road and Tudor Road and will include two spurs connecting to Benny Benson Secondary School and Regal Mountain Drive. The proposed nonmotorized route runs generally parallel to Tudor Road on the south side, and is located within and adjacent to Far North Bicentennial Park (FNBP).

MOA PRD received Federal Highway Administration (FHWA) funding through Anchorage Metropolitan Area Transportation Solutions (AMATS) for this project. The federal funding requires the project to comply with National Environmental Policy Act (NEPA) standards and to meet Americans with Disabilities Act (ADA) accessibility standards. Numerous alternative alignments and typical sections were evaluated. The preferred alternative proposed balances access, environmental impacts, utility conflicts, and cost.

Project Summary:

- A separated, multi-use pathway intended for pedestrians, bicyclists, skiers, equestrians, and other nonmotorized users
- Funding from FHWA through AMATS
- Project kickoff was February 7, 2019
- Final design Fall 2021
- Project construction in 2022
- Project follows NEPA process
- Work products are being developed to DOT&PF standards
- MOA PRD will maintain upon project completion

Purpose & Need

The purpose of the proposed project is to develop a safe, multi-use pathway connection from the northeast corner of Far North Bicentennial Park to Campbell Airstrip Road. The Chugach Foothills Connector improves residents' ability to travel using non-motorized means by linking to the existing transportation network and by providing a separate, offset pathway on the south side of Tudor Road for pedestrians, cyclists, skiers, and others. The new connection will expand non-motorized access for residents and visitors of the Scenic Foothills community south and east of Tudor and Muldoon without having to cross a major arterial, and with significantly fewer driveway crossings. This plan helps implement goals outlined in the AMATS Anchorage Bicycle Plan by improving connectivity and safety, responding to the alternative transportation needs of residents, and by enhancing the existing trail network.

Location

The project is in or adjacent to the FNBP, south of the Tudor/Muldoon curve, within Section 35 and 36, Township 13 North, Range 03 West, on USGS Quad Map Anchorage A-8, Seward Meridian; Latitude 61.1799°N, Longitude 149.7469°W (Figure 1).

MOA Parks & Recreation Chugach Foothills Connector, Phase II

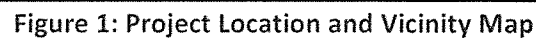

Trail Review Application

MOA Parks & Recreation Chugach Foothills Connector, Phase II

Zoning, Land Use, and Land Ownership

Zoning

The entirety of the Chugach Foothills Connector project area will be constructed on land zoned Public Lands and Institutions (PLI), with no special limitations. The intent of the PLI district is to include major public and quasi-public civic, administrative, and institutional uses and activities. The proposed pathway is a compatible use within the PLI zoning district (see Figure 2).

Plat 90-67, of the Save II Subdivision, shows a 120' "Tudor Road PLI Plan Vegetative Buffer" and 100' Greenbelt Easement. Part of the pathway will be built within the buffer and easement area, which is a compatible use per the easement intents defined in Title 21 and the Tudor Road PLI. Plan. The Tudor Road PLI Plan's intent for its trail recommendations was to link much of the area with Class I bike trails that are separated from the main corridor of motorized traffic by at least 12 feet.

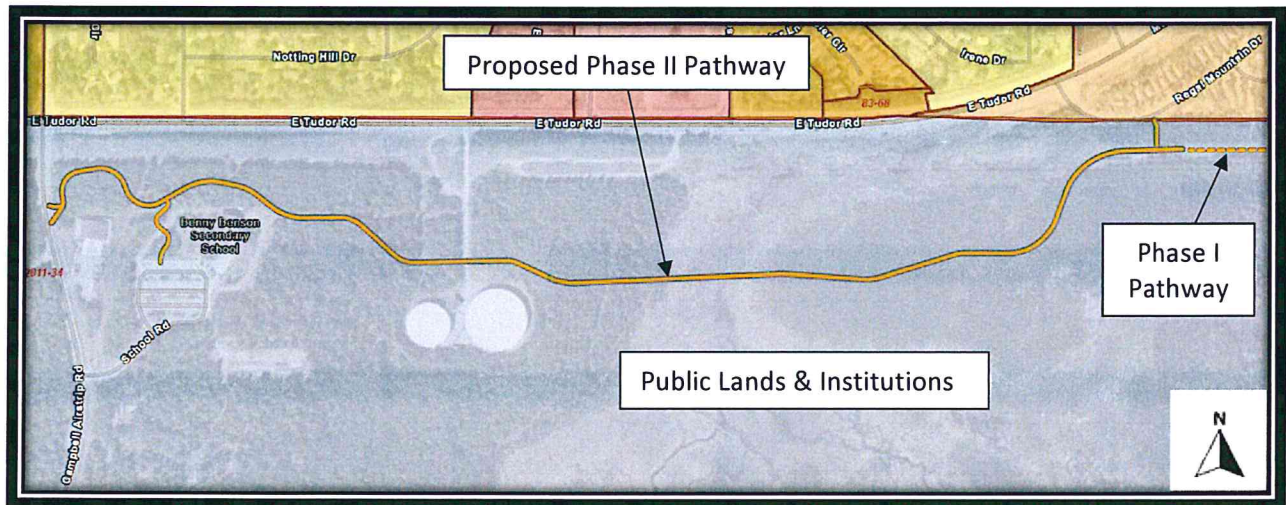

Figure 2: Zoning Map (MOA GIS)

Land Use

Current land uses within the project area are a fire station, school, utility facility, and vacant land (park space). The current land use pattern is anticipated to continue, given the use designations in the Anchorage 2040 Land Use Plan. "Community Facility or Institution" parcels are shown on the western half (blue), with "Park or Natural Area" on the east half (pale green) and a very small portion of the project area designated "Other Open Space" (lime green). See Figure 3.

Trail Review Application

MOA Parks & Recreation Chugach Foothills Connector, Phase II

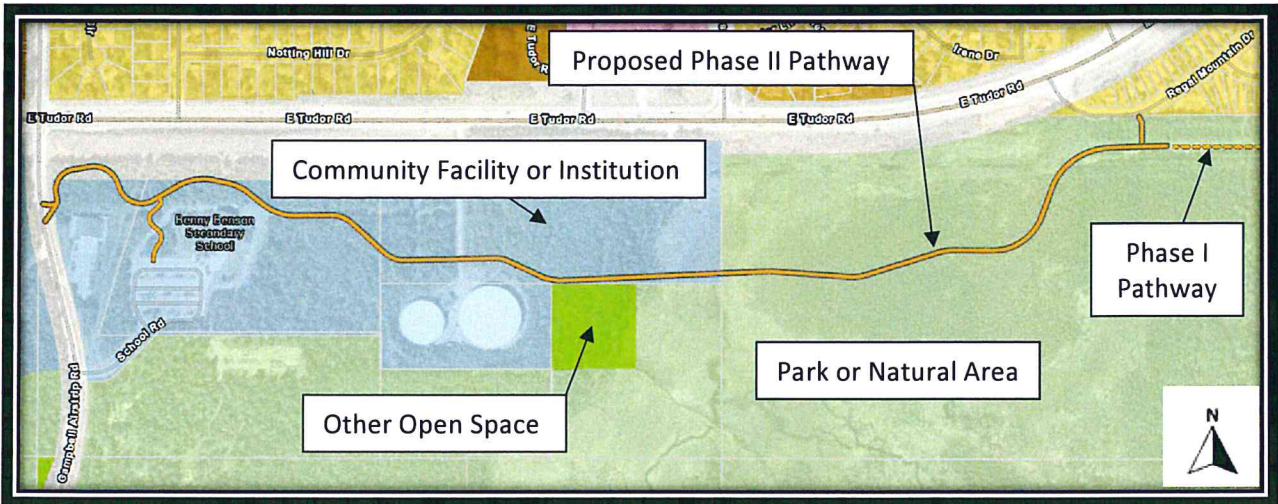

Figure 3: Designated Land Use; Anchorage 2040 Land Use Plan (MOA GIS)

Land Ownership

The proposed pathway will be constructed on land owned by the MOA, including Heritage Land Bank, Anchorage School District (ASD), Real Estate Services, and Anchorage Fire & Rescue. These landowners have been consulted with during this project.

Project Details

The project scope includes:

- Construction of a multi-use pathway with two spurs
- Installation of two short sections of boardwalk with railings
- Vegetation clearing and grubbing
- Drainage improvements
- Signage and wayfinding
- Other amenities, such as trash cans

Pathway Alignment & Materials

The pathway connects the completed Phase I pathway near Regal Mountain Drive at the east to the pathway along Campbell Airstrip Road at the west. The pathway includes two spurs—one connecting to Benny Benson Secondary School and the other connecting to Regal Mountain Drive. The pathway is set back from Tudor Road to mitigate utility impacts and provide for a more enjoyable user experience; pathway users will be more immersed in nature and further away from the sight and noise of vehicle traffic. See [Attachment A: Preferred Pathway Alignment Map](#) for the pathway and boardwalk alignment and typical sections.

Most of the pathway will have an 8.5-foot-wide gravel surface, with 2-foot shoulders on each side. The gravel portions will be at-grade, using permeable fill to allow groundwater movement and surface infiltration.

Trail Review Application

MOA Parks & Recreation Chugach Foothills Connector, Phase II

There are two 12-foot wide sections of boardwalk with railings where the pathway crosses over the tributary of the North Fork Campbell Creek. The first boardwalk segment is 198 feet long and is built over the north-south running portion of the tributary shortly after entering the wetlands from the west; the second segment is 19 feet long and built over the east-west portion of the tributary, just before the spur connection to Regal Mountain Drive. The width and grade changes allow users with disabilities to safely navigate the pathway. The funding source dictates the design standards to support this as a transportation corridor for simultaneous nonmotorized user group use to expand transportation mode choice.

Access

Public access to the Chugach Foothills Connector Phase II pathway will be from:

- Campbell Airstrip Road
- Benny Benson Secondary School
- Regal Mountain Drive
- Phase I pathway

Parking is not included in this project; however, the western spur will provide access to parking at Benny Benson Secondary School. ASD has been consulted and concurs with the occasional use of its parking lot for pathway users. On-street parking is also available along Regal Mountain Drive.

Lighting

Lighting is not included in this project.

Wetlands

There are high-value wetlands at the eastern half of the project (Attachment A). Complete avoidance was found to be cost prohibitive and not practicable. The project team, including DOT&PF and MOA staff, have been actively coordinating with the US Army Corps of Engineers (USACE) to determine the most feasible mitigation strategy, which could include purchasing credits from a mitigation bank, in-lieu-fee sponsor, or permittee responsible. The project team requires a wetland permit to account for unavoidable impacts. The project team is also coordinating with the MOA watershed hydrologist to ensure pathway alignment is appropriate for drainage, and with the Alaska Department of Fish and Game to address fish passage.

Signage

At roadway intersections, pathway signage will include a stop sign for users and an indicator of bicycle and pedestrian use for motorists. On the pathway, there will be signage to notify pathway users of downward slopes and winding paths. Dogs will be allowed on the pathway, so signage reminding users to clean up dog waste will be added. Wayfinding signage will also be added. Wayfinding signage will also be added in accordance with the details and standards outlined in the 2015 Anchorage Trails Design Intent Drawings. These standards were developed to help individuals with non-motorized recreation and transportation opportunities through a sequence of gateways, kiosks, mile markers, emergency locators,

Trail Review Application

MOA Parks & Recreation Chugach Foothills Connector, Phase II

and interpretive signage. This portion of the trail will receive kiosks at relevant nodes along the corridor as well as mile markers and emergency locators.

Stream Setbacks

The eastern portion of the pathway passes through the 300-foot Campbell Creek buffer and passes through the 25-foot Campbell Creek streamside zone setback for the two stream crossings; Title 21 (21.07.020(d)(vi)) allows soft surface trails and elevated walkways within this area, but they should generally be located at least 10 feet from streams, unless a shorter distance can be justified. Title 21 (21.07.020(d)(iii)) states that road and/or trail crossings should be as close to perpendicular as possible. The two boardwalk segments will pass over the North Fork Campbell Creek tributary to maintain flow.

Design Standards and Guidelines

The Chugach Foothills Connector complies with the design standards and guidelines contained in the following publications:

Standards

- Design Criteria Manual (DCM), MOA, PM&E, 2007 with 2018 revision.
- Municipality of Anchorage Standard Specifications (MASS), MOA, PM&E, 2015.
- Alaska Highway Preconstruction Manual (HPCM), DOT&PF, 2020 as amended.
- The Alaska Traffic Manual (ATM), consisting of the Manual on Uniform Traffic Control Devices (MUTCD), 2009 as amended, U.S. DOT, FHWA) and the Alaska Traffic Manual Supplement (ATMS), DOT&PF, 2016.
- ADA Standards for Transportation Facilities, DOT, 2006.
- ADA Standards for Accessible Design (ADAAD), DOJ, 2010.
- Guide for the Development of Bicycle Facilities, 4th Edition, AASHTO, 2012.

Guidelines

- Proposed Accessibility Standards for Pedestrian Facilities in the Public Right-of-Way (PROWAG), U.S. Access Board, 2011.
- Guide for the Planning, Design, and Operation of Pedestrian Facilities, 1st Edition, AASHTO, 2004.
- Advance Notice of Proposed Rulemaking (ANPRM) on Accessibility Guidelines for Shared Use Paths, U.S. Access Board, 2011.
- Boardwalk within MOA – Basis of Design (Draft), R&M Consultants, Inc. 2021.

Trail Review Application

MOA Parks & Recreation Chugach Foothills Connector, Phase II

Plan Conformance

Anchorage 2020, Anchorage Bowl Comprehensive Plan, 2001

The Anchorage 2020 Comprehensive Plan is a blueprint guides development in the Anchorage Bowl by identifying land use policies and specific strategies to accomplish community goals and objectives. The proposed Chugach Foothills Connector pathway advances the following goals, objectives, and policies of the Anchorage 2020 Plan:

- Land Use Goal –
 - Transportation Choices: an efficient transportation system that offers affordable, viable choices among various modes of travel that serve all parts of the community.
- Design and Environment Goal –
 - Transportation Design and Maintenance: a safe, energy-efficient transportation system that is designed and maintained for year-round use and that respects the integrity of Anchorage's natural and built northern environment
 - Harmony with Nature: an urban place that develops in harmony with its natural setting and is mindful of its natural hazards.
- Public Improvements & Services –
 - Parks, Trails and Recreation: a sustainable and accessible system of recreational facilities, parks, trails, and open space that meets year-round neighborhood and community-wide needs.
- Policy #38: Design, construct, and maintain roadways or rights-of-way to promote and enhance physical connectivity within and between neighborhoods.
- Policy #45: Connect local activity centers, such as neighborhood schools and community centers with parks, sports fields, greenbelts, and trails where feasible.

Anchorage 2040 Land Use Plan

Applicable policies in the Anchorage 2040 Land Use Plan include:

- Goal 5 – Infrastructure-Land Use
 - 5.1: Implement recommended land use patterns and growth in context with existing infrastructure capacity and planned improvements, for utilities, streets, trails, public transit, parks, green infrastructure, and schools
- Goal 6 – Accessible Land Use
 - Maximizing all modes of travel including street, sidewalk, transit, and trail connections, is critical to supporting successful growth.
 - Transit and trails are critical to growth, while improving quality of life and mitigating road congestion.
- Goal 8 – Open Space and Greenways
 - Anchorage maintains, improves, and strategically expands parks, greenbelts, riparian corridors, and trail corridors to enhance land values, public access, neighborhoods, and mixed-use centers.
 - Connecting these assets to neighborhoods and employment centers by extending greenbelt trails and other pedestrian connections is also a high community priority.

Trail Review Application

MOA Parks & Recreation Chugach Foothills Connector, Phase II

- 8.2: Provide new and improved trails, greenbelts, and other pedestrian facilities as alternative travel ways connecting open spaces, neighborhoods, and centers.
- Open Spaces
 - Anchorage's beauty and livability is due in large part to its parks, trails, and natural open space system.
- Park or Natural Area
 - The Park or Natural Area designation provides for active and passive outdoor recreation needs, conservation of natural areas and greenbelts, and trail connections.
 - PR and PLI zoning districts

Areawide Trails Plan, 1997

The Areawide Trails Plan serves as an implementation tool for trail improvements and is a component of the Anchorage 2020 Comprehensive Plan. The Areawide Trails Plan has two focuses: the development of integrated trails serving multiple recreational users and the creation of a trail system that facilitates non-motorized modes of transportation. The proposed project meets or enhances the following goals and policies of the Areawide Trails Plan:

Goals:

- Serves as a basic component of a comprehensive supplemental transportation system by all citizens
- Strengthens the sense of community and neighborhood by linking neighborhoods and increasing the opportunity for people to interact
- Provides recreation for people of all ages, abilities, and financial status
- Provides new opportunities for outdoor education
- Reduces crime by bringing responsible recreationalists into an area

Policies:

- Trails shall be considered integral to the Municipality of Anchorage transportation network and shall be provided to encourage convenient, healthful means of transportation as an alternative to automobile use
- The MOA shall provide a wide range of trail opportunities to accommodate varying activities, abilities, and users
- The trail system should be geographically distributed to provide safe and convenient access to a maximum number of municipal residents
- The Municipal park and greenbelt system should facilitate development of an integrated trail system where it is appropriate to provide trail linkages between neighborhoods, school, and park sites, and major areas of public activity

Projects

- Anchorage area map shows a proposed multi-use, paved trail parallel to Tudor Road on the south side.

Anchorage Bowl Park, Natural Resource, and Recreation Facility Plan (Park Plan), 2006

The Park Plan provides a systematic approach for planning parks, recreation, and natural use areas and is intended to be used to improve parks and recreation for all citizens. The proposed project is associated with "Trails and Connectors" in the plan.

Trail Review Application

MOA Parks & Recreation Chugach Foothills Connector, Phase II

“These provide non-motorized links between residential areas, parks and schools. This classification consists of trails, greenbelts, and linear parks and includes a mix of hard and soft-surface trails. Maintenance of these areas is dependent on the type of trail and design standard. Trails and connector administration is implemented primarily through the Anchorage Areawide Trails Plan” (pg. xi).

Goals:

- Provide a variety of safe, pleasant, and distinctive community use parks that are responsive to the diverse needs of its residents, with good access to schools, recreation, natural areas, community facilities and surrounding neighborhoods.
- Acknowledge the economic benefits of parks and recreation to the local economy in attracting new businesses, retaining quality workforce, increasing property values, reducing crime, and improving the health of local residents.
- Establish, develop, manage and maintain a balanced system of parks, greenbelts, and trails for year-round utilization that meets neighborhood and community-wide needs.
- Create a pedestrian-oriented system of parks and natural resource greenways linking open spaces and residential neighborhoods and existing and proposed parklands and school sites.

Draft Non-Motorized Plan

- Demand analysis shows high demand for active transportation facilities along Tudor Road. Tudor Road is also a higher-stress corridor. This project alleviates both issues by establishing an east-west connection parallel to Tudor Road while keeping stress low with a wide separation from motorized users.

Anchorage Bicycle Plan, 2010

- A proposed separated, multi-use pathway along Tudor Road in the vicinity of the Chugach Foothills Connector Phase II Project (Figure 13)
- Recommended separated path along Tudor Road from Campbell Airstrip Road to Pioneer Drive (Table 6)

Far North Bicentennial Park Trail Improvements Plan, 2011

- Proposed “highly developed” class trail south of Tudor Road in the vicinity of the Chugach Foothills Connector Phase II Project (Figure 17 & 18A)
- “NE Park Trail Connector” listed as a proposed new trail (Figure 18)

Trail Review Application

MOA Parks & Recreation Chugach Foothills Connector, Phase II

Public & Agency Outreach

Table 1 summarizes previous and anticipated public outreach activities:

Table 1: Public Outreach for Chugach Foothills Connector Phase II Project

Year	Date	Outreach
2019	February 7	Kickoff meeting
	February 12	Coordination Meeting with DOT&PF
	February 27, 2019	Site visit with Scenic Foothills trail users
	April 4, 2019	Presentation at Scenic Hills Community Council Meeting
	September 25, 2019	ASD Meeting
	October 9, 2019	ASD Meeting on Site at Benny Benson School
2020	January 22, 2020	USACE pre-application meeting
	January 23, 2020	Anchorage Transportation Fair
	November 18, 2020	Anchorage Transportation Fair (Virtual)
	December 30, 2020	MOA Trail Review pre-application meeting
2021	January 12, 2021	Project Postcards mailed to surrounding residents
	February 4, 2021	Public Meeting at Scenic Foothills Community Council
	February 11, 2021	Anchorage Parks and Recreation Commission
	March 11, 2021	Basher Community Council Presentation

See [Attachment C: Public Involvement Materials](#) for copies of the open house summary, meeting summaries, meeting materials used, and public notice materials.

Trail Review Application

MOA Parks & Recreation Chugach Foothills Connector, Phase II

Schedule

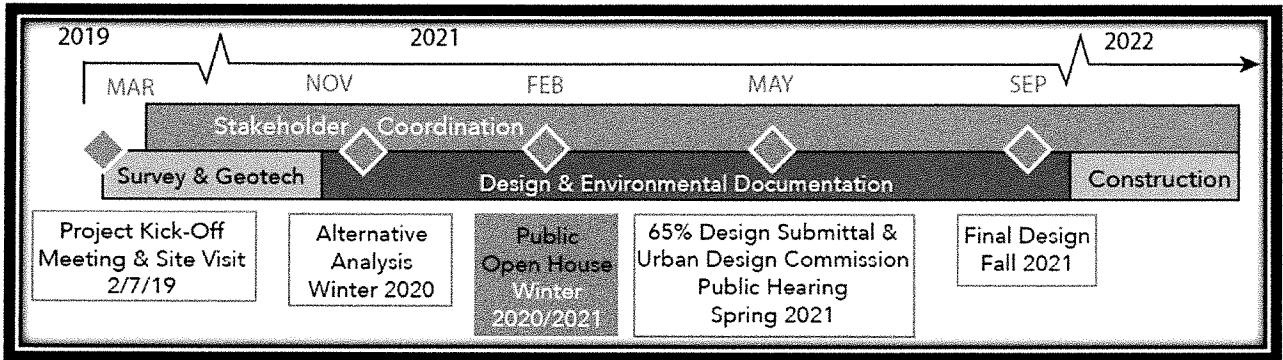
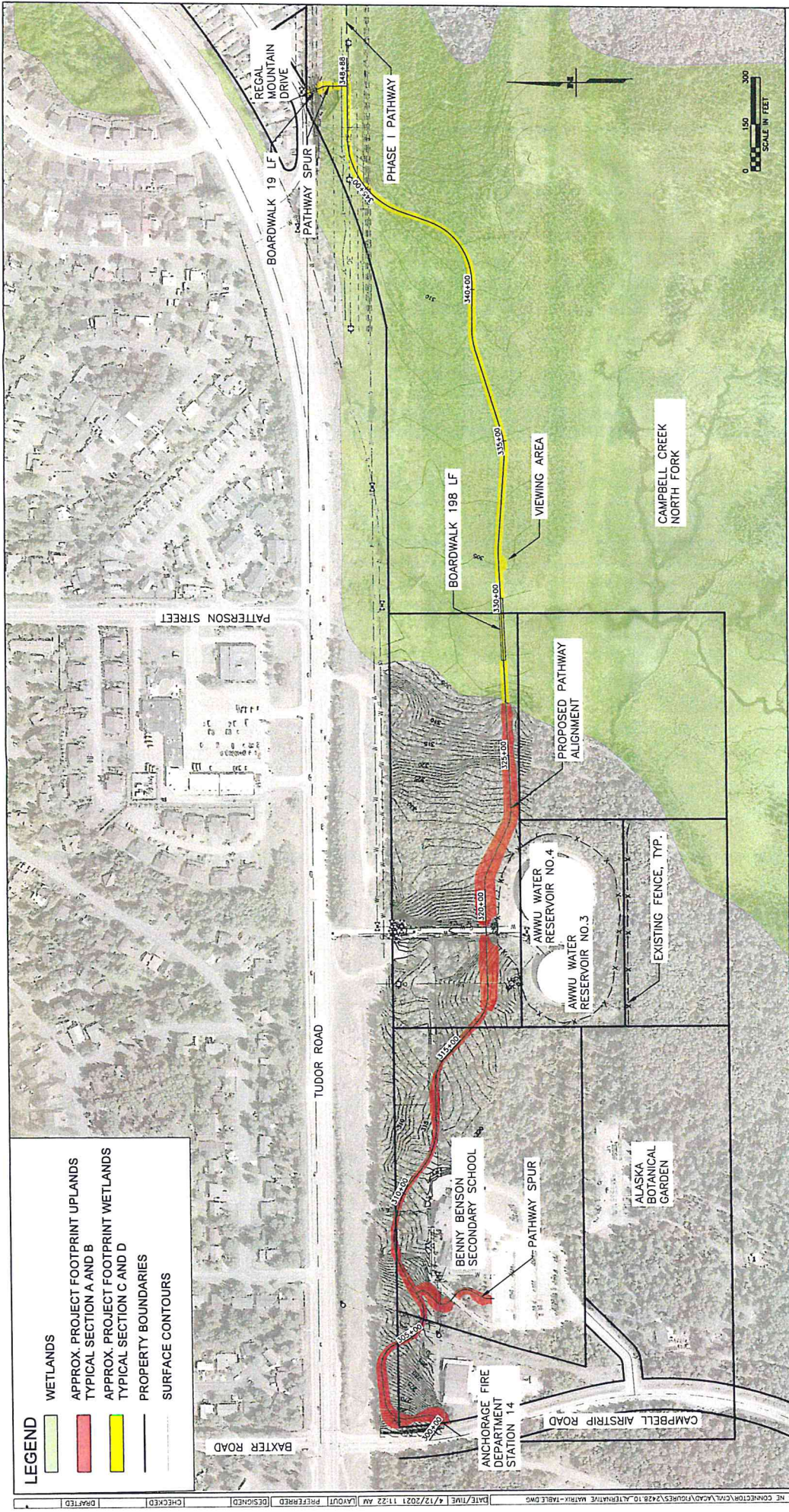

Figure 4: Chugach Foothills Connector Phase II Project Schedule

Attachments

- Attachment A: Preferred Pathway Alignment Map
- Attachment B: 65% Plans in Hand
- Attachment C: Public Involvement Materials
- Attachment D: Watershed Sign Off Form

Attachment A
Preferred Pathway Alignment Map



- LEGEND**
- WETLANDS
 - APPROX. PROJECT FOOTPRINT UPLANDS
 - TYPICAL SECTION A AND B
 - APPROX. PROJECT FOOTPRINT WETLANDS
 - TYPICAL SECTION C AND D
 - PROPERTY BOUNDARIES
 - SURFACE CONTOURS

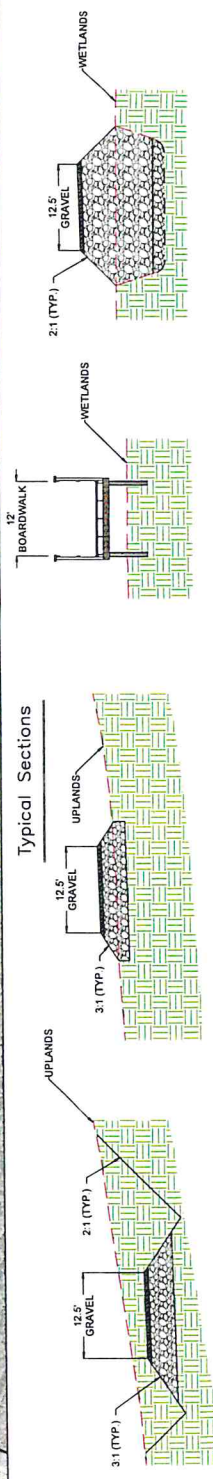

Attachment B

65% Plans in Hand

STATE OF ALASKA

DEPARTMENT OF TRANSPORTATION AND PUBLIC FACILITIES

NO.	DATE	REVISION	STATE	PROJECT DESCRIPTION	YEAR	SHEET NO.	TOTAL SHEETS
			ALASKA	TA18004/CFHWY00387	2021	A1	A4
			ROUTE ID#	N/A	MILEPOINT	N/A	
			LATITUDE	61.79167	LONGITUDE	-149.750000	

CENTRAL REGION
ALASKA

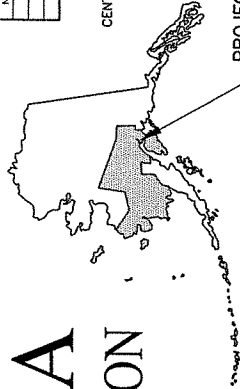

PROJECT LOCATION
M&O STATION: ANCHORAGE

PROPOSED PATHWAY PROJECT

AMATS: CHUGACH FOOTHILLS CONNECTOR, PHASE II

PROJECT NO. TA18004/CFHWY00387

PATHWAY, BOARDWALK, AND SIGNING

PROJECT SUMMARY		
SEGMENT	WIDTH	LENGTH
GRAVEL PATHWAY	12.5 FT	5,042 FT
BOARDWALK 1	12 FT	199 FT
BOARDWALK 2	12 FT	19 FT

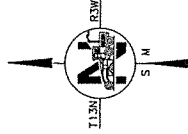
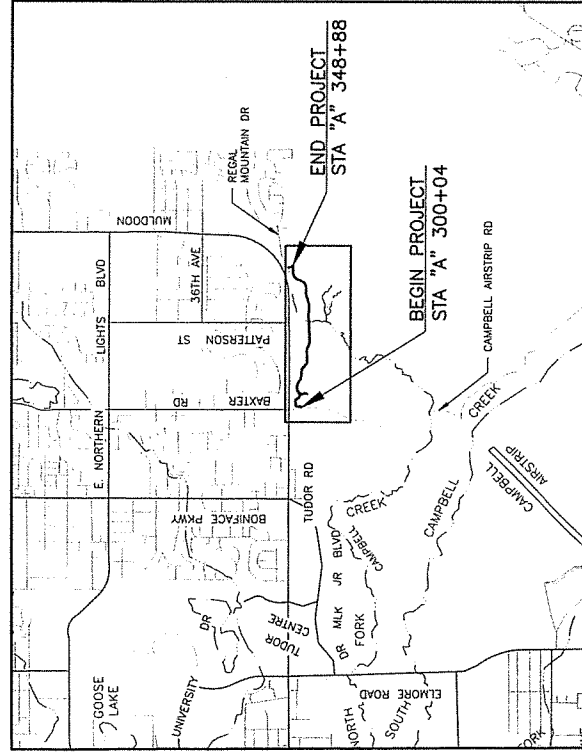

PLANS-IN-HAND
APRIL 2021

PLANS DEVELOPED BY: RAM CONSULTANTS, INC.

STATE OF ALASKA

DEPARTMENT OF TRANSPORTATION & PUBLIC FACILITIES
4111 AVIATION AVENUE, ANCHORAGE, AK 99502
(907)269-0590

APPROVED:

REGIONAL PRECONSTRUCTION ENGINEER

CONCUR:

REGIONAL CONSTRUCTION ENGINEER

DATE

DATE

ROADWAY		UTILITIES		TRAFFIC		PAVEMENT MARKINGS	
EXISTING	PROPOSED	EXISTING	PROPOSED	EXISTING	PROPOSED	EXISTING	PROPOSED
EDGE OF PAVEMENT		STORM DRAIN		LOAD CENTER		TRAFFIC PROJECT CENTERLINE	
LIMIT OF CUT SLOPE & FILL SLOPE		STORM DRAIN MANHOLE, CLEANOUT		STATE TRAFFIC, MOA TRAFFIC, & ARROW INDICATES DOOR LOCATION		8" & 4" WHITE SOLID STRIPE	
GRAVEL EDGE		CURB INLET CATCH BASIN		TYPE 1A, 1B, 1C, 1D JUNCTION BOX		4" WHITE SKIP STRIPE	
SIDEWALK AND PATH/BIKE		PIPE CULVERT WITH END SECTION		FIBER OPTIC VAULT		8" WHITE LANE GUIDE SKIP STRIPE	
CONCRETE CURB & GUTTER		SANITARY SEWER		ELECTROLER		1" STRIPES AND 3" SPACES	
CONCRETE CURB CUT		SANITARY SEWER MANHOLE, CLEANOUT		HIGHTOWER		8" & 4" YELLOW SOLID STRIPE	
PARALLEL CURB RAMP		SEPTIC VENT, SEWER SERVICE CONNECTION		SIGNAL POLE WITH MASTARM		4" YELLOW SKIP STRIPE	
PERPENDICULAR CURB RAMP		WATER		PEDESTRIAN PUSH BUTTON & SIGNAL		STRIPING CHANGE STATION INTERVAL	
UNIDIRECTIONAL CURB RAMP & MID-BLOCK CURB RAMP		FIRE HYDRANT, VALVE OR RISER		VEHICULAR SIGNAL		2" CROSSWALK OR STOPBAR	
DETECTABLE WARNING TILE		WELL, WATER SERVICE CONNECTION		VEHICULAR SIGNAL LEFT & RIGHT		LADDER CROSSWALK LAYOUT	
BRIDGE		NATURAL GAS		OPTICAL CAMERA, RADAR, AND GPS DETECTOR		2" WIDE RUNGS WITH 2" SPACES	
TUNNEL		OIL OR GASOLINE PIPELINE		LOOP DETECTOR		ALIGNED TO AND TIME PANTS	
QUADRAIL		TANKS (ABOVE GROUND, UNDERGROUND)		COMMUNICATION ANTENNA		TYPICAL PAINTED MEDIAN	
ROADWAY OBLITERATION		ELECTRIC		MASTARM BEACON			
FENCE		UTILITY POLE, POLE WITH LUMINAIRE		RURAL & SCHOOL ZONE BEACON			
STONE FENCE		GUY POLE, GUY WIRE ANCHOR		LOOP DETECTOR CONDUIT			
NOISE BARRIER		TRANSMISSION TOWER (WOOD, STEEL)		SIGNAL CONDUIT			
RETAINING WALL		ELECTRIC PEDESTAL, TRANSFORMER		LIGHTING CONDUIT			
HEADWALL & WINGWALL		ELECTRIC MANHOLE, METER		SIGNAL & LIGHTING CONDUIT			
BOTTOM OF DITCH		ELECTRIC OUTLET, LANDSCAPE LIGHT		CONDUIT BORING			
SPECIAL DITCH		TELEPHONE		INTERCONNECT			
FLAT BOTTOM DITCH		TELEPHONE MANHOLE, PEDESTAL		SIGN POST			
BERM		FIBER OPTIC					
RIPRAP		FIBER OPTIC MANHOLE					
BOULDER OR BOULDERS		CABLE TV					
PRIVATE SIGN, MAILBOX		CABLE TV PEDESTAL, SATELLITE DISH					
POST, BOLLARD		UNDERGROUND DUCT, UTILIDOR (ELECTRIC, TELEPHONE, FIBER OPTIC)					
BOARDWALK		VENT					

TOPOGRAPHY	
EXISTING	PROPOSED
LAKE OR POND, WETLANDS	
TREE (CONIFER/DECIDUOUS)	
TREELINE (EDGE OF VEGETATION)	
PLANTER	
BUILDING OR FOUNDATION	
CONTOUR, MAJOR OR MINOR	
DRAINAGE FLOW	
CREEK (CENTERLINE)	
RIVER (EDGE OF WATER)	

NO.	DATE	REVISION

STATE	PROJECT DESIGNATION	YEAR	SHEET NO.	TOTAL SHEETS
ALASKA	TA18004/CFHW00387	2021	A3	A4

RIGHT-OF-WAY	
RECOVERED	SET THIS PROJECT
FEDERAL GOVT SURVEY MONUMENT	
GOVT CONTROL STATION	
PRIMARY MONUMENT (BRASS/AL CAP)	
MISC SECONDARY CORNER	
PRIMARY CENTERLINE MONUMENT	
SECONDARY CENTERLINE MONUMENT	
RANDOM CONTROL MONUMENT	
PRIMARY GPS CONTROL POINT	
HORIZONTAL CONTROL POINT	
SECONDARY CONTROL POINT	
VERTICAL BENCHMARK	
TEMPORARY BENCHMARK	
TOWNSHIP AND RANGE LINES	
SECTION LINE	

NO.	DATE	REVISION	STATE	PROJECT DESIGNATION	YEAR	SHEET NO.	TOTAL SHEETS
			ALASKA	TA18004/CFHW00387	2021	A4	A4

NOTE TO REVIEWER:
1. SURVEY CONTROL SHEET(S) WILL BE PROVIDED BY DOT&PF



STATE OF ALASKA
DEPARTMENT OF TRANSPORTATION
AND PUBLIC SAFETY
AMATS: CHUGACH
FOOTHILLS CONNECTOR,
PHASE II
SURVEY CONTROL

PAO CONSULTANTS, INC.
ANCHORAGE, AK 99503
CERT. OF AUTH. NO. A000111

NO.	DATE	REVISION	STATE	PROJECT DESIGNATION	YEAR	SHEET NO.	TOTAL SHEETS
			ALASKA	TA18004/CFHWY00387	2021	B1	B3

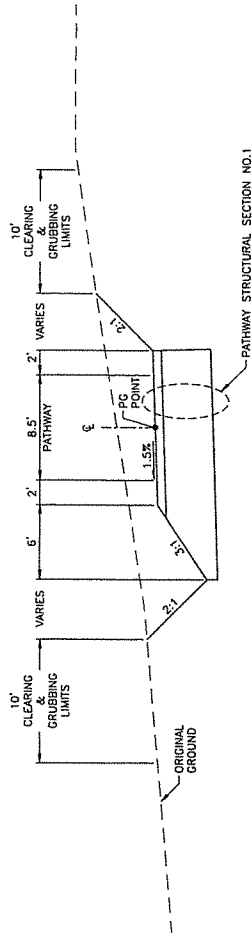

PATHWAY STRUCTURAL SECTION NO.1

PATHWAY

STA "X" 300+04 TO STA "X" 301+32

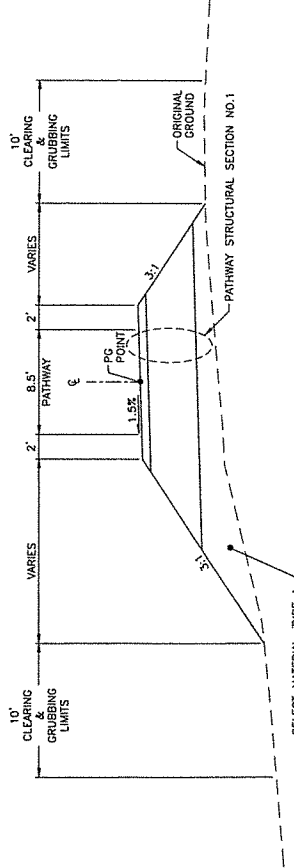

PATHWAY STRUCTURAL SECTION NO.2

PATHWAY

STA "X" 301+32 TO STA "X" 305+10

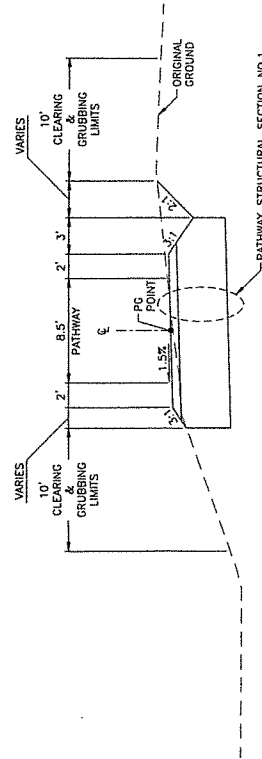

PATHWAY STRUCTURAL SECTION NO.3

NOTES:

1. CROSS SLOPES UNIFORM AND NOT SHOWN ON RT SIDE FOR CLARITY.



STATE OF ALASKA
DEPARTMENT OF TRANSPORTATION
AND PUBLIC FACILITIES
AMATS: CHUGACH
FOOTHILLS CONNECTOR,
PHASE II

TYPICAL SECTIONS

NO.	DATE	REVISION	STATE	PROJECT DESIGNATION	YEAR	SHEET NO.	TOTAL SHEETS
			ALASKA	TA18004/CFHWY00387	2021	B2	B3

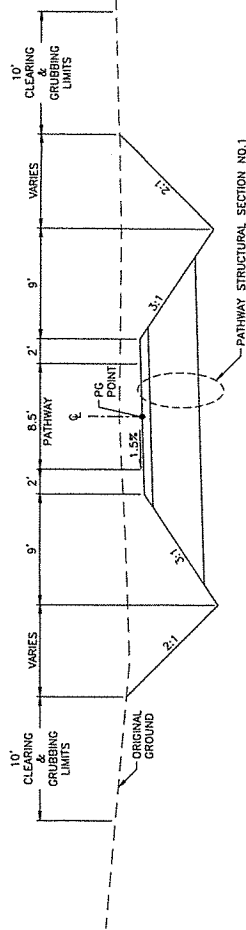

PATHWAY & BENNY BENSON PATHWAY SPUR

STA "A" 316+70 TO STA "A" 318+80
 STA "A" 319+60 TO STA "A" 326+65
 *BENNY BENSON ACCESS ROAD CROSSING

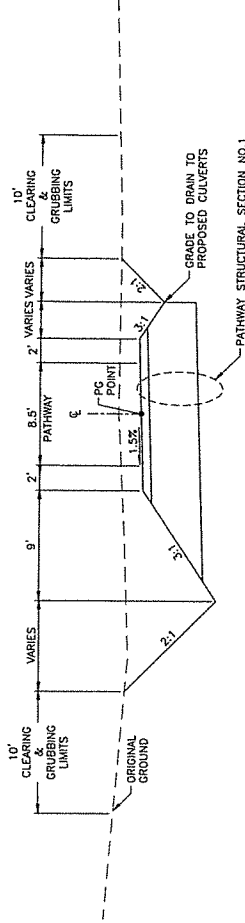

PATHWAY

STA "A" 318+80 TO STA "A" 319+10*
 STA "A" 319+32* TO STA "A" 319+60
 *ANNU RESERVOIR ACCESS ROAD CROSSING

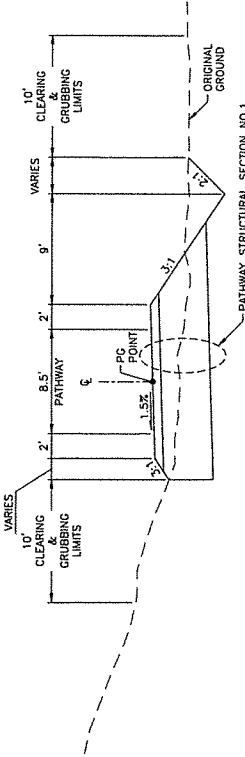

BENNY BENSON PATHWAY SPUR

STA "B" 401+52* TO STA "B" 402+86
 *BENNY BENSON ACCESS ROAD CROSSING

NOTES:

1. CROSS SLOPES UNIFORM AND NOT SHOWN ON RT SIDE FOR CLARITY.



STATE OF ALASKA
 DEPARTMENT OF HIGHWAYS
 AND PUBLIC FACILITIES
 AMATS: CHUGACH
 FOOTHILLS CONNECTOR,
 PHASE II

TYPICAL SECTIONS

NO.	DATE	REVISION	STATE	PROJECT DESIGNATION	YEAR	SHEET NO.	TOTAL SHEETS
			ALASKA	TA18004/CFHWY00387	2021	B3	B3

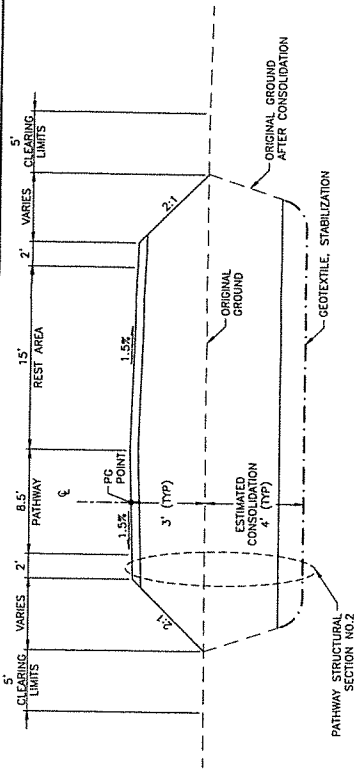

PATHWAY-REST AREA
STA "A" 330+80 TO STA "A" 331+40
*SEE F SHEETS FOR REST AREA LAYOUT

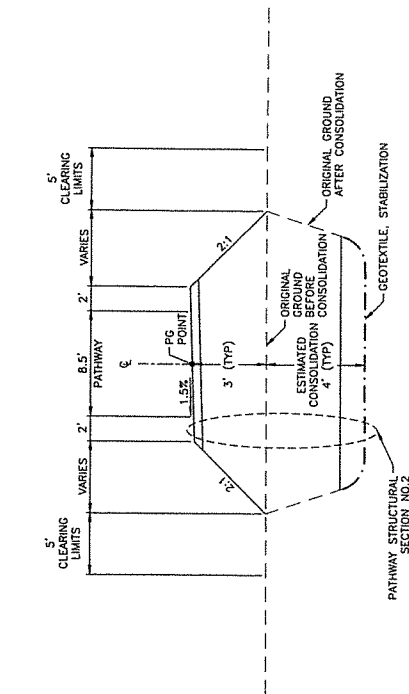

PATHWAY-OVERLAY

STA "A" 326+65 TO STA "A" 327+81
STA "A" 330+22 TO STA "A" 330+80
STA "A" 331+40 TO STA "A" 347+80
STA "C" 300+65 TO STA "C" 300+20

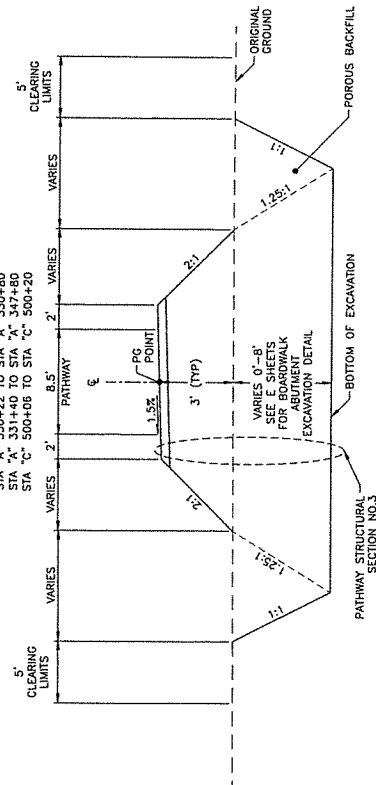

PATHWAY-BOARDWALK ABUTMENT

STA "A" 327+81 TO STA "A" 328+02*
STA "A" 330+01* TO STA "A" 330+22
*BOARDWALK (SEE NOTE 1)

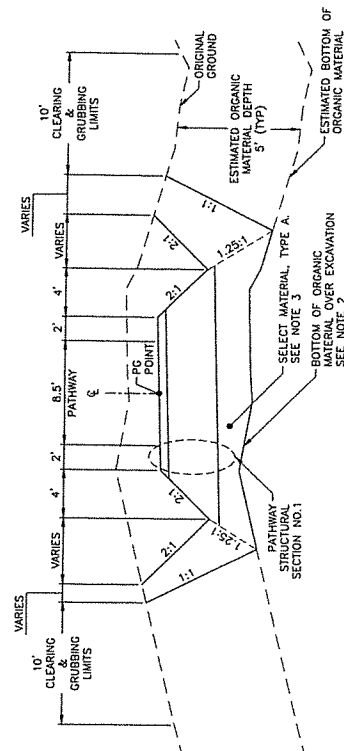

PATHWAY-OVER EXCAVATION & PHASE I PATHWAY SPUR

STA "A" 347+80 TO STA "A" 348+79*
STA "A" 348+92* TO STA "A" 349+05
STA "C" 500+20 TO STA "C" 501+00
*BOARDWALK (SEE NOTE 1)

NOTES:

- SEE N SHEETS FOR BOARDWALK DETAILS STA "A" 328+02 TO STA "A" 330+01 AND STA "A" 348+92 TO STA "A" 349+05
- OVER EXCAVATE TO REMOVE ALL ORGANIC MATERIAL FROM BENEATH PATHWAY. BORE HOLE DATA INDICATES A 5 FOOT DEEP ORGANIC MATERIAL LAYER IN THIS AREA. TRANSITION FROM PATHWAY OVERLAY SECTION ACCORDING OVER EXCAVATION TRANSITION DETAIL IN E SHEETS.
- FILL WITH POROUS BACKFILL WHEREVER GROUND WATER IS ENCOUNTERED.



STATE OF ALASKA
DEPARTMENT OF TRANSPORTATION
AND PUBLIC FACILITIES
AMATS: CHUGACH
FOOTHILLS CONNECTOR,
PHASE II

TYPICAL SECTIONS

RAM CONSULTANTS, INC.
2101 WARDLAW DRIVE
ANCHORAGE, ALASKA 99503
(907) 322-1977
CEN. 07 2021 PLS. ACC111

ESTIMATE OF QUANTITIES			
ITEM NO.	ITEM DESCRIPTION	PAY UNIT	QUANTITY
201.0007.0000	CLEARING	LS	ALL REQ'D
201.0009.0000	CLEARING AND GRUBBING	LS	ALL REQ'D
202.0001.0000	REMOVAL OF STRUCTURES AND OBSTRUCTIONS	LS	ALL REQ'D
203.0003.0000	UNCLASSIFIED EXCAVATION	CY	13,000
203.0006.000A	BORROW, TYPE A	TON	22,500
205.0004.0000	POROUS BACKFILL MATERIAL	CY	3,500
301.0001.0001	AGGREGATE BASE COURSE, GRADING D-1	TON	1,800
505.0005.0604	FURNISH STRUCTURAL STEEL PILES, HELICAL, 6" NPS X 0.432 MIN. WALL	LF	520
505.0006.0604	DRIVE STRUCTURAL STEEL PILES, HELICAL, 6" NPS X 0.432 MIN. WALL	EA	26
506.2001.0000	BOARDWALK	LF	218
603.2032.0018	CORRUGATED HDPE PIPE 18 INCH	LF	148
603.2033.0018	END SECTION FOR CORRUGATED HDPE PIPE 18 INCH	EA	10
606.0006.0000	CURB RAMP	EA	1
611.0002.0001	RIPRAP, CLASS 1	TON	130
615.0001.0000	STANDARD SIGN	SF	36
616.0002.0000	SEEDING	LB	300
620.0001.0000	TOPSOIL	SY	22,300
621.2006.0000	LANDSCAPE BOULDER	EACH	10
622.2019.0000	BENCH, METAL	EACH	3
622.2031.0000	TRASH CAN	EACH	3
622.2032.0000	WAYFINDING SIGN	EACH	8
630.0002.0001	GEOTEXTILE, STABILIZATION, CLASS 1	SY	7,500
640.0001.0000	MOBILIZATION AND DEMOBILIZATION	LS	ALL REQ'D

ESTIMATE OF QUANTITIES			
ITEM NO.	ITEM DESCRIPTION	PAY UNIT	QUANTITY
641.0001.0000	EROSION, SEDIMENT AND POLLUTION CONTROL ADMINISTRATION	LS	ALL REQ'D
641.0002.0000	TEMPORARY EROSION, SEDIMENT AND POLLUTION CONTROL	CS	ALL REQ'D
641.0006.0000	WITHOLDING	CS	ALL REQ'D
641.0007.0000	SWPPP MANAGER	LS	ALL REQ'D
642.0001.0000	CONSTRUCTION SURVEYING	LS	ALL REQ'D
642.0003.0000	THREE PERSON SURVEY PARTY	HOURL	60
643.0002.0000	TRAFFIC MAINTENANCE	LS	ALL REQ'D
643.0003.0000	PERMANENT CONSTRUCTION SIGNS	LS	ALL REQ'D
643.0023.0000	TRAFFIC PRICE ADJUSTMENT	CS	ALL REQ'D
643.0025.0000	TRAFFIC CONTROL	CS	ALL REQ'D
643.0032.0000	FLAGGING	CS	ALL REQ'D
644.0001.0000	FIELD OFFICE	LS	ALL REQ'D
644.2004.0000	ENGINEERING COMMUNICATIONS	CS	ALL REQ'D
645.0001.0000	TRAINING PROGRAM, 1 TRAINEES / APPRENTICES	LH	200
646.0001.0000	CPM SCHEDULING	LS	ALL REQ'D
647.0002.0000	BACKHOE, 4WD, 1 CY BUCKET, 75-HP MINIMUM	CS	ALL REQ'D
682.2000.0000	VAC-TRUCK POTHOLE	CS	ALL REQ'D

TABLE OF ESTIMATING FACTORS

ITEM NO.	ITEM DESCRIPTION	UNIT
203.0006.00A	BORROW, TYPE A	144 LB/CF
301.0001.0001	AGGREGATE BASE COURSE, GRADING D-1	144 LB/CF
611.0001.0001	RIPRAP, CLASS 1	108 LB/CF
	WATER FOR SEEDING	1 GAL/SF



STATE OF ALASKA
DEPARTMENT OF TRANSPORTATION
AND PUBLIC FACILITIES
AMATS: CHUGACH
FOOTHILLS CONNECTOR,
PHASE II

ESTIMATE OF QUANTITIES

EARTHWORK SUMMARY - 203, 205 & 301 ITEMS									
STATION		EXCAVATION			EMBANKMENT				
		203.0003.0000 UNCLASSIFIED EXCAVATION (CY)	USABLE (CY)	UNUSABLE (CY)	USABLE EXCAVATION TO BE PLACED (CY)	203.0006.000A BORROW, TYPE A (TON)	205.0004.0000 POROUS BACKFILL MATERIAL (CY)	301.0001.0001 AGGREGATE BASE COURSE, GRADING D-1 (TON)	REMARKS
UPLANDS	300+34	8,598	7,196	1,800		10,411	-	841	
WETLANDS	326+65	1,766	-	1,766	5,910	8,110	2,863	656	
BB SPUR	400+06	248	198	50		1,126	-	100	
EGP SPUR	500+87	470	-	470		693	-	26	
TOTAL:		11,481	7,396	4,085		20,341	2,863	1,623	
PAY ITEM QUANTITY:		13,000				22,500	3,500	1,800	

NOTE TO REVIEWER:

1. THIS SHEET WILL BE REMOVED PRIOR TO BIDDING

NO.	DATE	REVISION	STATE	PROJECT DESIGNATION	YEAR	SHEET NO.	TOTAL SHEETS
			ALASKA	TA18004/CFHWY00387	2021	D1	D1

REMOVAL OF STRUCTURES AND OBSTRUCTIONS - 201.0001.0000			
SHEET	STATION	OFFSET	REMARKS
F3	311+50	RT	REMOVE EXISTING BOLLARDS
F10	348+72	RT	REMOVE EXISTING 4'X15' TIMBER BRIDGE

603.2032.0018, 603.2033.0018 PIPE SUMMARY (CULVERTS)									
		STATION RANGE				SLOPE (%)		603.2033.0018	
SHEET	PIPE	PAY LENGTH (LF) HDPE 18 IN	STATION	INVERT	STATION	OFFSET	INVERT	END SECTIONS	REMARKS
F1	P1-1	38.0	301+50.0	13.3 RT	284.62	301+50	24.5 LT	260.88	2
F2	P2-1	26.0	306+75.1	12.1 RT	291.99	306+75	13.9 LT	291.42	2
F4	P4-1	26.0	318+72.9	10.9 RT	315.43	318+72	10.9 LT	314.72	2
F4	P4-2	26.0	319+67.1	10.9 RT	315.07	319+53	10.9 LT	314.36	2
F11	P11-1	32.0	401+60.8	15.6 RT	298.59	401+28.7	15.2 RT	297.24	2
TOTAL:		148.0							10

CURB RAMP - 608.0006.0000				
SHEET	STATION	OFFSET	EA	REMARKS
F10	349+04	CL	1	
PAY ITEM QUANTITY:			1 EA	

RIPRAP, CLASS 1 - 611.0002.0001					
SHEET	STATION		QUANTITY (TON)	REMARKS	
	FROM	TO			
F1	300+36	301+12	37.5	RIPRAP DITCH LINING	
F1	300+36	301+12	65.2	RIPRAP DITCH LINING	
F1	301+50	29' LT	6.3		
F2	300+75	18' LT	6.3		
F11	401+26	15' RT	6.3		
TOTAL:			121.6		
			PAY ITEM QUANTITY:	130	

505.0005.0604, 505.0006.0604, 506.2001.0000					
BOARDWALK SUMMARY					
SHEET	STATION		FURNISH STRUCTURAL STEEL PILES, HELICAL, 6" NPS X 0.432" MIN. WALL	DRIVE STRUCTURAL STEEL PILES, HELICAL, 6" NPS X 0.432" MIN. WALL	REMARKS
	FROM	TO	505.0005.0604 (LF)	505.0006.0604 (EA)	
	328+02.0	330+01.0	440.0	22	506.2001.0000 (LF)
	348+73.0	348+92.0	80.0	4	195.0
	TOTAL:		520.0	26	19.0
	PAY ITEM QUANTITY:		520	26	218.0
					218



STATE OF ALASKA
DEPARTMENT OF TRANSPORTATION
AND PUBLIC FACILITIES
AMATS: CHUGACH
FOOTHILLS CONNECTOR,
PHASE II

PH April 2021
REGISTERED PROFESSIONAL ENGINEER
RAN CONSULTANTS, INC.
1000 W. 10TH AVENUE, SUITE 200
ANCHORAGE, AK 99503
CERT. OF AUTH. NO. 14002111

SUMMARY TABLES

NO.	DATE	REVISION	STATE	PROJECT DESIGNATION	YEAR	SHEET NO.	TOTAL SHEETS
			ALASKA	TA18004/CFHWY00387	2021	E1	E2

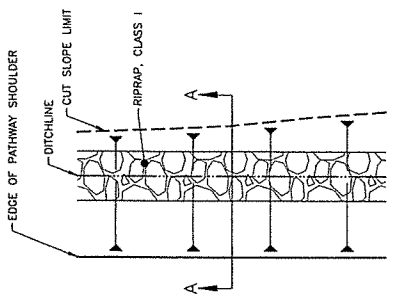

PLAN

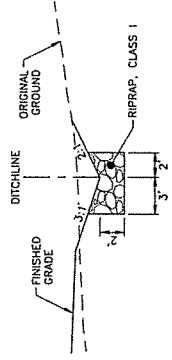

SECTION A-A

RIPRAP DITCH LINING

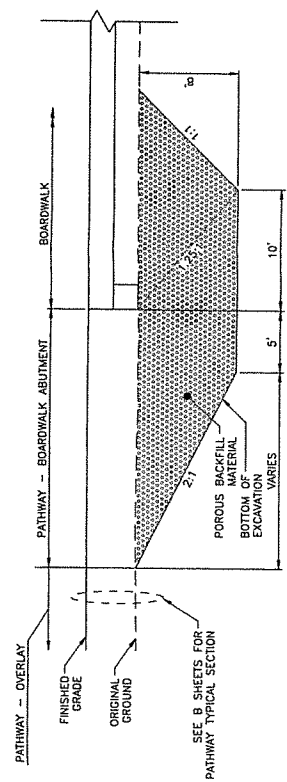

BOARDWALK ABUTMENT EXCAVATION

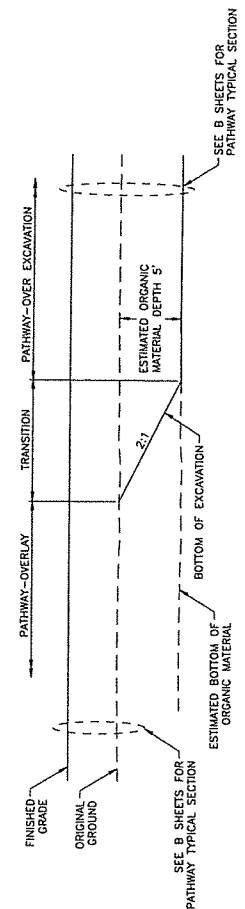

OVER EXCAVATION TRANSITION



STATE OF ALASKA
DEPARTMENT OF TRANSPORTATION
AND PUBLIC FACILITIES
AMATS: CHUGACH
FOOTHILLS CONNECTOR,
PHASE II

DETAILS

NO.	DATE	REVISION	STATE	PROJECT DESIGNATION	YEAR	SHEET NO.	TOTAL SHEETS
			ALASKA	TA18004/CFHW00387	2021	E2	E2

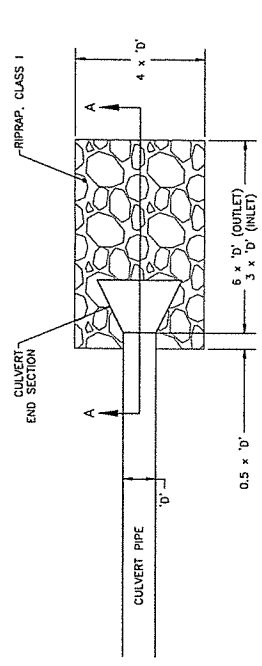

PLAN

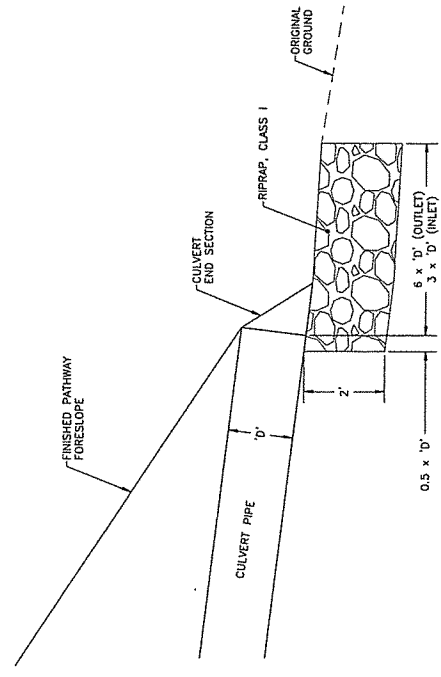

SECTION A-A

ENERGY DISSIPATER



STATE OF ALASKA
DEPARTMENT OF TRANSPORTATION
AND PUBLIC FACILITIES
AMATS: CHUGACH
FOOTHILLS CONNECTOR,
PHASE II
DETAILS

PAUL J. WADSWORTH, INC.
3103 WILLOW DRIVE
ANCHORAGE, ALASKA 99503
CITY OF ANCHORAGE, ALASKA

[illegible]

SHEET NO.	F2	STATE	ALASKA	YEAR	2021	TOTAL SHEETS	
PROJECT DESIGNATION				TA18004 CFHWY00387			
NO.	DATE		REVISION				
NO.	DATE		REVISION				
NO.	DATE		REVISION				
NO.	DATE		REVISION				

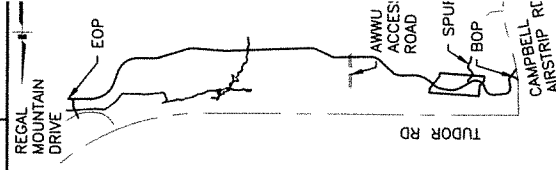
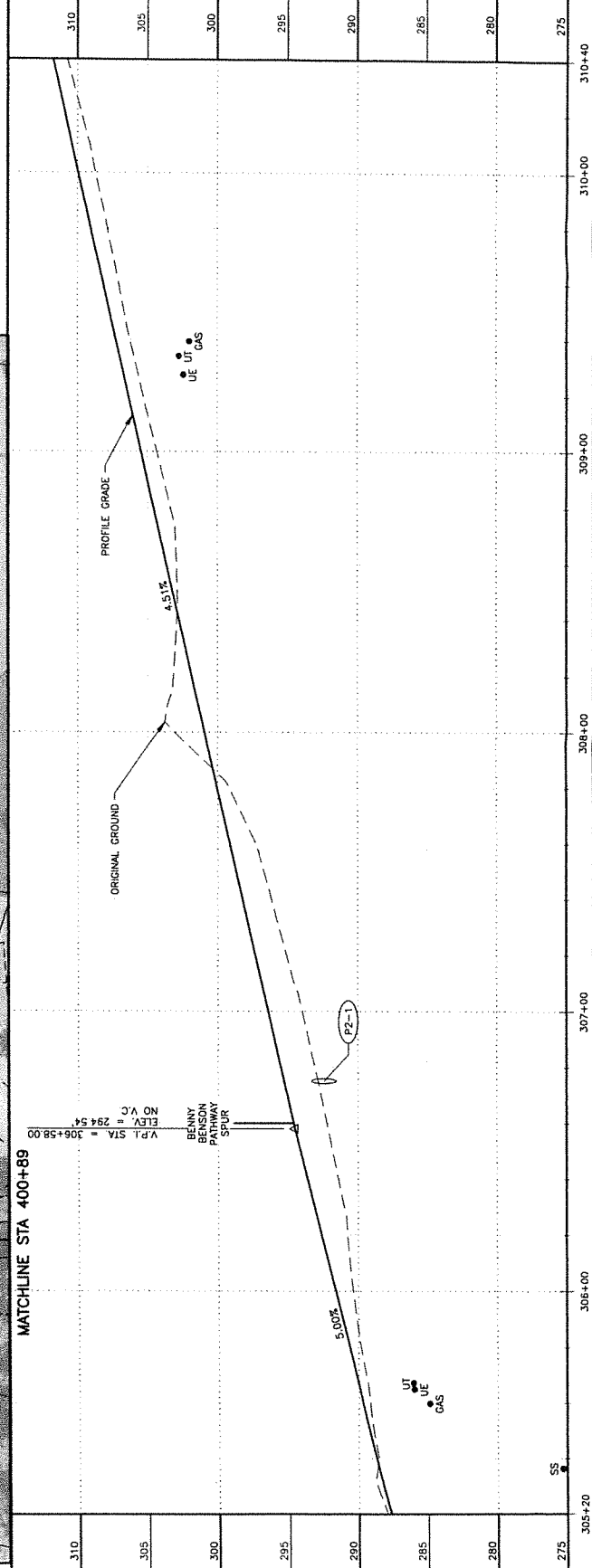
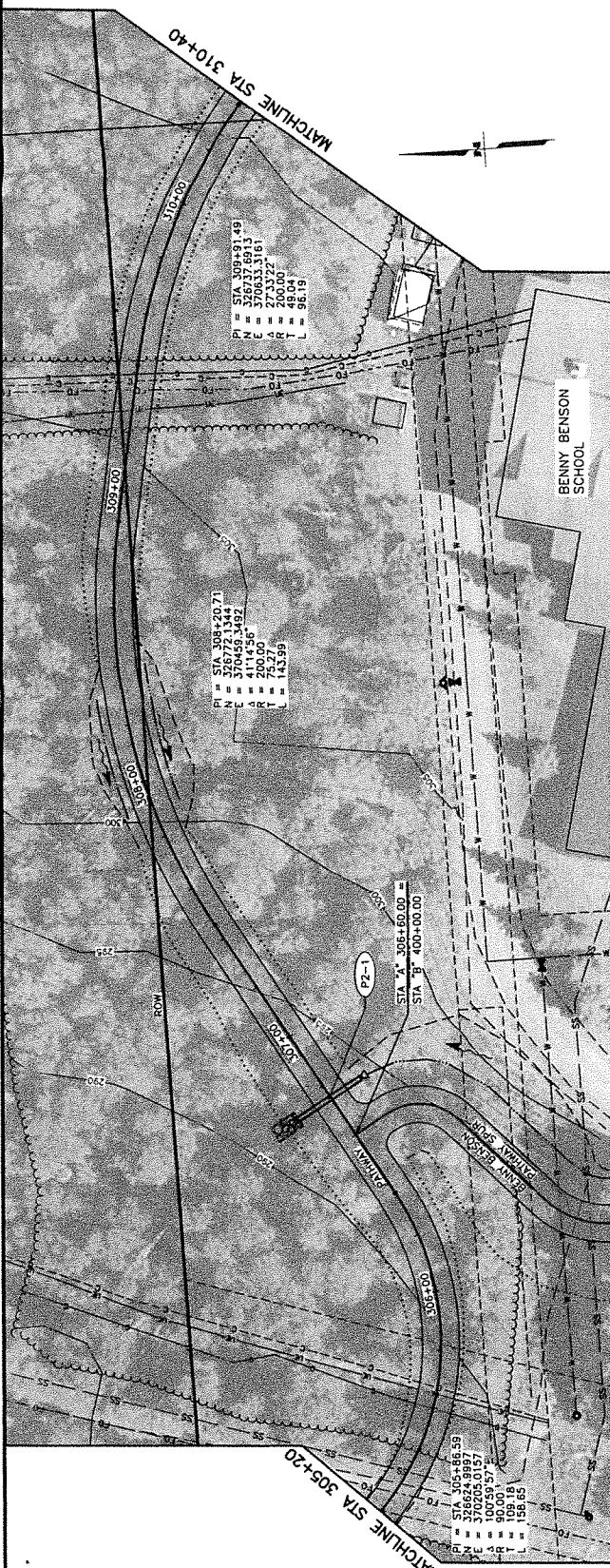

A circular official seal or stamp. The outer ring contains the text "ALASKA DEPARTMENT OF TRANSPORTATION AND PUBLIC FACILITIES". Inside the ring, at the top, it says "PIT APRIL 2021". In the center is a five-pointed star.

RAM CONSULTANTS, INC
679 E. 8TH AVE., SUITE 200
ANCHORAGE, AK 99501
(907) 326-1707
FAX (907) 326-1709
CERT # 1428 IN REG.# 11

STATE OF ALASKA
DEPARTMENT OF TRANSPORTATION
AND PUBLIC FACILITIES

AMATS: CHUGACH
FOOTHILLS CONNECTOR,
PHASE II

PLAN & PROFILE
30S+20 TO 310+40

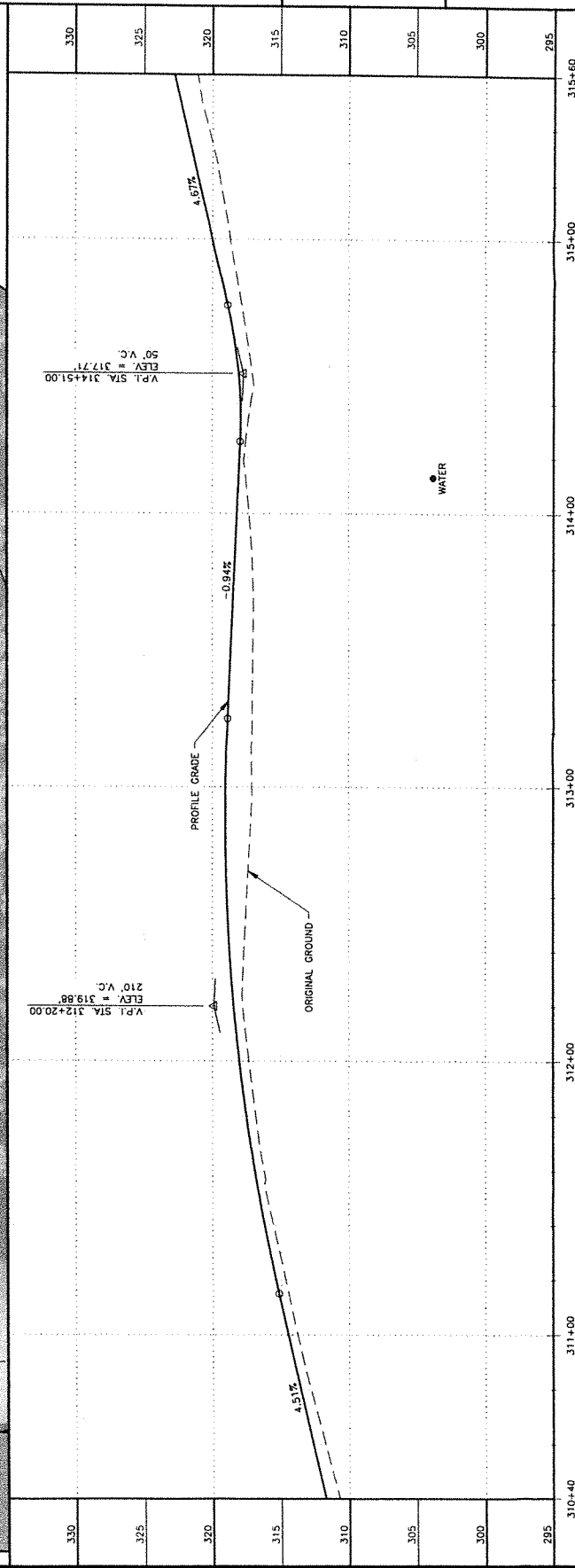
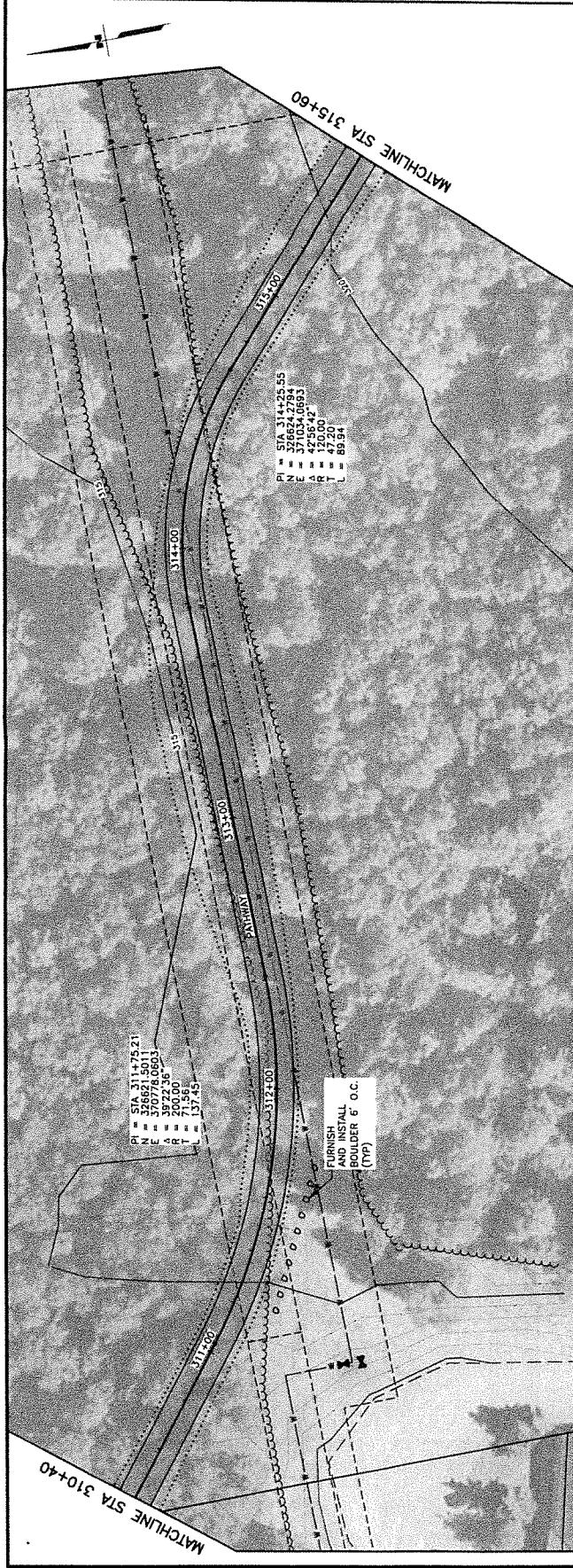

SHEET NO	F3	TOTAL SHEETS	F11
STATE	ALASKA	YEAR	2021
PROJECT DESIGNATION			
TA18004 CFHWY00387			
NO	REVISION		
DATE			
NO	REVISION		
DATE			
NO	REVISION		
DATE			

REGAL MOUNTAIN DRIVE

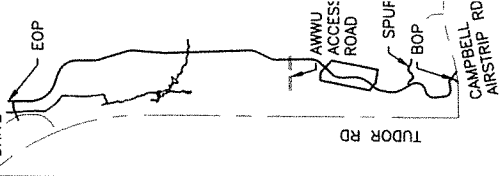

H&M CONSULTANTS, INC.
 9101 VANGUARD DRIVE
 ANCHORAGE, AK 99507
 CERC. OF AUTH. NO. A0001112

STATE OF ALASKA
 DEPARTMENT OF TRANSPORTATION
 AND PUBLIC FACILITIES

AMATS: CHUGACH
 FOOTHILLS CONNECTOR,
 PHASE II

PLAN & PROFILE
 310+40 TO 315+60

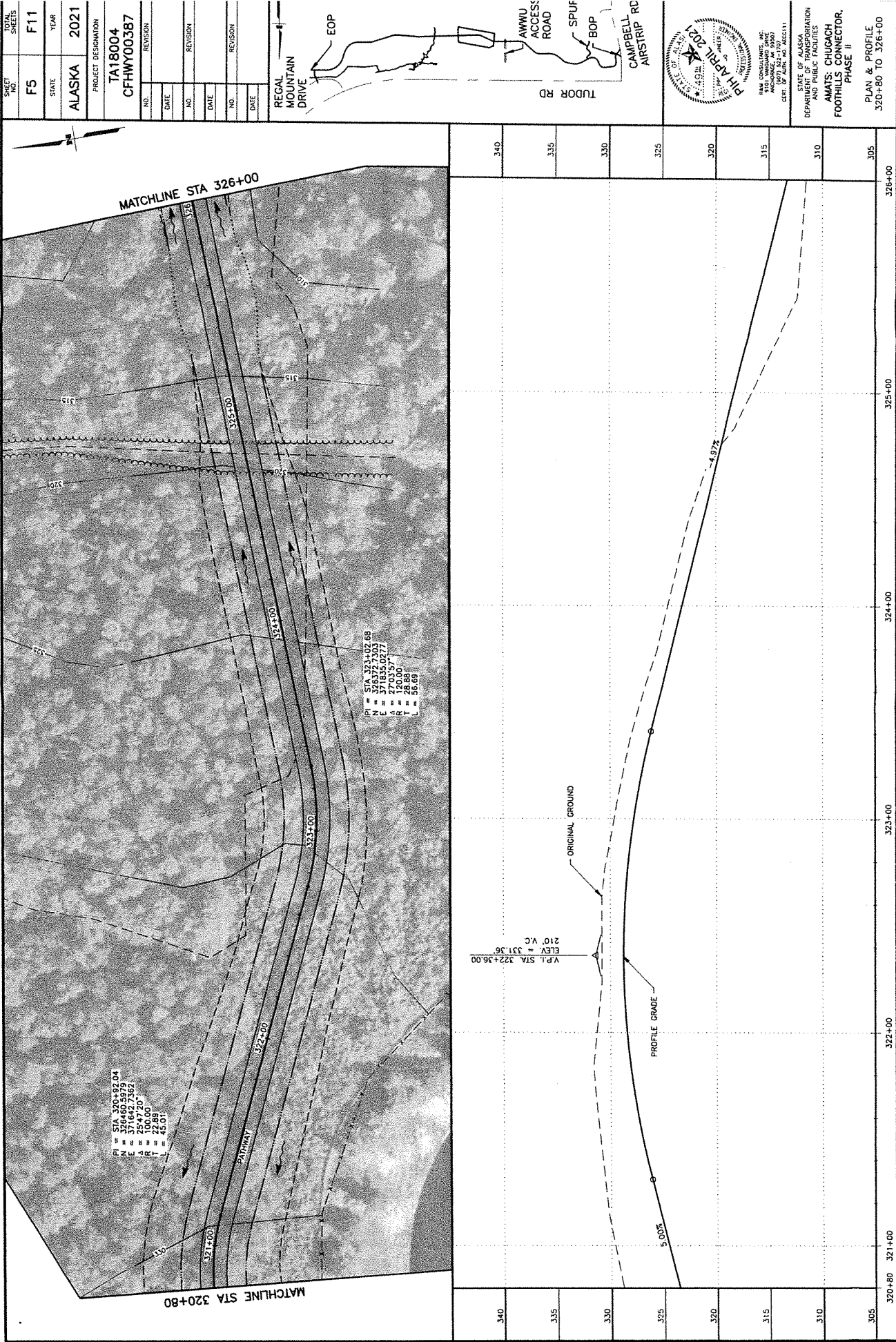

SHEET NO.	F5	TOTAL SHEETS	F11
STATE	ALASKA	YEAR	2021
PROJECT DESIGNATION	TA18004 CFHWY00387		
NO.	DATE	REVISION	
NO.	DATE	REVISION	
NO.	DATE	REVISION	
NO.	DATE	REVISION	
NO.	DATE	REVISION	
NO.	DATE	REVISION	

REGAL MOUNTAIN DRIVE
EOP
TUDOR RD
AWWU ACCESS ROAD
SPUF BOP
CAMPBELL AIRSTRIP RD

PH APRIL 2021
STATE OF ALASKA
DEPARTMENT OF TRANSPORTATION AND PUBLIC FACILITIES
AMATS: CHUGACH FOOTHILLS CONNECTOR, PHASE II
PLAN & PROFILE 320+80 TO 326+00

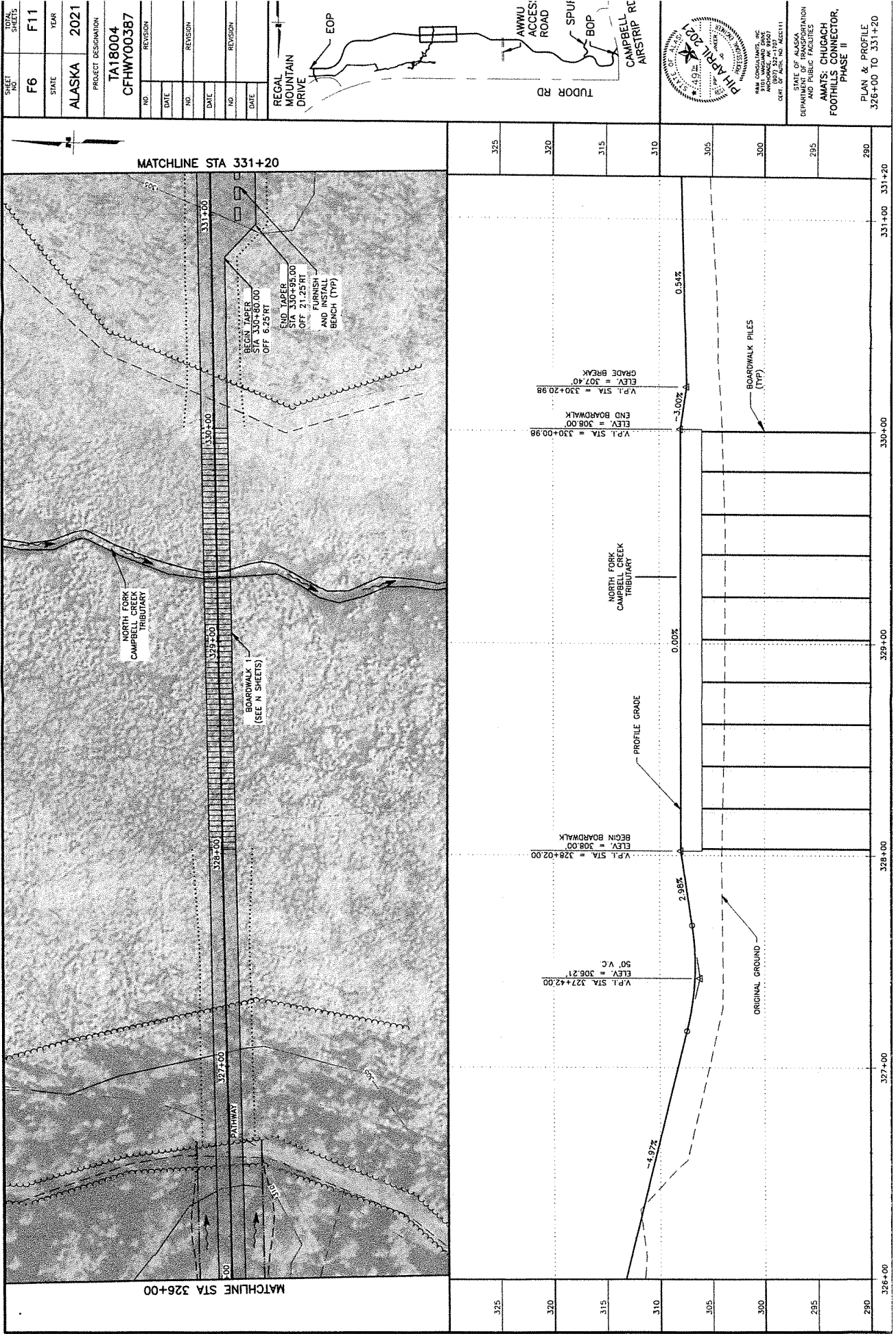

SHEET NO.	F6
TOTAL SHEETS	F11
STATE	ALASKA
YEAR	2021
PROJECT DESIGNATION	TA18004 CFHWY00387

NO.	DATE	REVISION

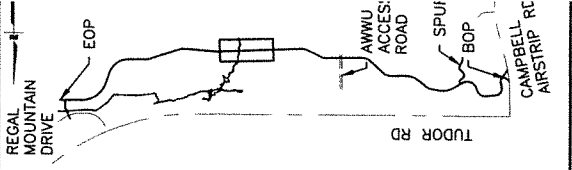

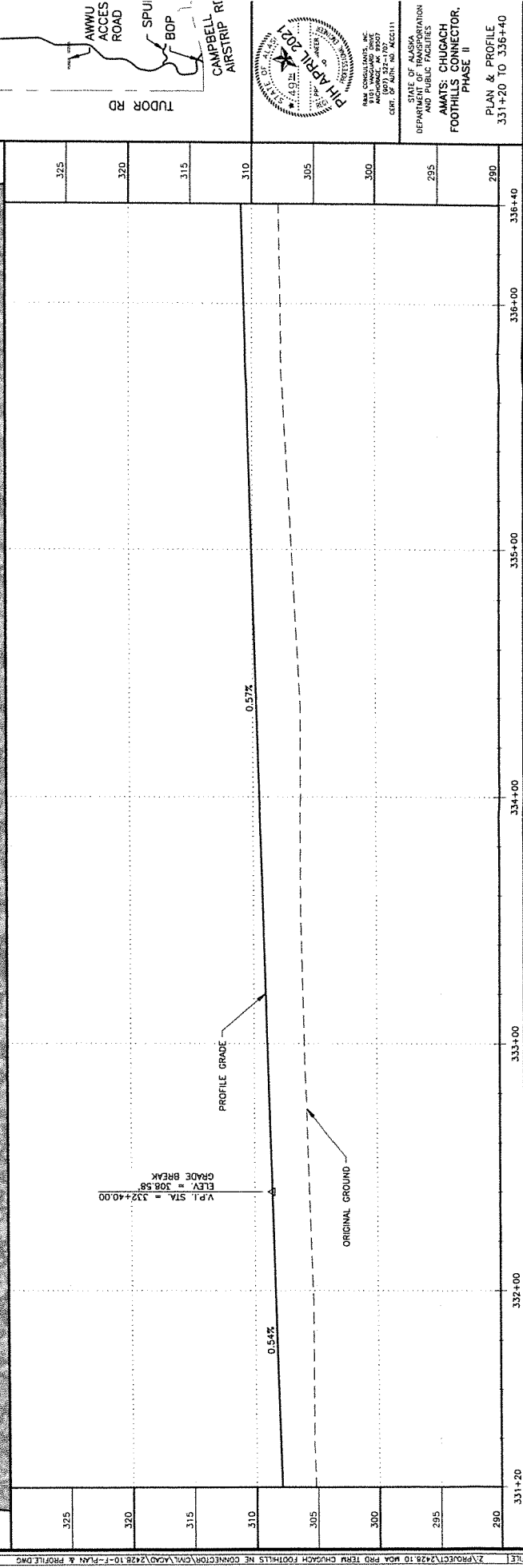

TA18004
CFHWY00367

ALASKA 2021

PROJECT DESIGNATION

STATE OF ALASKA
DEPARTMENT OF TRANSPORTATION AND PUBLIC FACILITIES
AMATS: CHUGACH
FOOTHILLS CONNECTOR,
PHASE II

PLAN & PROFILE
336+40 TO 341+60

TOTAL SHEETS: 11
SHEET NO.: F8
F11
STATE: F8
YEAR: F11

NO. DATE REVISION

NO. DATE REVISION

NO. DATE REVISION

NO. DATE REVISION

NO. DATE REVISION

NO. DATE REVISION

REGAL MOUNTAIN DRIVE

EOP

AWWU ACCES ROAD

SPIUI BOP

CAMPBELL RT AIRSTRIP

TUDOR RD

PI = STA 341+62.52
N = 326480.4137
E = 373679.8869
Δ = 7036.28°
R = 200.00'
T = 246.47'
L = 246.47'

PI = STA 338+40.07
N = 326480.4137
E = 373679.8869
Δ = 7036.28°
R = 200.00'
T = 246.47'
L = 246.47'

MATCHLINE STA 336+40

MATCHLINE STA 341+60

PROFILE GRADE

ORIGINAL GROUND

0.57%

0.68%

V.P.L. STA = 338+40.00
ELEV. = 312.03
GRADE BREAK

336+40 337+00 338+00 339+00 340+00 341+00 341+60

290 295 300 305 310 315 320 325

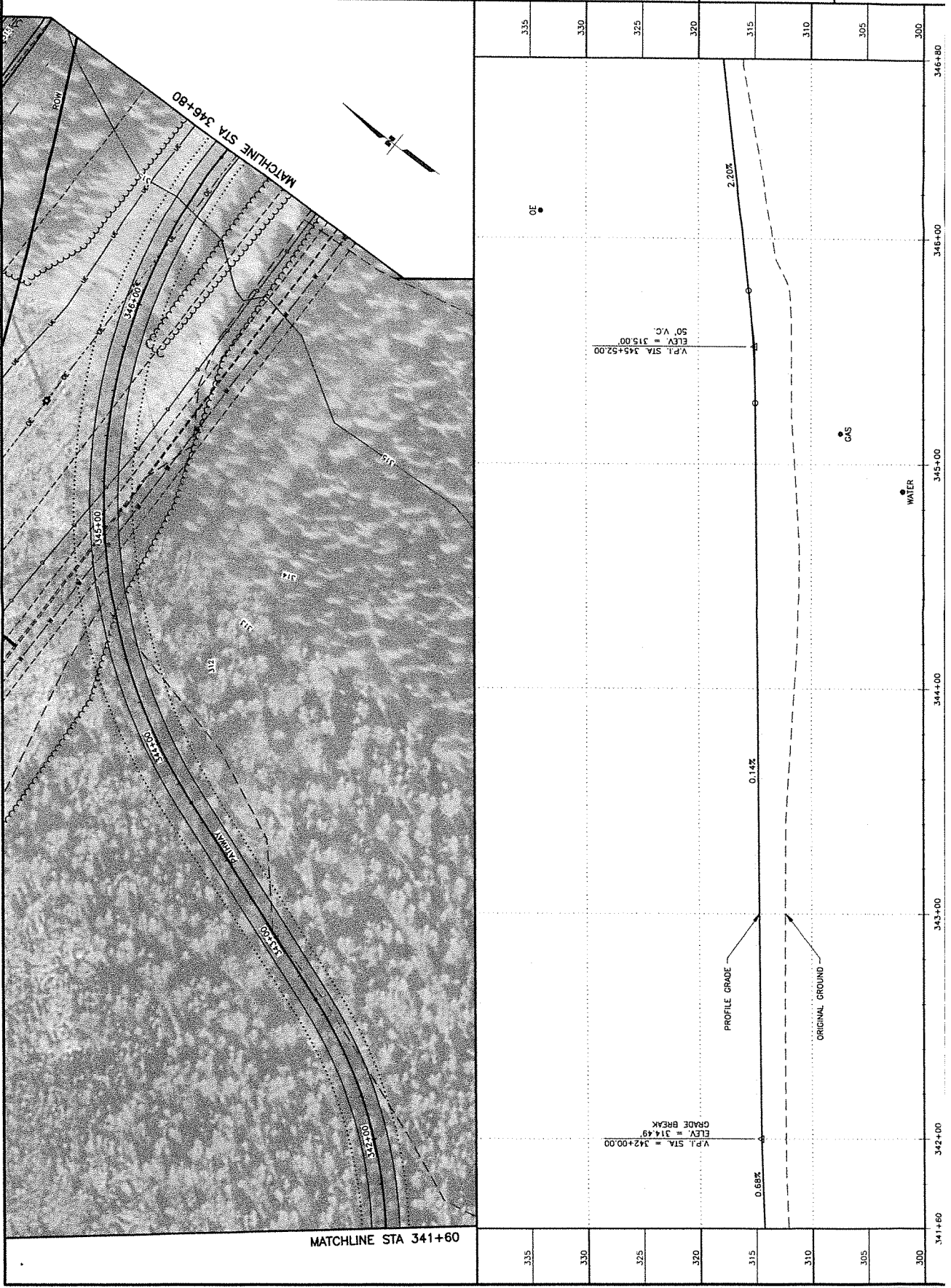

TOTAL SHEETS		F9		F11	
STATE		ALASKA		2021	
PROJECT DESIGNATION		TA18004		CFHWY00387	
NO.		DATE		REVISION	
NO.		DATE		REVISION	
NO.		DATE		REVISION	
NO.		DATE		REVISION	
NO.		DATE		REVISION	

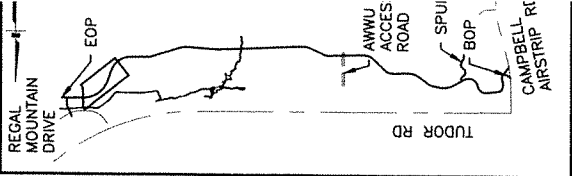

STATE OF ALASKA
DEPARTMENT OF TRANSPORTATION
AND PUBLIC FACILITIES
AMATECH CHUGACH
FOOTHILLS CONNECTOR,
PHASE II
PLAN & PROFILE
341+60 TO 346+80

DATE: 4/14/2021
BY: [Signature]
CHECKED: [Signature]
DESIGNED: [Signature]

Plan View Details:

- Matchline STA 346+80:** Located at the top left of the plan view.
- Regal Mountain Drive:** The main roadway shown.
- North Fork Campbell Creek Tributary:** A water feature crossing the road.
- Stationing:** Key points include 347+00, 348+00, 348+88, 349+00, and 350+00.
- Boardwalk 2:** A feature labeled near station 348+88.
- End Project:** Indicated near station 348+88.
- Match Existing Pathway:** Labeled near station 348+88.

Profile View Details:

- Vertical Curve Data:**
 - V.P. STA = 348+39.00, ELEV. = 321.33, 75' V.C.
 - V.P. STA = 348+88.17, ELEV. = 318.87, NO V.C.
 - V.P. STA = 349+06.25, ELEV. = 320.65, NO V.C.
 - V.P. STA = 350+30.04, ELEV. = 316.00, NO V.C.
 - V.P. STA = 351+41.02, ELEV. = 315.43, NO V.C.
 - V.P. STA = 351+55.04, ELEV. = 315.90, NO V.C.
- Grades:** 2.20% and -3.83%.
- Original Ground:** Shown as a dashed line.
- Profile Grade:** Shown as a solid line.
- Boardwalk Pile (TYP):** Indicated near station 348+88.

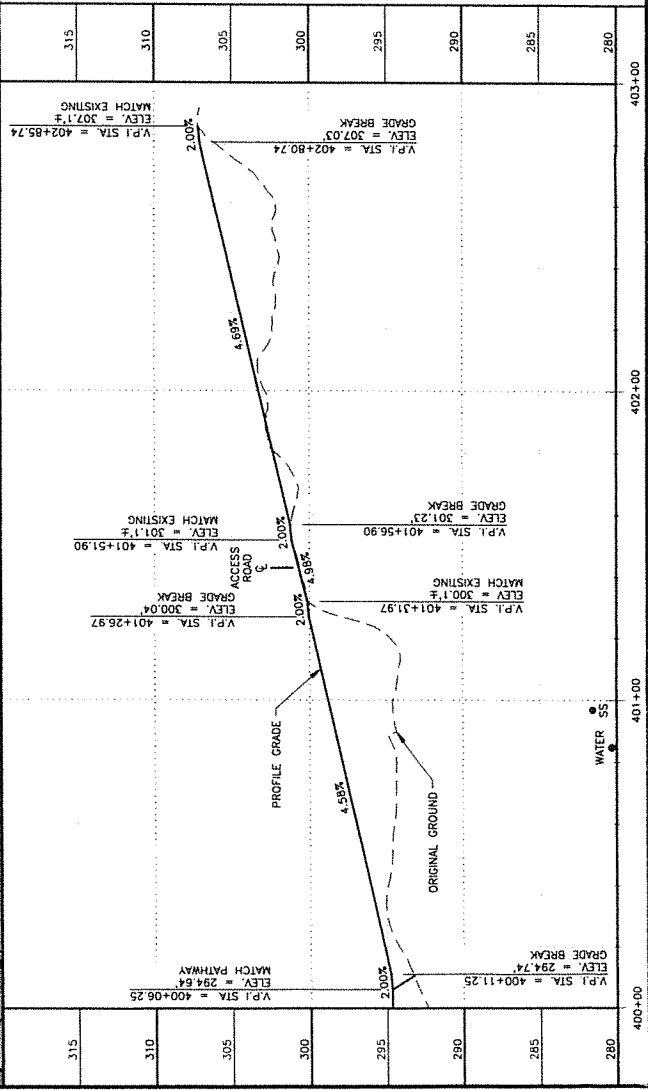
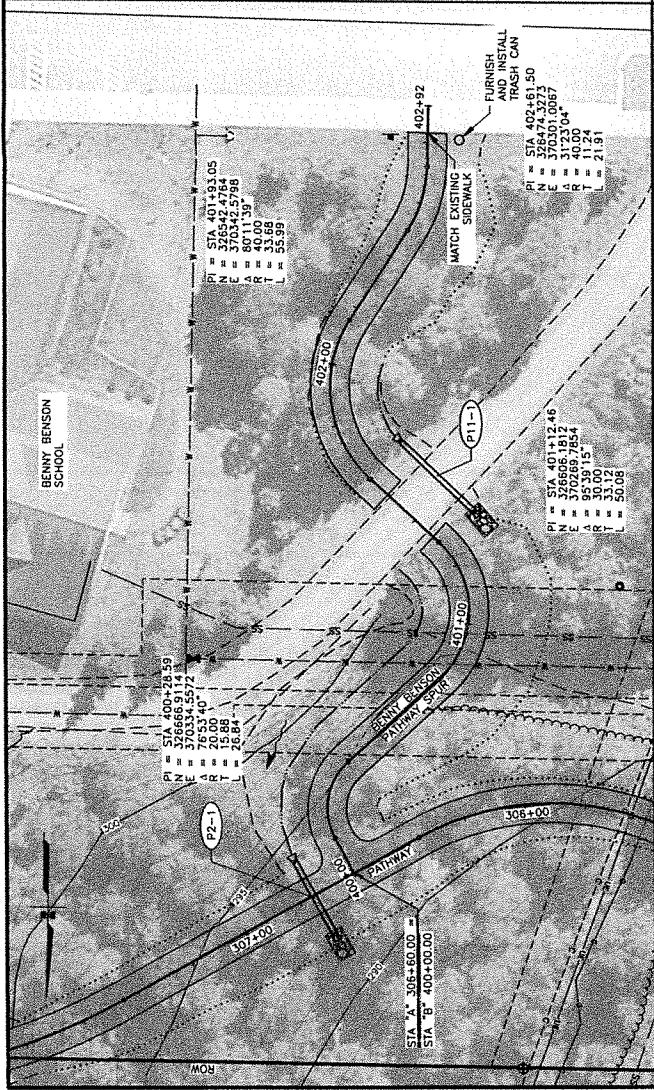

SHEET NO.	F11	TOTAL SHEETS	F11
STATE	ALASKA	YEAR	2021
PROJECT DESIGNATION	TA18004 CFHWY00387		
NO.	DATE	REVISION	NO.
1			
2			
3			
4			
5			
6			
7			
8			
9			
10			
11			
12			
13			
14			
15			
16			
17			
18			
19			
20			
21			
22			
23			
24			
25			
26			
27			
28			
29			
30			
31			
32			
33			
34			
35			
36			
37			
38			
39			
40			
41			
42			
43			
44			
45			
46			
47			
48			
49			
50			
51			
52			
53			
54			
55			
56			
57			
58			
59			
60			
61			
62			
63			
64			
65			
66			
67			
68			
69			
70			
71			
72			
73			
74			
75			
76			
77			
78			
79			
80			
81			
82			
83			
84			
85			
86			
87			
88			
89			
90			
91			
92			
93			
94			
95			
96			
97			
98			
99			
100			

STATE OF ALASKA
DEPARTMENT OF TRANSPORTATION
AND PUBLIC FACILITIES
AMATS: CHULACH
FOOTHILLS CONNECTOR,
PHASE II
PLAN & PROFILE
SCHOOL SPUR

PI APRIL 2021

444 CONSULTANTS, INC.
1410 WILSON AVENUE
ANCHORAGE, ALASKA 99503
(907) 327-3799
CELL: 907-467-1822

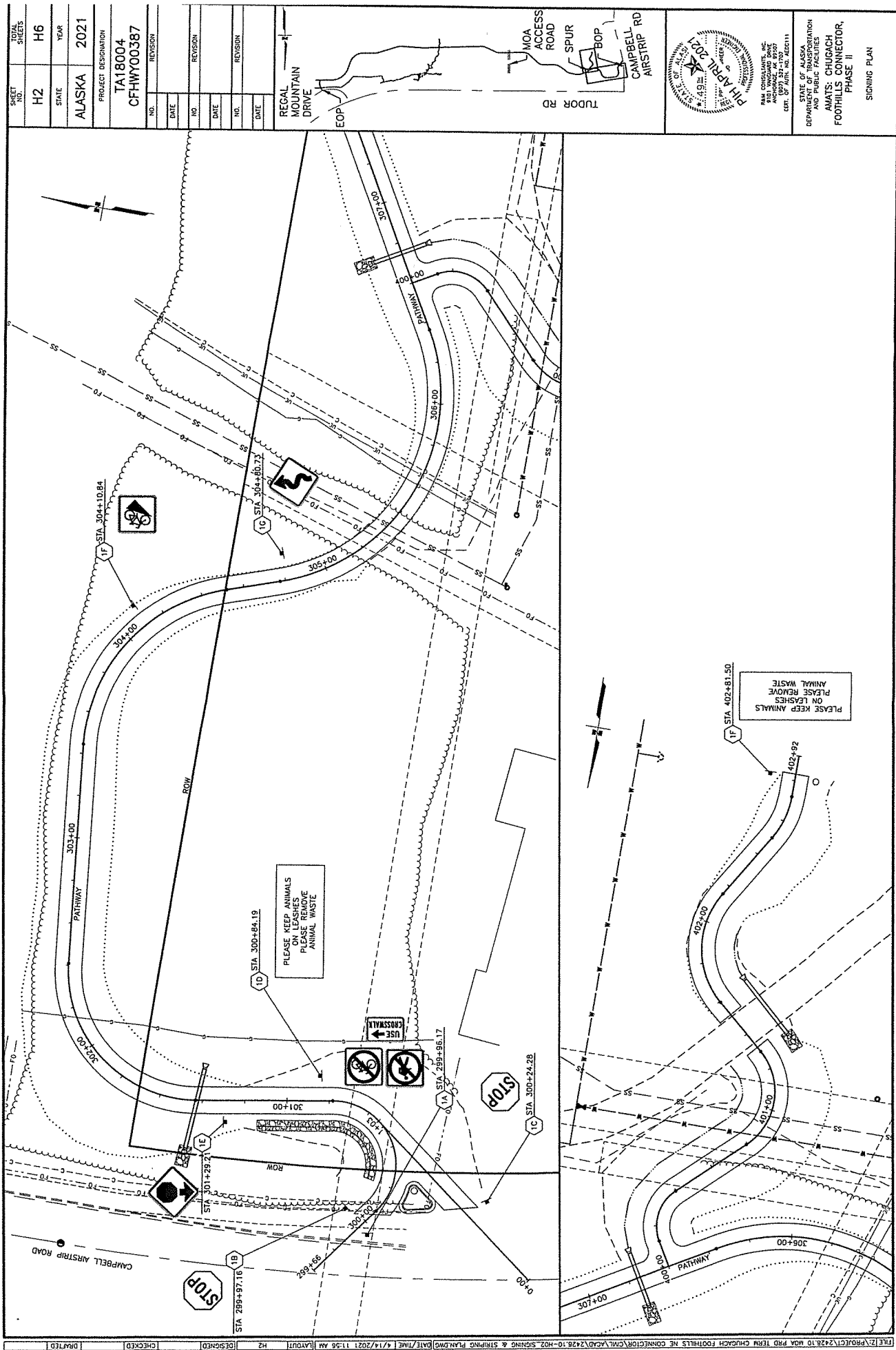

SHEET NO.	TOTAL SHEETS
H2	H6
STATE	YEAR
ALASKA	2021
PROJECT DESIGNATION	
TA18004	
CFHWY00387	
NO.	REVISION
DATE	NO.
DATE	NO.
DATE	NO.
DATE	NO.

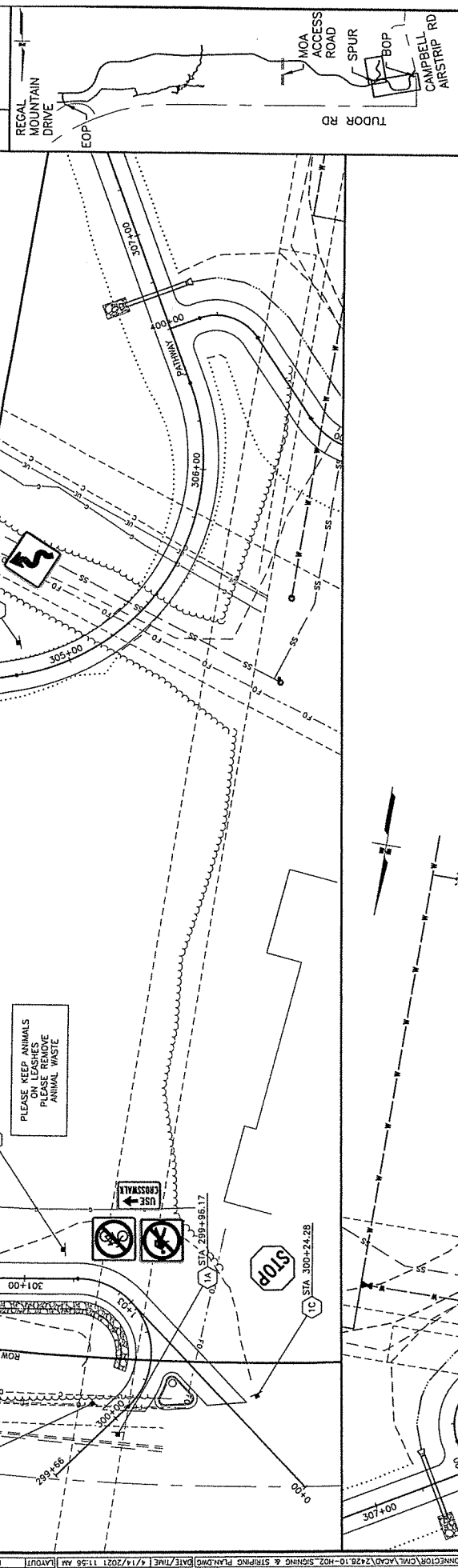

PAUL CONSULTANTS, INC.
REGISTERED PROFESSIONAL ENGINEER
STATE OF ALASKA
00073387-0005
CITY OF ANCHORAGE, AK 99503-1111

STATE OF ALASKA
DEPARTMENT OF TRANSPORTATION
AND PUBLIC FACILITIES
AMATS: CHUGACH
FOOTHILLS CONNECTOR,
PHASE II
SIGNING PLAN

SHEET NO.	H3	H6
DATE	STATE	YEAR
NO.	ALASKA	2021
DATE	PROJECT DESIGNATION	
NO.	TA18004	
DATE	CFHWY00387	
NO.	REVISION	
DATE	NO.	REVISION
DATE	NO.	REVISION
DATE	NO.	REVISION
DATE	NO.	REVISION

REGAL MOUNTAIN DRIVE

EOP

TUDOR RD

MOA ACCESS ROAD

SPUR

BOP













CAMPBELL RD

AIRSTRIIP RD

STATE OF ALASKA
DEPARTMENT OF TRANSPORTATION
AND PUBLIC FACILITIES
ANATAS: CHUGACH
FOOTHILLS CONNECTOR,
PHASE II
SIGNING PLAN

RAY W. WILSON, P.E.
1101 A WILSON DRIVE
ANCHORAGE, AK 99503
(907) 335-1707
CEN. OF ALASKA, INC. ACC0111

NO.	DATE	REVISION	STATE	PROJECT DESIGNATION	YEAR	SHEET NO.	TOTAL SHEETS
			ALASKA	TA18004/CFHWY00387	2021	H4	H6

STANDARD SIGN - 615.0001.0000									
SHEET NO.	POST NO.	STATION	OFFSET	TYPE	LEGEND	SIZE (IN)		AREA (SF)	SIGN FACES
						W	H		
H2	1A	299+96	RT	R9-3b		18	18	2.25	E 2.5" PST
				R5-6		18	18	2.25	E 2.5" PST
				R9-3b		18	12	1.5	E 2.5" PST
	1B	299+96	LT	R1-1		18	18	2.25	SE 2.5" PST
	1C	300+24	RT	R1-1		18	18	2.25	NE 2.5" PST
H2	1D	300+84	RT	CUSTOM	PLEASE KEEP ANIMALS ON LEASHES	18	18	2.25	S 2.5" PST
	1E	301+29	LT	W3-1		18	18	2.25	N 2.5" PST
	1F	304+11	LT	W7-5		18	18	2.25	SE 2.5" PST
	1G	304+81	LT	W1-5R		18	18	2.25	S 2.5" PST
	1H	402+82	LT	CUSTOM	PLEASE KEEP ANIMALS ON LEASHES	18	18	2.25	S 2.5" PST
H3	2A	500+13	LT	R1-1		18	18	2.25	N 2.5" PST
	2B	501+38	LT	CUSTOM	PLEASE KEEP ANIMALS ON LEASHES	18	18	2.25	N 2.5" PST
	2C	501+41	LT	W11-15		30	30	6.25	W 2.5" PST
				W16-7PR		24	12	2	W 2.5" PST
	2D	501+81	RT	W11-15		30	30	6.25	NE 2.5" PST
				W16-7PL		24	12	2	NE 2.5" PST
TOTAL:						40.75		41	
PAY ITEM QUANTITY:									





STATE OF ALASKA
DEPARTMENT OF TRANSPORTATION
AND PUBLIC SAFETY
AMATS: CHUGACH
FOOTHILLS CONNECTOR,
PHASE II

SIGN SUMMARY TABLE

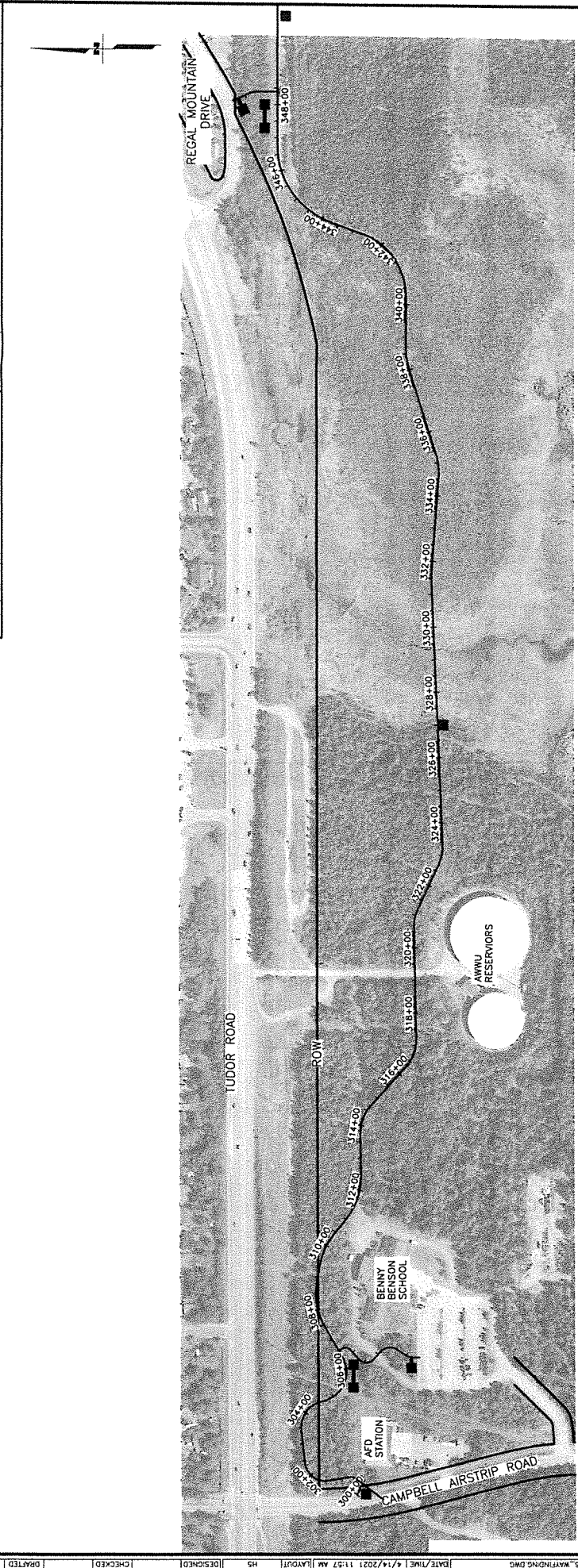
NO.			DATE		REVISION		STATE	PROJECT DESIGNATION	YEAR	SHEET NO.	TOTAL SHEETS
							ALASKA	TA18004/CFHWY00387	2021	H5	H6



LEGEND

-  KIOSK
-  DIRECTIONAL
-  MILE MARKER



STATE OF ALASKA
DEPARTMENT OF TRANSPORTATION
AND PUBLIC FACILITIES
**AMATS: CHUGACH
FOOTHILLS CONNECTOR,
PHASE II**

WAYFINDING PLAN

NO.	DATE	REVISION	STATE	PROJECT DESIGNATION	YEAR	SHEET NO.	TOTAL SHEETS
			ALASKA	TA18004/CFHWY00387	2021	H6	H6

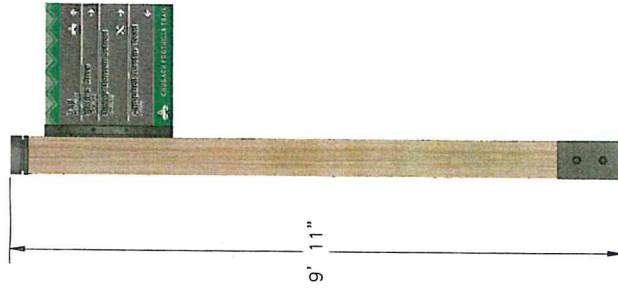

DIRECTIONAL

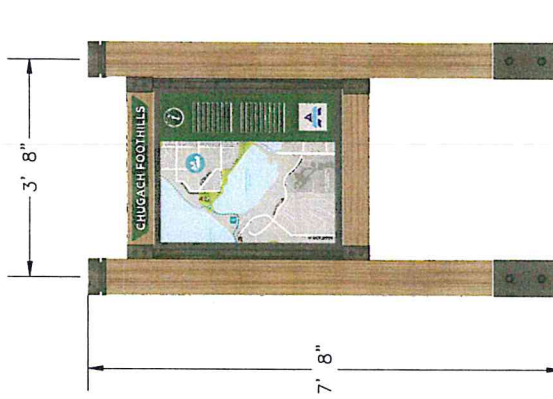

KIOSK

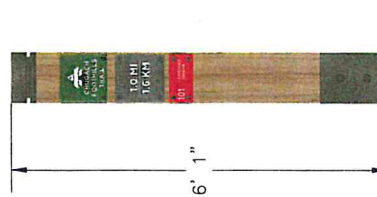

MILE MARKER



STATE OF ALASKA
DEPARTMENT OF TRANSPORTATION
PUBLIC WORKS
AMATS: CHUGACH
FOOTHILLS CONNECTOR,
PHASE II

WAYFINDING DETAILS

STATE	PROJECT DESIGNATION	SHEET NO.	TOTAL SHEETS
ALASKA	TA18004/CEHW00387	NT	N5
YEAR	2021	NT	N5

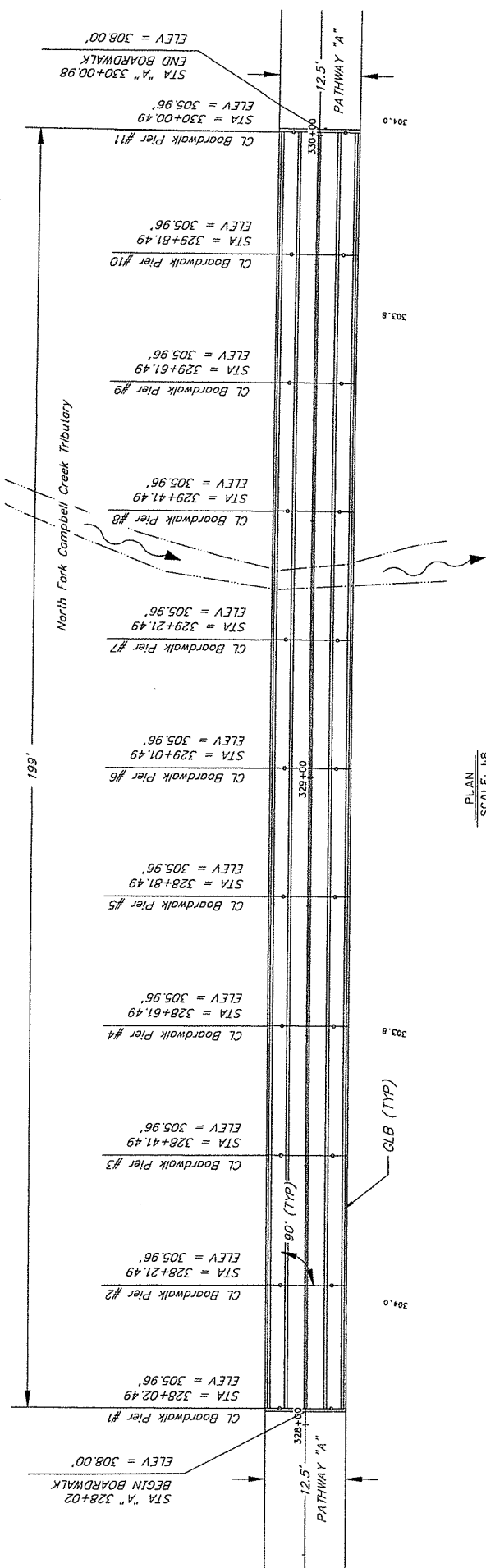

PLAN
SCALE: 1/8"



STATE OF ALASKA
DEPARTMENT OF TRANSPORTATION
AND PUBLIC FACILITIES
R&M CONSULTANTS, INC. 9101 VANGUARD DRIVE
ANCHORAGE, ALASKA 99507
907-522-1707

DESIGNED BY:	CHECKED BY:	LAYOUT BY:	CHECKED BY:
DRAWN BY:	CHECKED BY:	SPECIFICATIONS BY:	CHECKED BY:
QUANTITIES BY:	CHECKED BY:	APPROVAL RECOMMENDED BY:	CHECKED BY:

BOARDWALK 1
AMATS: CHUGACH FOOTHILLS CONNECTOR PHASE II
PIER LOCATION PLAN

BRIDGE NO. N/A
DWG NO. 1

STATE	PROJECT DESIGNATION	YEAR	SHEET NO.	TOTAL SHEETS
ALASKA	TA18094/CFHW03387	2021	N2	N5

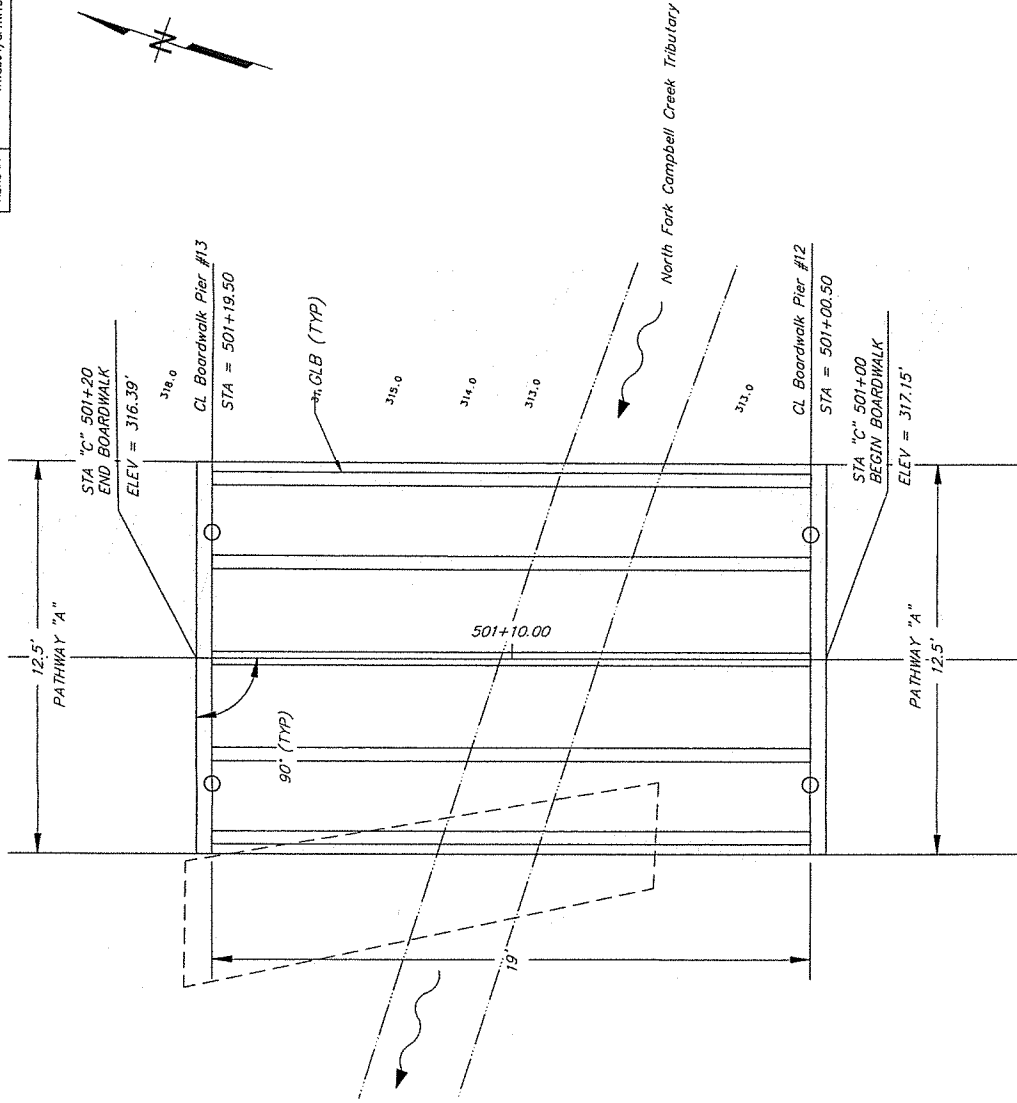

PLAN
SCALE: 1/2



STATE OF ALASKA
DEPARTMENT OF TRANSPORTATION
AND PUBLIC FACILITIES
R&M CONSULTANTS, INC. 9101 VANGUARD DRIVE
ANCHORAGE, ALASKA 99507
907-522-1707

DESIGNED BY:	AKC	CHECKED BY:	AKC	CHECKED BY:	AKC	CHECKED BY:	AKC
DRAWN BY:	AKC	CHECKED BY:	AKC	P S & E COMPARED:	AKC	PLAN CHECKER:	AKC
QUANTITIES BY:	AKC	CHECKED BY:	AKC	APPROVAL RECOMMENDED BY:	AKC	APPROVAL:	AKC

BOARDWALK 2
AMATS: CHUGACH FOOTHILLS CONNECTOR PHASE II
PIER LOCATION PLAN

STATE	ALASKA	PROJECT DESIGNATION	TA18004/CHW00387	YEAR	2021	SHEET	N5
-------	--------	---------------------	------------------	------	------	-------	----

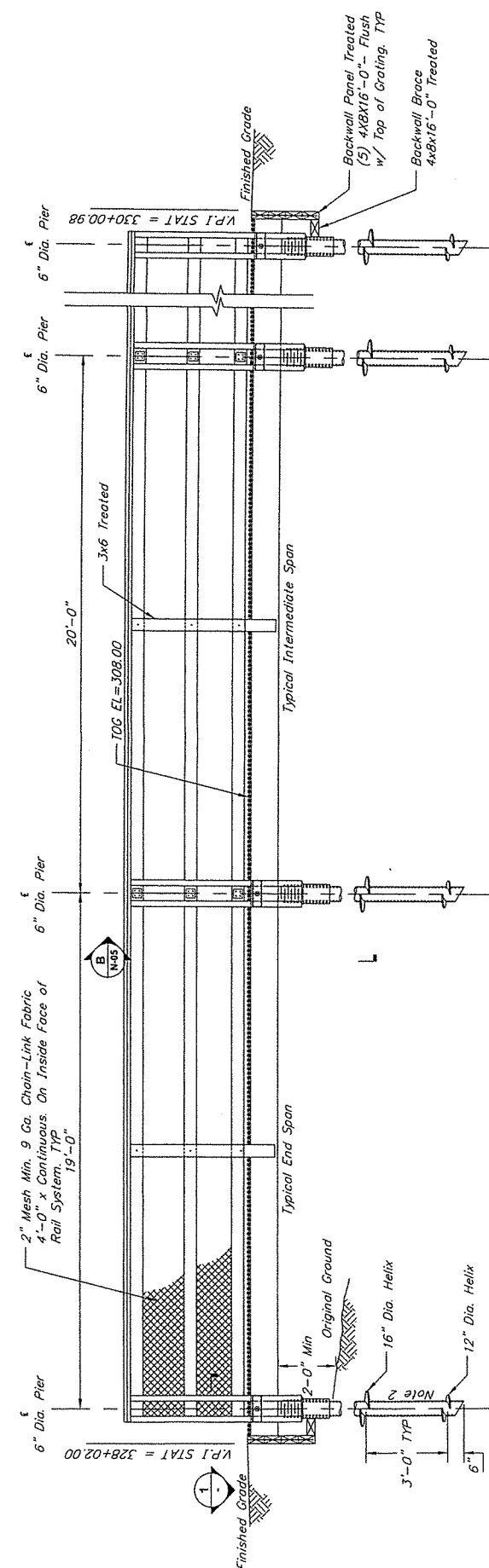

SOUTH ELEVATION VIEW
SCALE: 1/2"=1'-0"

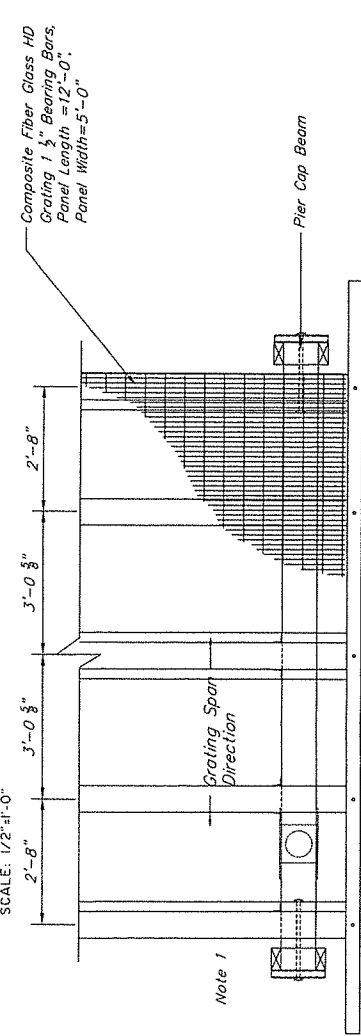

- NOTES
1. Railing System Not Shown for Clarity.
 2. Nominal Installation torque of 16,000 ft-lbs required.

DESIGNED BY:	AKC	CHECKED:	AKC	LAYOUT BY:	AKC	CHECKED BY:	AKC
DRAWN BY:	AKC	CHECKED:	AKC	SPECIFICATIONS BY:	AKC	P S & E CONFARED:	PLANDERSON
QUANTITIES BY:	AKC	CHECKED:	AKC	APPROVAL RECOMMENDED BY:	AKC	APPROVAL	

STATE OF ALASKA
DEPARTMENT OF TRANSPORTATION
AND PUBLIC FACILITIES
R&M CONSULTANTS, INC. 9101 VANGUARD DRIVE
ANCHORAGE, ALASKA 99507
907-522-1707
CERT. OF AUTH. No. AECC111



BOARDWALK 1
AMATS: CHUGACH FOOTHILLS CONNECTOR PHASE II
DECK

BRIDGE NO. N/A
DWG. NO. 3

STATE	PROJECT DESIGNATION	YEAR	NO.	REV.
ALASKA	TA18004/CFHW00387	2021	N4	N5

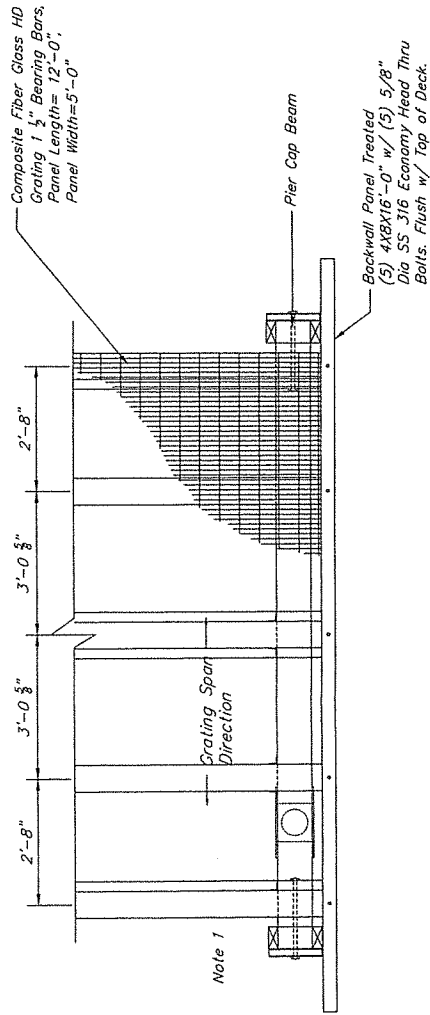
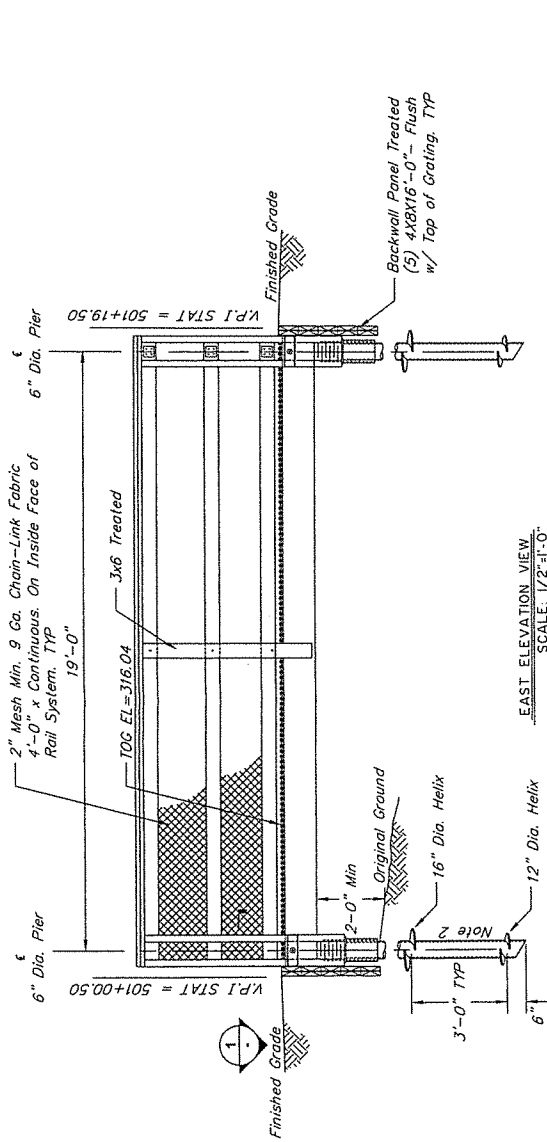

- NOTES
1. Railing System Not Shown for Clarity.
 2. Nominal Installation torque of 16,000 ft-lbs required.

I DETAIL
SCALE: 3/4"=1'-0"

DESIGNED BY: JAC				CHECKED BY: ADA				LAYOUT BY: ADA				CHECKED BY: JAC				<div>STATE OF ALASKA DEPARTMENT OF TRANSPORTATION AND PUBLIC FACILITIES R&M CONSULTANTS, INC. 9101 VANGUARD DRIVE ANCHORAGE, ALASKA 99507 907-522-1707 CERT. OF AUTH. No. AEC0111</div> <div></div>			
DRAWN BY: JAC				CHECKED BY: JAC				SPECIFICATIONS BY: ADA				P S & E COMPARED: PLAUSCHKE							
QUANTITIES BY: JAC				CHECKED BY: JAC				APPROVAL RECOMMENDED BY: JAC				APPROVAL							
AMATS: CHUGACH FOOTHILLS CONNECTOR PHASE II																			
BOARDWALK 2																			
DECK																			
BRIDGE NO. N/A																			
DWG. NO. 4																			

Attachment C

Public Involvement Materials



Virtual Public Open House

AMATS: Chugach Foothills Connector, Phase II

February 4, 2021
@ 7:00 PM via ZOOM



Project Team

Municipality of Anchorage Parks & Recreation

- ▣ Taylor Keegan, Project Manager



DOT&PF

- ▣ Kevin Jackson, P.E., Project Manager



R&M Consultants, Inc.

- ▣ Marc Frutiger, P.E., PTOE, Project Manager
- ▣ Van Le, AICP, Planning & Public Involvement Lead

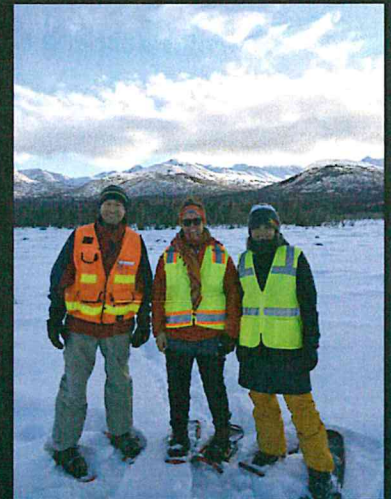

Project Overview

- ◆ MOA Parks & Rec developing 2nd phase of Chugach Foothills Connector
- ◆ Separated, multi-use pathway for non-motorized users
- ◆ Regal Mountain Drive to Campbell Airstrip Road
- ◆ Funding from FHWA through AMATS
- ◆ Project will go through both NEPA & MOA Trails Review
- ◆ Pathway will include a spur to Benny Benson Secondary School





Scope of Work

- ◆ Vegetation clearing & grubbing
- ◆ Construction of a multi-use, gravel-surface pathway
- ◆ Installation of a short section of boardwalk and other amenities
- ◆ Drainage improvements



Work Completed

April 4, 2019	Presentation at Scenic Foothills Community Council Meeting
September 25, 2019	ASD Meeting
October 9, 2019	ASD Meeting on Site at Benny Benson School
January 22, 2020	USACE pre-application meeting
January 23, 2020	Anchorage Transportation Fair
November 18, 2020	Anchorage Transportation Fair (Virtual)
December 30, 2020	MOA Trail Review pre-application meeting
February 4, 2021	Virtual Open House at Scenic Foothills Community Council

Project Constraints

- ◆ Wetlands
- ◆ Drainage
- ◆ Soils
- ◆ Utilities
- ◆ Termini
- ◆ Accessibility
- ◆ Future development
- ◆ Existing trails
- ◆ Cost

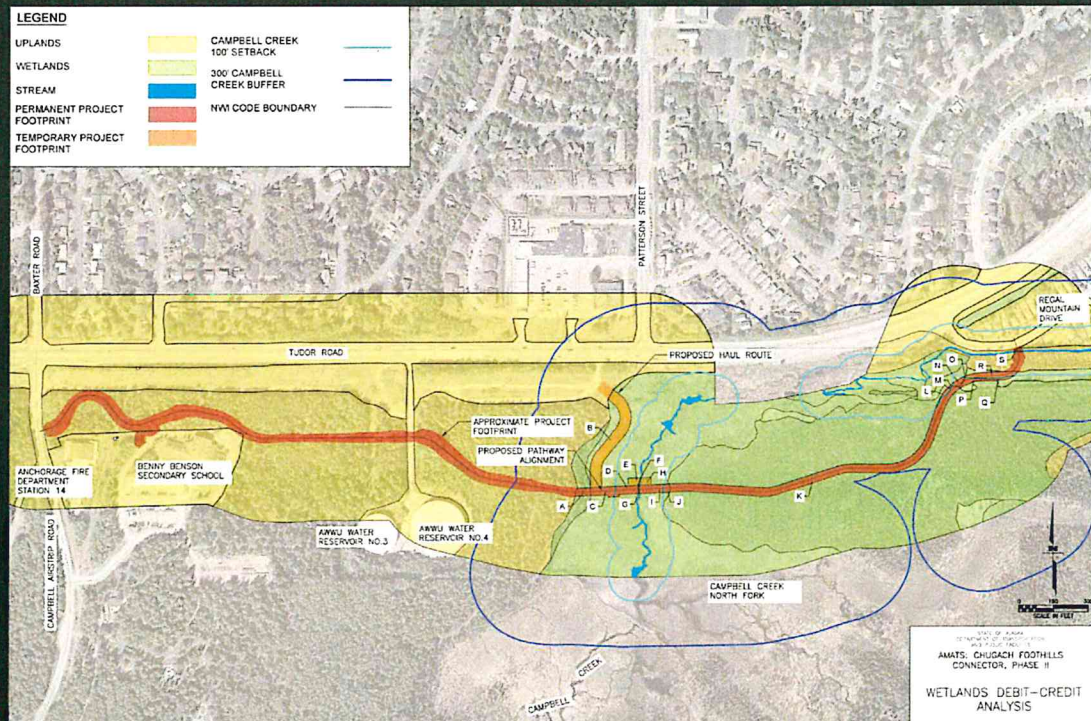

LEGEND

- WETLANDS
- UPLANDS
- WETLANDS
- PATHWAY ALTERNATIVES

Alternative Alignments

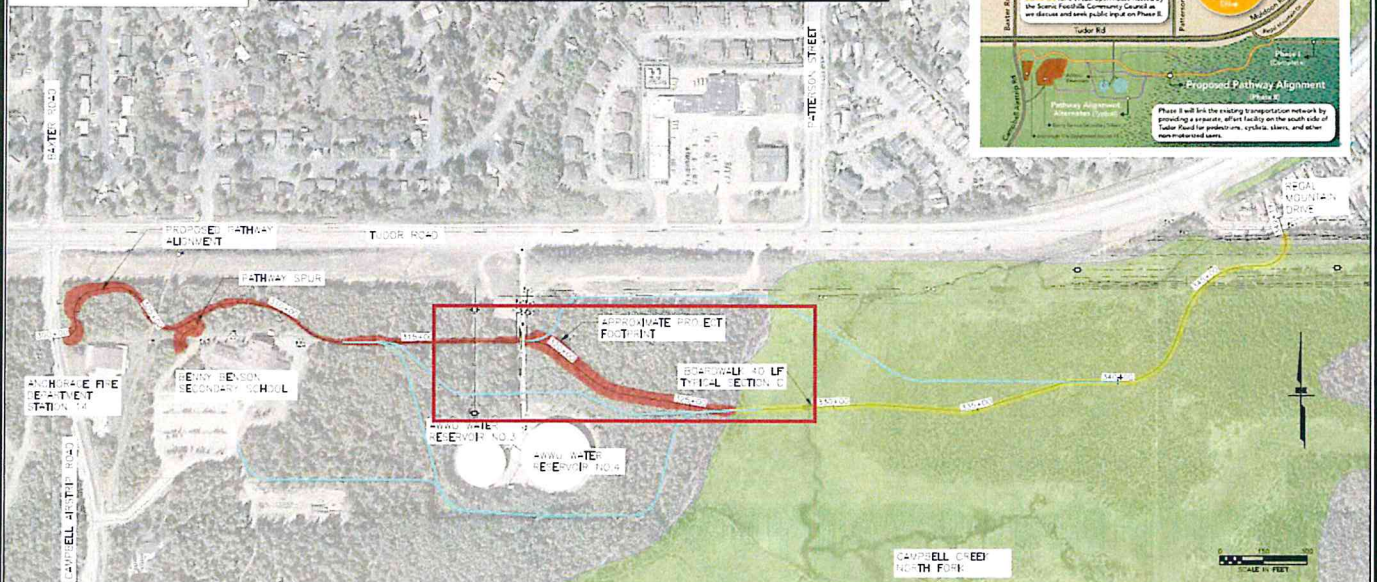

Typical Sections

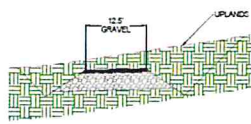

A-EMBANKMENT (WITH DITCHES)

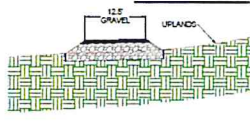

B-EMBANKMENT (NO DITCHES)

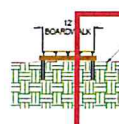

C-BOARDWALK

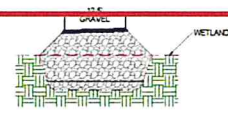

D-OVERLAY

DATE: 1/11/21
 E-TECH: 1/11/21
 A-TECH: 1/11/21
 AVATS: CHUGACH FOOTHILLS
 CONNECTOR, PHASE II
 PROJECT OVERVIEW
 JANUARY 2021

LEGEND

- WETLANDS
- APPROX. PROJECT FOOTPRINT UPLANDS
TYPICAL SECTION A AND B
- APPROX. PROJECT FOOTPRINT WETLANDS
TYPICAL SECTION C AND D
- PROPERTY BOUNDARIES
- SURFACE CONTOURS

Preferred Alternative

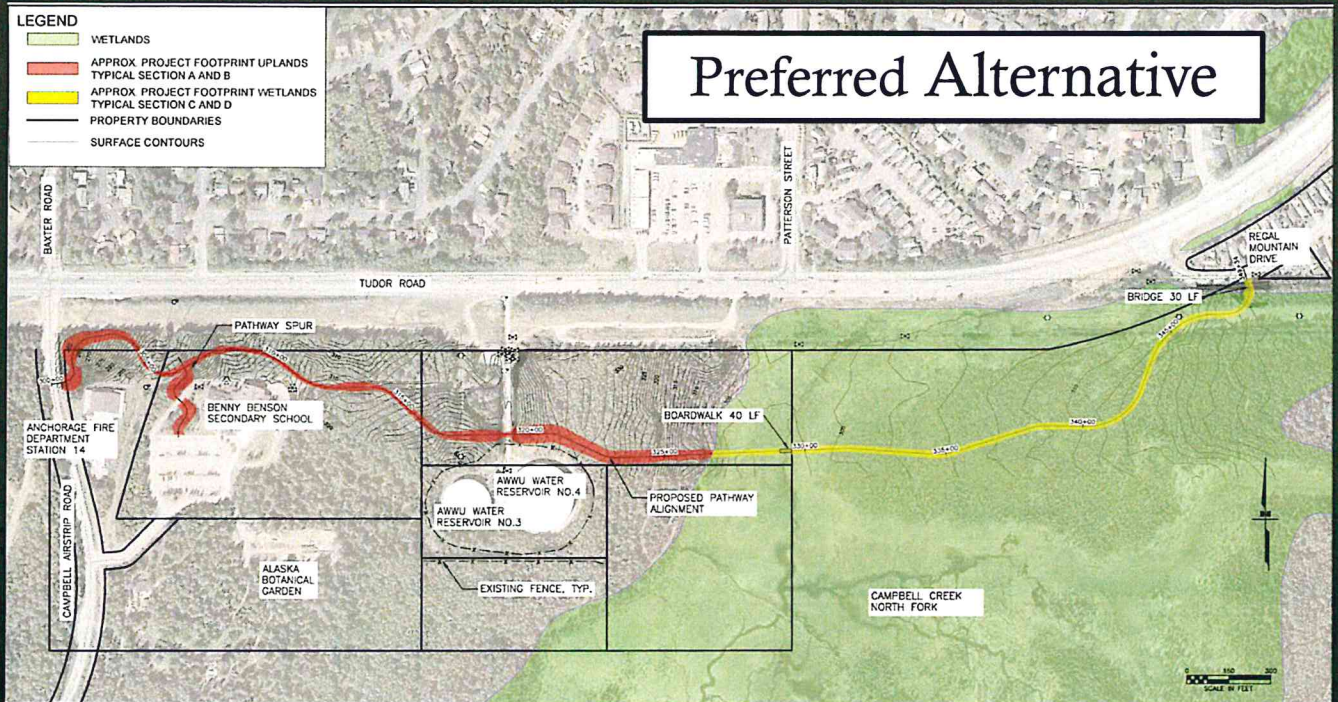

Typical Sections

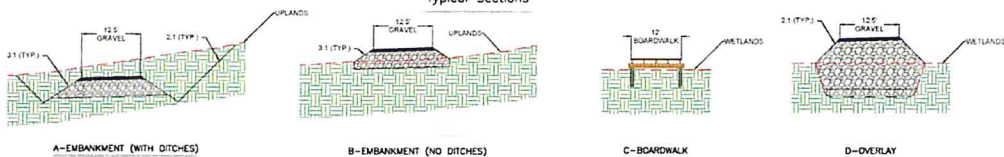

STATE OF ALASKA
DIVISION OF TRANSPORTATION
AND PUBLIC SAFETY
AVIATION: CHUGACH FOOTHILLS
CONNECTOR, PHASE II

OVERVIEW
FEBRUARY 2021

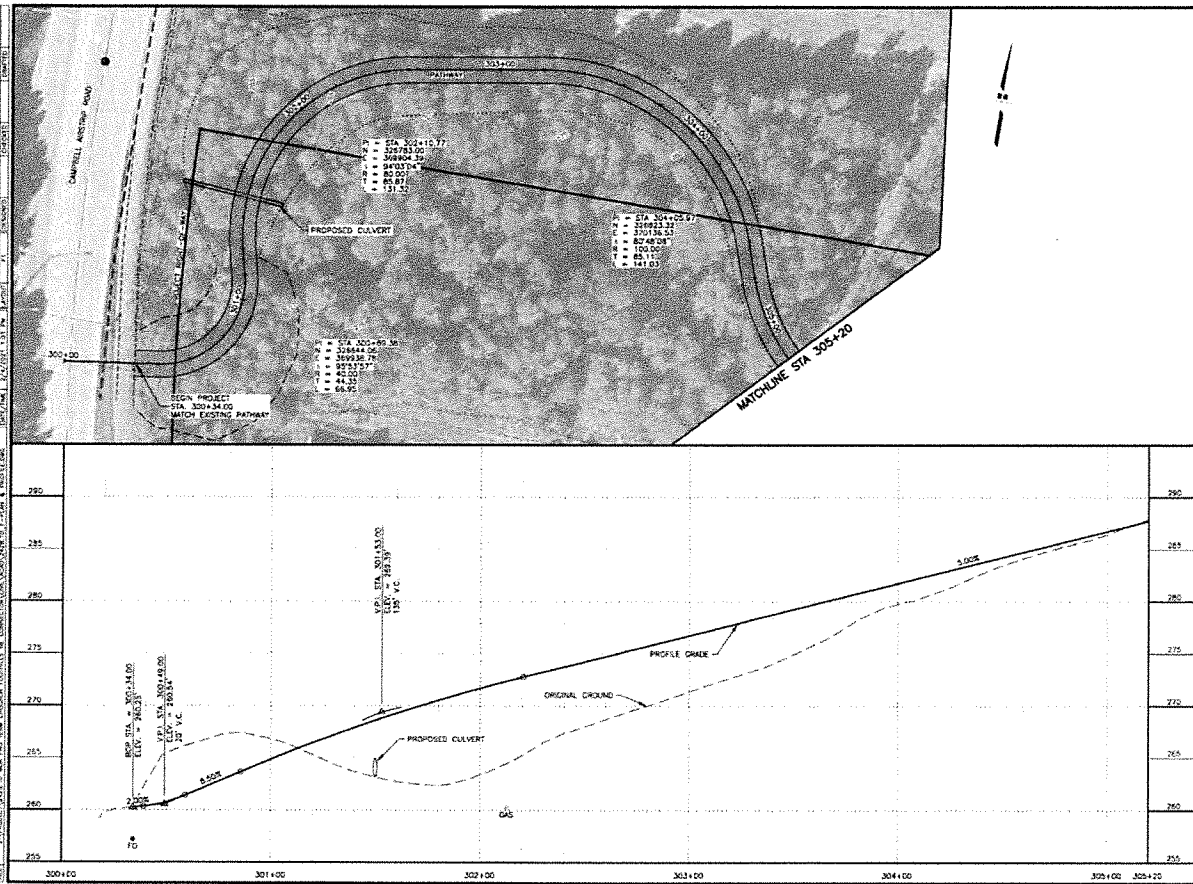

SHEET NO.	F1	TOTAL SHEETS	F11
DATE	ALASKA	YEAR	2021
PROJECT DESIGNATION			
TBD/CFHW00387			
NO.	REVISION		
DATE			
NO.	REVISION		
DATE			
NO.	REVISION		
DATE			

REGAL MOUNTAIN DRIVE

EOP

TUDOR RD

MOA ACCESS ROAD

SPUR

BOP

CAMPBELL AIRSTRIP RD

APPROVED FOR CONSTRUCTION

DATE: FEB 2021

STATE OF ALASKA

DEPARTMENT OF TRANSPORTATION AND PUBLIC FACILITIES

AMATS: CHUGACH FOOTHILLS CONNECTOR, PHASE II

PLAN & PROFILE

BOP TO STA 305+20

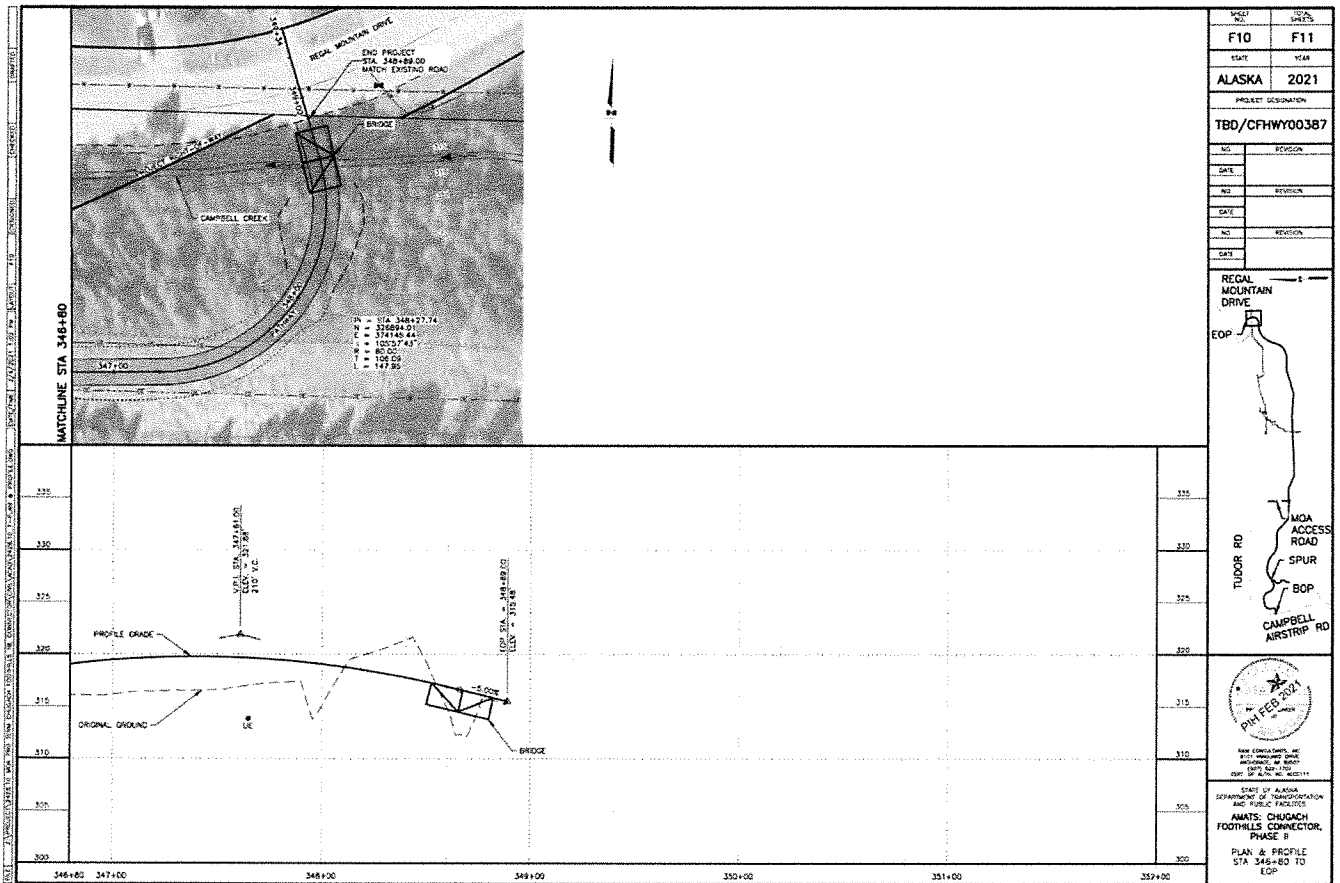

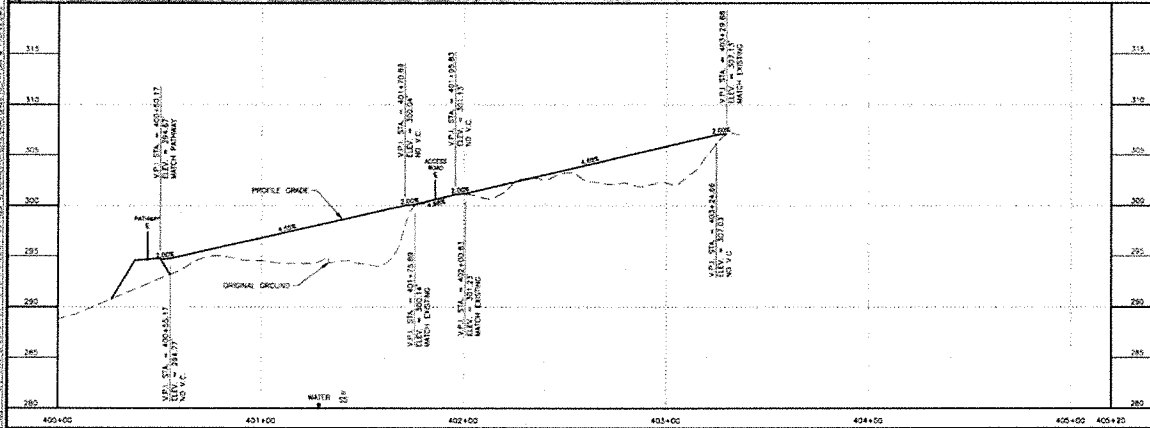
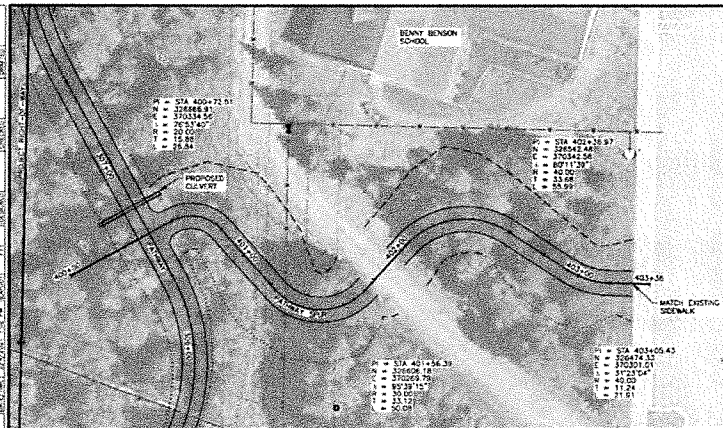

SHEET NO.	F11	TOTAL SHEETS	F11
STATE	ALASKA	YEAR	2021
PROJECT DESIGNATION			
TBD/CFHWY00387			
NO.	REVISION	DATE	
NO.	REVISION	DATE	
NO.	REVISION	DATE	
NO.	REVISION	DATE	
NO.	REVISION	DATE	
<p>REGAL MOUNTAIN DRIVE EOP</p> <p>TUDOR RD MOA ACCESS ROAD SPUR BOP CAMPBELL AIRSTRIP RD</p>			
<p>PHIL FEB 2021</p> <p>STATE OF ALASKA DEPARTMENT OF TRANSPORTATION AND PUBLIC SAFETY AMATS: CHUGACH FOOTHILLS CONNECTOR, PHASE II PLAN & PROFILE PATHWAY SPUR</p>			

Milestones

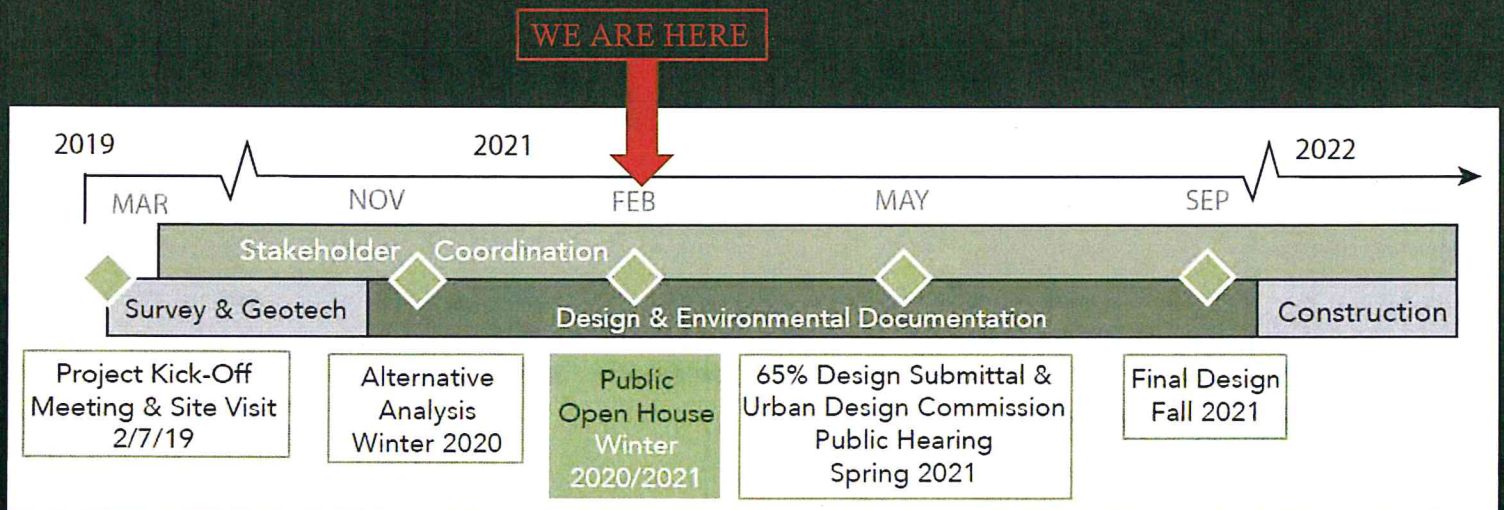

Questions?
Comments?

Contact

Taylor Keegan

Project Manager

MOA Parks & Recreation

taylor.keegan@anchorageak.gov



Van Le, AICP

Planning & Public Involvement Lead

R&M Consultants, Inc.

vle@rmconsult.com



PARKS & RECREATION DEPARTMENT

AMATS: CHUGACH FOOTHILLS CONNECTOR, PHASE II

PUBLIC MEETING SUMMARY

Scenic Foothills Community Council (SFCC) Meeting

February 4, 2021

Virtual Via Zoom Link through SFCC

OUTREACH:

- Postcard mailer to residents, property owners, tenants, organizations within 600 ft of the project area
- Email notice to the Community Council and through the Federation of Community Councils

ATTENDEES:

- Taylor Keegan - MOA Parks and Recreation Department Project Manager
- Marc Frutiger, PE/PTOE – R&M Consultants, Inc. Project Manager
- Van Le, AICP - R&M Consultants, Inc. Planning/PI Lead
- Noah King, PE - DOT&PF Project Engineer
- 48 participants signed into the Virtual Zoom Meeting at the start of the presentation

ATTACHMENTS:

- PowerPoint Presentation
- Postcard Mailer Notice
- Mailing Boundary Figure

SUMMARY

To keep the community informed and to meet the MOA's Title 21 Public Meeting requirement for a Trail Review, R&M Consultants, Inc. (R&M), the Municipality of Anchorage (MOA) Parks and Recreation Department (PRD), along with the Alaska Department of Transportation and Public Facilities (DOT&PF) attended the February 4, 2021 Scenic Foothills Community Council (SFCC) Meeting. Prior to this meeting, postcard mailers advertising the meeting were sent out to 584 addresses of record within 600 feet of the project address (500 feet is the minimum required by Title 21 Land Use Code) with 21 days of notice.

In the lead up to the February 4, 2021 public meeting, R&M coordinated with SFCC President Karen Bronga to confirm the project's placement on the agenda as well attend an agency review meeting that included SFCC representatives to provide a project overview and to share preliminary project information, including figures.

PROJECT OVERVIEW & BACKGROUND:

The Anchorage Parks and Recreation Department (PRD) is working to develop the second phase of the Chugach Foothills Connector. The proposed nonmotorized route is located in the Far North Bicentennial Park and runs roughly parallel to Tudor Road on the south side, near the Muldoon Road curve. PRD has developed a phased approach to establish this multi-purpose pathway. Phase I was completed in 2015 using a Challenge Grant, connecting Klutina Drive to Regal Mountain Drive. Phase II will connect Regal Mountain Drive to the pathway along Campbell Airstrip Road as well as a spur trail to Benny Benson Secondary School.

Marc Frutiger provided an overview of the project scope, objectives and summarized what work has been completed since UAA students started the project as a Seawolf Engineering project through the conceptual alternatives phase. Project constraints including wetlands, drainage, soils, logical termini, utilities, accessibility, future development, existing trails (formal and informal) as well as cost. Marc provide an overview of the numerous alternative alignments and typical sections that were evaluated concluding with the preferred alignment which has been selected to balance access, environmental impacts, utility conflicts, cost as well as the other constraints considered. The preferred alternative may be further refined as a result of ongoing agency and land owner coordination. A schedule of anticipated milestones was provided including a submittal to the Urban Design Commission for trail review (spring 2021), final design by the end of 2021 and construction start in 2022 if all permits and funding is allocated. [See Attachment for Presentation.](#)

DISCUSSION

FUNDING

Taylor Keegan discussed the funding, which is being provided by the Federal Highway Administration's (FHWA) Transportation Alternatives Program (TAP) through Anchorage Metropolitan Area Transportation Solutions (AMATS). The project needs approximately \$4.4 Million for permitting and construction. The local match of \$600,000 that will be on the 2021 Municipal Bonds in April. The cost to mitigate impacts to wetlands is yet to be determined.

SIGNAGE AND DOG USE

Taylor Keegan mentioned that due to dog use now and future use after the pathway is built, signage regarding dog waste as well as trash receptacles will be provided. The location of the trash receptacles will need to be accessible by PRD maintenance crews who need to drive their vehicles to collect the refuse.

PARKING

The project team has been coordinating with the Anchorage School District and Benny Benson School staff to provide a secondary access to the proposed pathway through a spur that connects to the school and the school's parking lot. The spur provides a connection for students at the school who take the bus from Tudor Road as well as providing a more gradual access to the main pathway. Based on conversations with the principal, the school's parking lot can accommodate additional pathway user parking.

FUTURE PUBLIC OPPORTUNITY TO WEIGH IN

The project will be going to the Parks and Recreation Commission on February 11, 2021. The project team can also return to SFCC to provide another update as the project progresses. Additionally, this project will go through Trails Review under the MOA's Streets and Trails Review [Anchorage Municipal Code 21.03.190(C) Trail review]. This is a public hearing before the MOA's Urban Design Commission. Copies of the 65% design plans will be routed to the SFCC for review and comment. The public has an opportunity to also testify on the project before the UDC once the public hearing date has been set.

Anchorage Metropolitan Area Transportation Solutions

CHUGACH FOOTHILLS NORTHEAST CONNECTOR

The Municipality of Anchorage Parks & Recreation Department and the Alaska Department of Transportation and Public Facilities developed a phased solution to establish an east-west multi-purpose pathway in the Far North Bicentennial Park.

JOIN US for a virtual open house hosted by the Scenic Foothills Community Council as we discuss and seek public input on Phase II.

PHASE II
Connecting
Campbell
Airstrip Road to
Regal Mountain
Drive

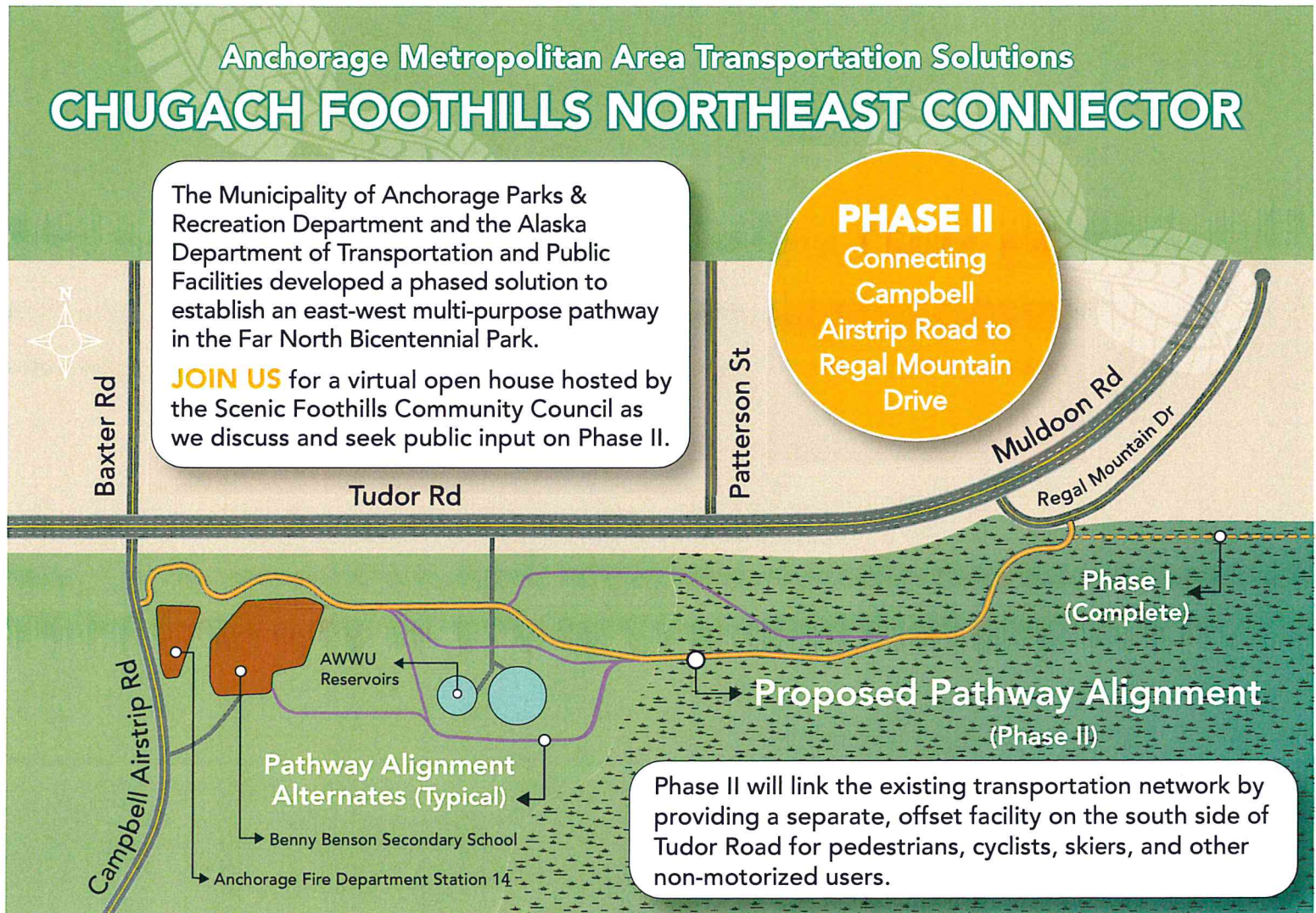

WHEN

Thursday, February 4th, 2021 at 7:00 PM

ZOOM INFO

To join the VIRTUAL meeting, please contact the SFCC at sfccakpresident@gmail.com and request the Zoom meeting invitation, prior to February 4th.

You may also visit the SFCC website at:

<http://communitycouncils.org/servlet/content/31.html>

R&M Consultants, Inc.
9101 Vanguard Dr.
Anchorage, AK 99507

First-Class Mail
Pre-sorted
U.S. Postage Paid
Anchorage, AK
Permit No. 845

CONTACT

Municipality of Anchorage Parks & Recreation

Taylor Keegan, Project Manager

taylor.keegan@anchorageak.gov • 343-4518

R&M Consultants, Inc.

Van Le, AICP Planning & Public Involvement

vle@rmconsult.com • 646-9659

The DOT&PF operates Federal Programs without regard to race, color, national origin, sex, age, or disability. Full Title VI Nondiscrimination Policy:

dot.alaska.gov/tvi_statement.shtml. To file a complaint go to: dot.alaska.gov/cvlrts/titlevi.shtml

The DOT&PF complies with Title II of the Americans with Disabilities Act of 1990. Individuals with disabilities who may need auxiliary aids, services, and/or special modifications to participate in this public meeting should contact Van Le, AICP at 907-646-9659 and TDD (711). Requests should be made at least 10 days before the accommodation is needed so we can make any necessary arrangements.

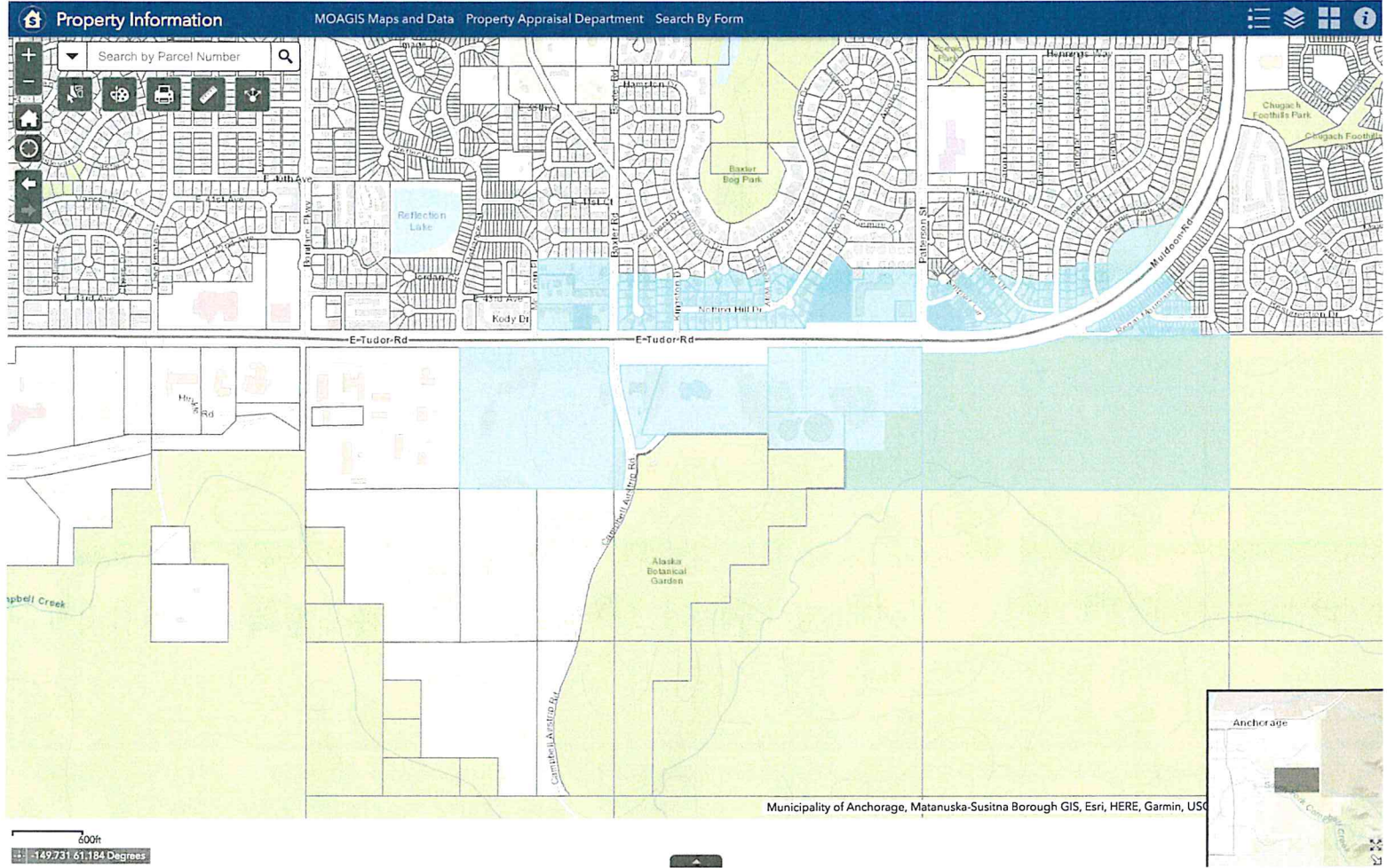

Scenic Foothills Community Council Meeting
4/4/19 6:30-8pm
Wayland 7801 E 32nd A/A 99504

- A. 6:30 call to order
- B. 6:30 2 minute introductions and share out with persons sitting next to you
- C. 6:32 approval of current agenda and previous minutes
- D. 6:34 **Presentations** (5-10 minutes each)
 - a. 6:34-6:44 Scenic Foothills history - Connor Scher
 - b. 6:44-6:54 JBER access restrictions - TBA
 - c. 6:54-7:04 NE trail connector - R&M Engineering
- E. Exec board reports (2 minutes each)
 - a. President- Dawn Groth
 - i. PTAB report
 - ii. APF/Best Beginnings Support- little free libraries
 - b. Vice President- Karen Bronga
 - i. Trail update
 - ii. Spring Clean Up- April 27th
 - iii. APD
 - c. Treasurer- Kent Williams
 - i. Treasurer report
 - ii. CIP
 - d. FCC Delegate- Daniel Clift
 - i. Elections coming up in May, interested persons contact Daniel
 - ii. Title 21
- F. MOA/State reports (5 minutes each)
 - e. School Board Rep- Elisa Snelling
 - f. Assembly- Forrest Dunbar and/or Pete Peterson
 - g. State Rep- Lance Pruitt
 - h. Topics added from community
 - i. Open
 - ii. Open

Minutes Scenic Foothills Community Council
Thursday, April 4, 2019

Called to order 6:30

2 min. share – What makes a perfect neighborhood

Minutes seconded and approved as submitted.

Presentations:

Connor Scher- History of the neighborhood

Denaina were the first people. They used drainages as trails much as we do today. Shared map of early homesteads in the area. The first homesteader was George Schwartz. He had 160 acres. Arnold Muldoon came next and preserved part of his homestead as a park. Some homesteaders helped create the original Bulldog trail as a means of accessing their land.

Marc Frutiger and Taylor Keegan, R&M Consulting- Phase 2 of Northeast Connector

Phase 1 completed in 2015, through a Challenge Grant, with YEP program labor. Students from Seawolf Engineering designed phase 2 as a senior project. Partial funding was secured through a TAP grant. 2017/18 project was on hold while DOT and Muni worked out logistics. 2019 R&M got involved. Since the project is federally funded it has to meet environmental standards (with much permitting) and has to be ADA compatible. So far, a topographic map has been created and geotechnical excavation. The trail, from Regal Mt. Drive to Campbell airstrip road will be for everyone (non-motorized) with some board walk, bridges. Tentatively planning open house 8/29/19 to discuss plan. Looking to start work winter of 2020 and summer 2021.

Angela Earle, JBER Public Affairs- JBER News

Boniface Gate inbound will be close in May. Outbound closed June. July/August and September the Muldoon gate will be closed both ways. Post road will be closed in October.

Bridgitte Brantley, JBER Public Affairs Officer- iSportsman Access JBER

They are aware of concerns with bridge over North Fork Campbell creek being closed. Bridge removal is under consideration due to the increased interference in training exercise by people trespassing in the area. Discussion as to whether we could climb over bridge if area 429 is open and we are signed in. We were told “no”. Discussed new signage on Dome trail and the need for more. As a community, we will assist in identifying areas that a sign is needed, try to curb vandalism, and educate neighbors and users groups as to the sign-in process.

Executive Board Reports:

President, Dawn Groth-

Public Transit Advisory Board- Looking at bus route ridership. Our areas bus is route 25. Compared to other areas ours has very good connections and comes every 15 min.

- **Free Little Public Library-** A Challenge Grant was written to create Free Little Libraries that would be installed at parks. Discussion as to whether or not our area would like one. Some worry about vandalism, others think there are places near houses that one might be installed. Michelle and Dawn will meet to discuss.
- **SFCC Board Elections in May-** Let us know if you are interested in being part of SFCC Board.
- **Quarterly Meetings next year-** Proposed months of meeting would be Sept., Nov., Feb., May. Executive board will make final schedule.

FCC Delegate, Daniel Clift

Latest FCC meeting - lots of focus on Title 21 proposed changes. Looking at cleaning it up and making more user friendly. Also making a decision tree for design concepts. State budget reductions will cause property taxes to go up.

Treasurer, Kent Williams

Currently have \$320, held at Northern Skies bank

CIP List- we will be compiling a list of Capital Improvement Projects we think are important for our area. A survey will be sent out to rank possible projects. Please take the time to do this.

Vice President, Karen Bronga

Spring Cleanup- April 27th. We have a team formed for our community council. You can get bags from 3-5 at Chugach Foothills Park or 2 bags apiece from Fred Meyers. Full bags can be left near the parking lot at Chugach Foothills Park.

APD- Have formed new “Beats” for police officers. They will be going to the same areas every day. These beats have been formed based on community council zones.

Legislative Report: Lance Pruitt via call in:

Budget will be presented next week. Amendments will follow. Looking at a reduction of 53 million from Medicaid and elimination of school bond debt reimbursement. Have not dealt with reductions in DOT or University yet. Judiciary Chair and Rules Chair not looking at crime abatement legislation at this time. Question about oil tax credit reduction. Not talking about making changes this year.

Municipality of Anchorage Report: Pete Peterson /Forrest Dunbar- Unable to attend

Anchorage School Board: Elise Snelling- Not in attendance

Community Topics-

Arthur Keyes- Introduced Anchorage Midtown Farmers Market. Touted the benefits of fresh grown produce and the community spirit markets create. Our area also has a market. To get more info. <https://muldoonfarmersmarket.org/>

Access to council info if not on facebook is difficult- New member described trying to find the website and getting only an old SFCC site showing up. This will be addressed.

Meeting adjourned 8:10



Basher Community Council Presentation

AMATS: Chugach Foothills Connector, Phase II

March 11, 2021
@ 6:30 PM via ZOOM



Project Team

Municipality of Anchorage Parks & Recreation

- ▣ Taylor Keegan, Project Manager

DOT&PF

- ▣ Alex Read, P.E., Project Manager
- ▣ Noah King, P.E., Consultant Coordinator

R&M Consultants, Inc.

- ▣ Marc Frutiger, P.E., PTOE, Project Manager
- ▣ Van Le, AICP, Planning & Public Involvement Lead

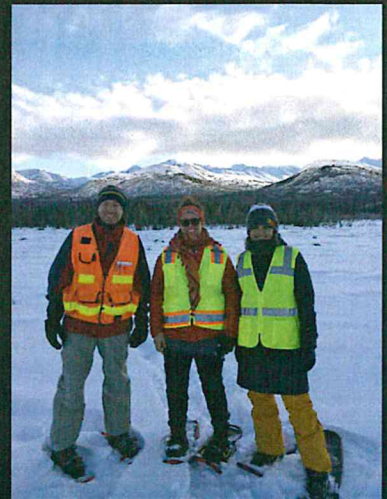

Project Overview

- ◆ MOA Parks & Rec developing 2nd phase of Chugach Foothills Connector
- ◆ Separated, multi-use pathway for non-motorized users
- ◆ Regal Mountain Drive to Campbell Airstrip Road
- ◆ Funding from FHWA through AMATS
- ◆ Project will go through both NEPA & MOA Trails Review
- ◆ Pathway will include two spurs:
 - ◆ Benny Benson Secondary School
 - ◆ Existing Phase I Trail

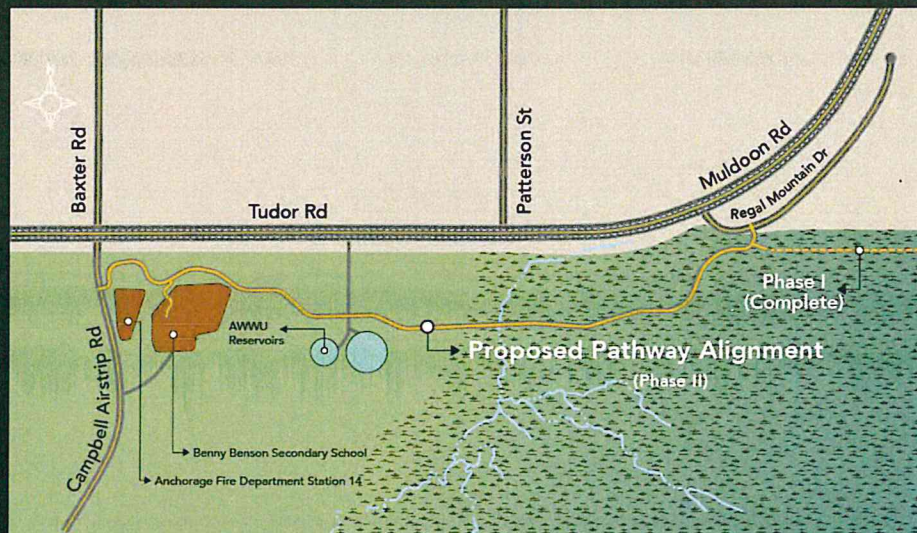

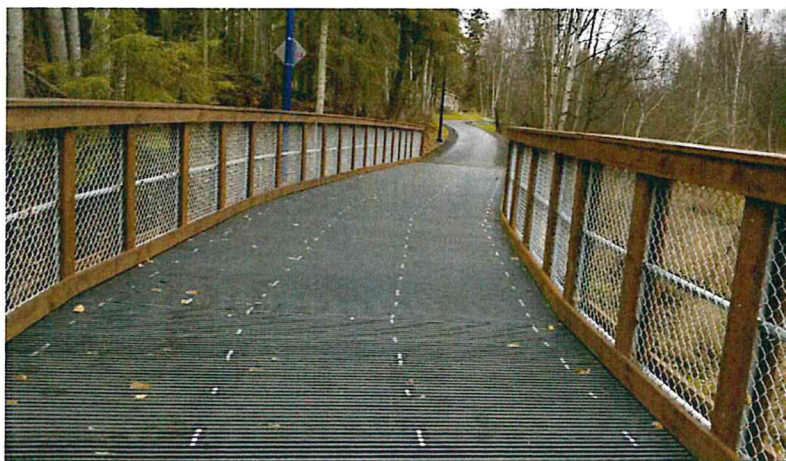

Scope of Work

- ◆ Vegetation clearing & grubbing
- ◆ Construction of a multi-use, gravel-surface pathway
- ◆ Installation of two short sections of boardwalk with railing
- ◆ Other amenities
- ◆ Drainage improvements

Work Completed

September 25, 2019	ASD Meeting
October 9, 2019	ASD Meeting on Site at Benny Benson School
January 22, 2020	USACE pre-application meeting
January 23, 2020	Anchorage Transportation Fair
November 18, 2020	Anchorage Transportation Fair (Virtual)
December 30, 2020	MOA Trail Review pre-application meeting
February 4, 2021	Virtual Open House
February 26, 2021	Plans in Hand Design Submitted

Project Constraints

- ◆ Wetlands
- ◆ Drainage
- ◆ Soils
- ◆ Utilities
- ◆ Termini
- ◆ Accessibility
- ◆ Future development
- ◆ Existing trails
- ◆ Cost

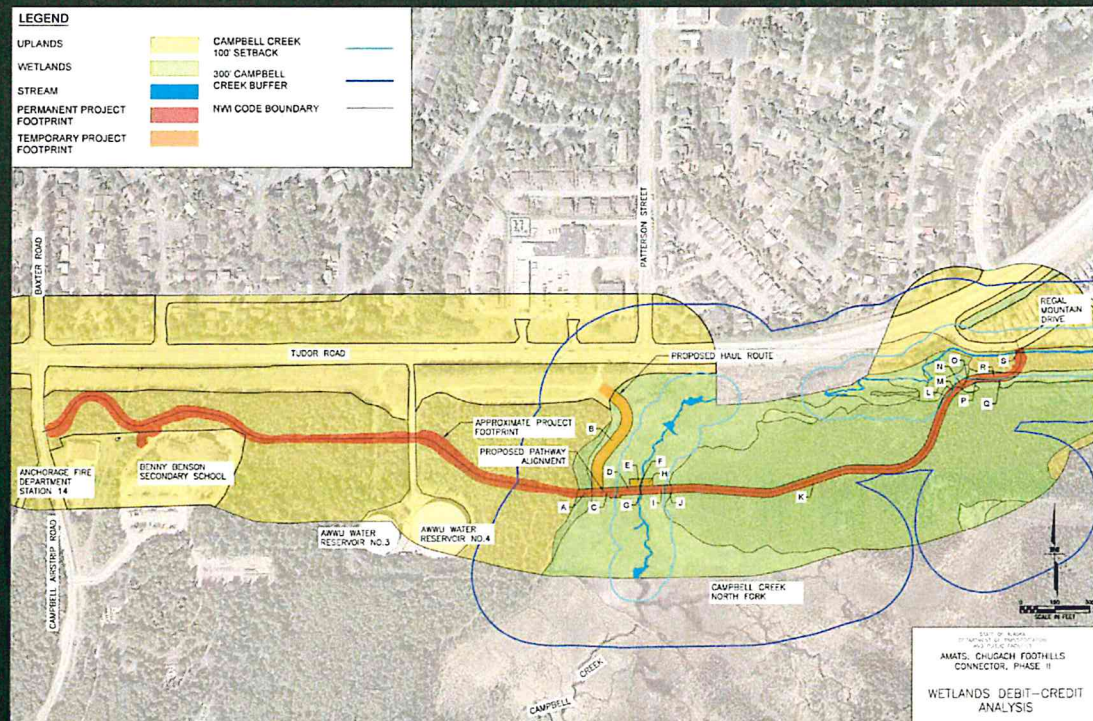

LEGEND

- WETLANDS
- PATHWAY ALTERNATIVES
- HLB PARCEL

Alternative Alignments

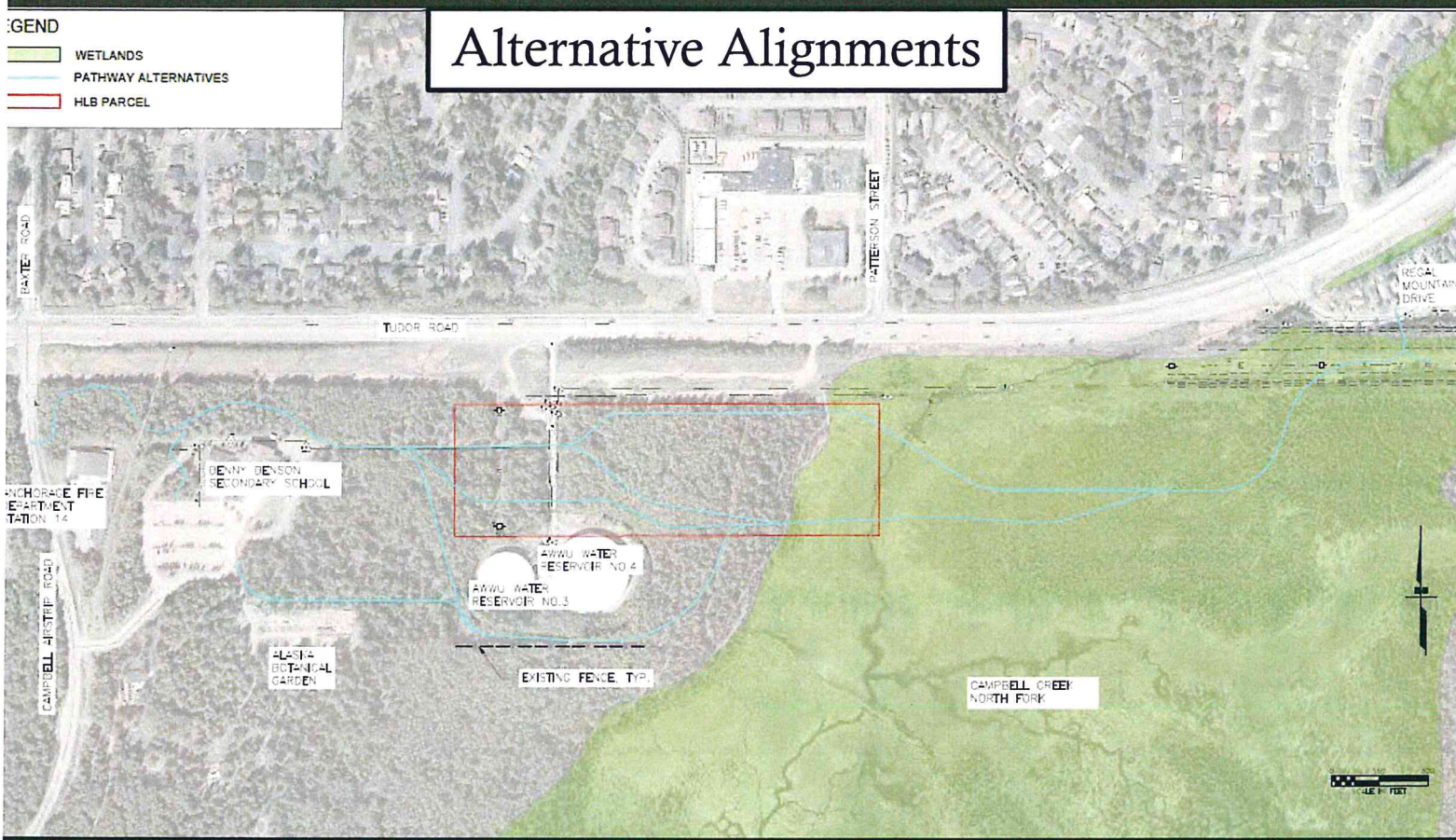

Preferred Alternative

LEGEND

- WETLANDS
- APPROX. PROJECT FOOTPRINT UPLANDS
TYPICAL SECTION A AND B
- APPROX. PROJECT FOOTPRINT WETLANDS
TYPICAL SECTION C AND D
- PROPERTY BOUNDARIES
- SURFACE CONTOURS

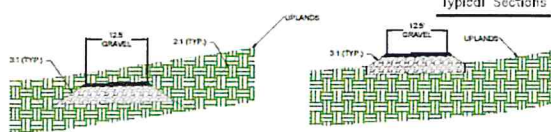
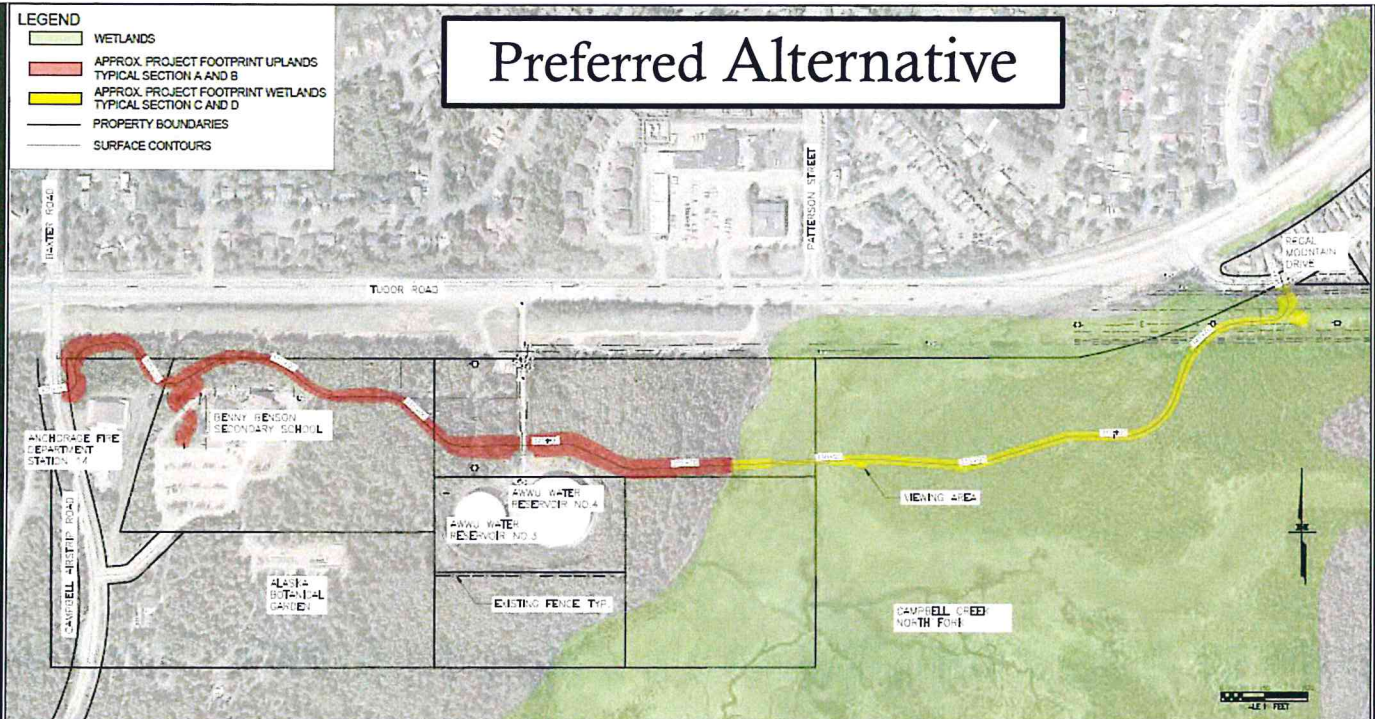

A-EMBANKMENT (WITH DITCHES)

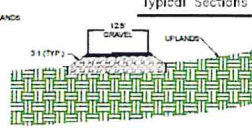

B-EMBANKMENT (NO DITCHES)

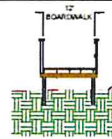

C-BOARDWALK

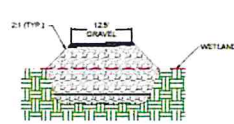

D-OVERLAY

THE FUTURE
EAST TOWN
4-10 FUTURE
AVATS: CHUGACH FOOTHILLS
CONNECTOR, PHASE II

OVERVIEW
MARCH 2021

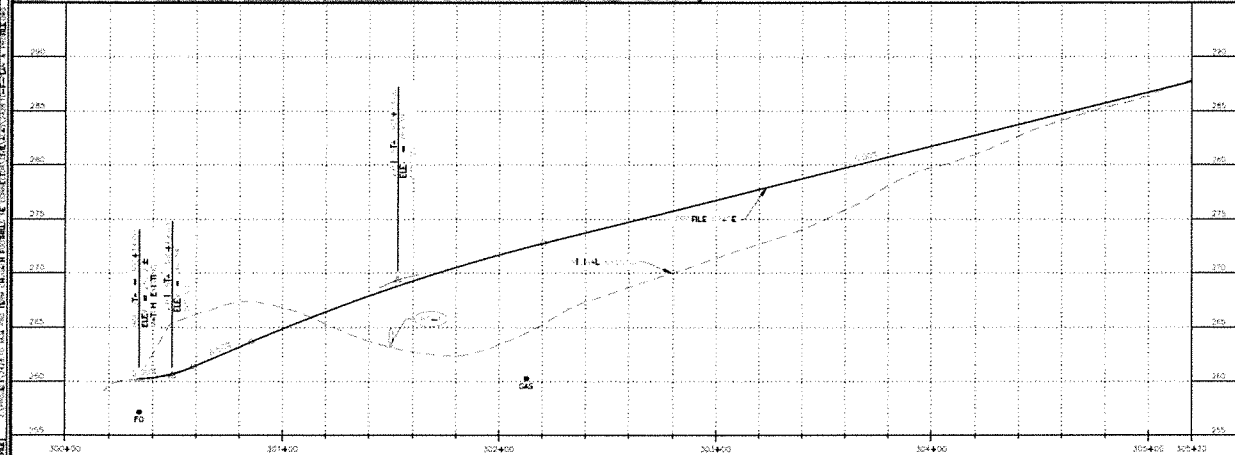
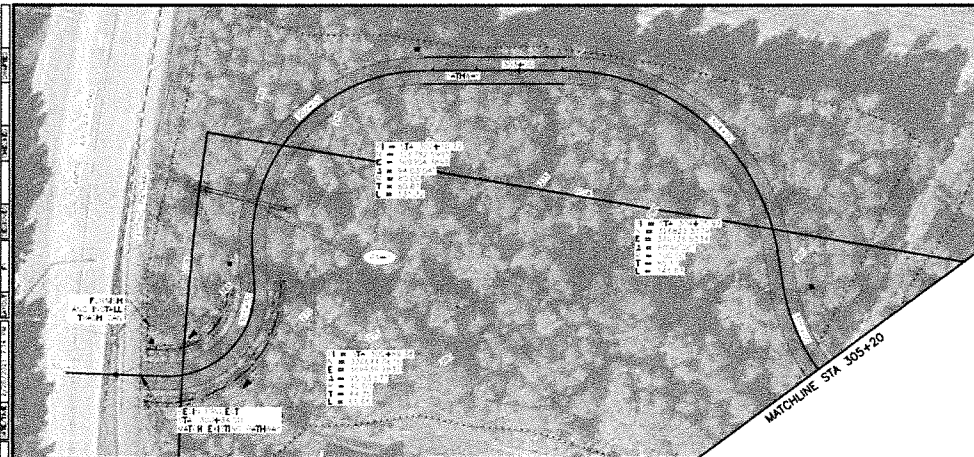

DATE	DATE
F1	F11
STATE	YEAR
ALASKA	2021
PROJECT DESIGNATION	
TA18004	
CFHWY00387	
NO.	REVISION
DATE	
NO.	REVISION
DATE	
NO.	REVISION
DATE	
NO.	REVISION
DATE	

RECAL
 MOUNTAIN
 DRIVE
 EOP
 TUDOR RD
 AIWU ACCESS ROAD
 SPUR
 BOP
 CAMPBELL AIRSTRIP RD

PREPARED BY
 DATE OF ALASKA
 DEPARTMENT OF TRANSPORTATION
 AND PUBLIC SAFETY
 AMATS: CHUGACH
 FOOTHILLS CONNECTOR
 PHASE II
 PLAN & PROFILE
 BOP TO STA 305+20

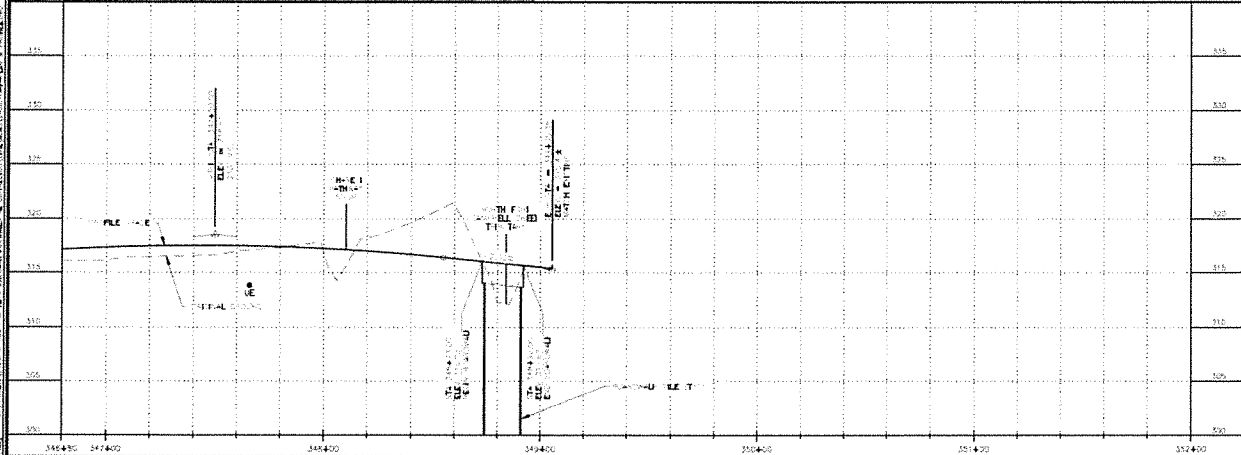
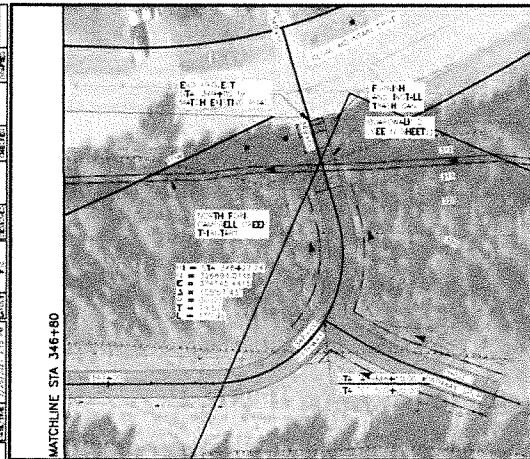

HEET	F10	F11
DATE	2021	
ALASKA		
PROJECT DESIGNATION		
TA18004		
CFHWY00387		
NO.	REVISION	
DATE		
NO.	REVISION	
DATE		
NO.	REVISION	
DATE		

REGAL MOUNTAIN DRIVE

EOP

TUDOR RD

ANWU ACCESS ROAD

SPUR

CAMPBELL AIRSTRIP RD

DATE OF DESIGN: 2021 FEB 2021

STATE OF ALASKA

DEPARTMENT OF TRANSPORTATION

AND PUBLIC SAFETY

AMATE: CHUGACH

FOOTHILLS CONNECTOR

PHASE II

PLAN & PROFILE

346+80 TO EOP

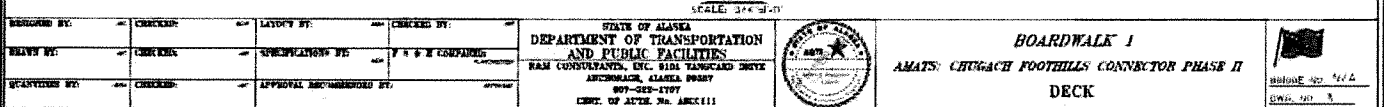

STATE	PROJECT DESIGNATION	YEAR	REV.	DATE
ALASKA	FAIRBANKS/CHUGACH	1981	NO.	115

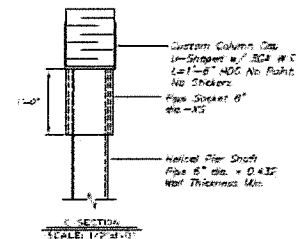
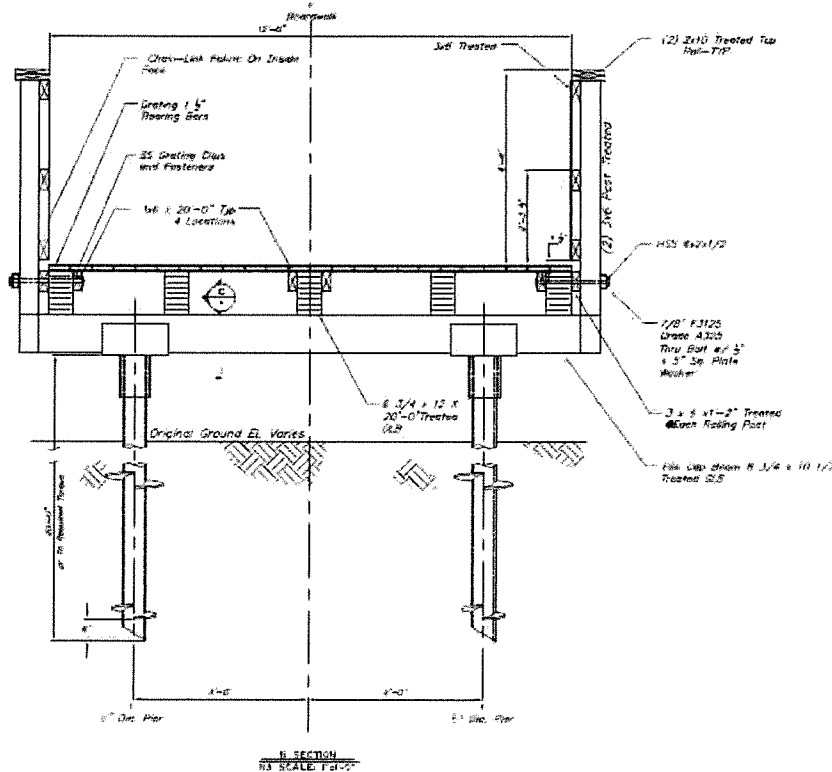

DESIGNED BY:	CHECKED:	DATE:	DESIGNED BY:	CHECKED BY:	DATE:
DRAWN BY:	CHECKED:	DATE:	REVISIONS BY:	DATE:	REVISIONS BY:
QUANTITY BY:	CHECKED:	DATE:	APPROVAL RECOMMENDED BY:	DATE:	APPROVAL RECOMMENDED BY:

STATE OF ALASKA
DEPARTMENT OF TRANSPORTATION
AND PUBLIC FACILITIES
R&M CONSULTANTS, INC. 9401 YANCOUS DRIVE
ANCHORAGE, ALASKA 99507 907-552-1707
CERT. OF AUTH. NO. AB0111



BOARDWALK 1 AND 2
AMATS: CHUGACH FOOTHILLS CONNECTOR PHASE II
TYPICAL SECTION

BRIDGE NO. 147A
JOB NO. 5

Milestones

WE ARE HERE

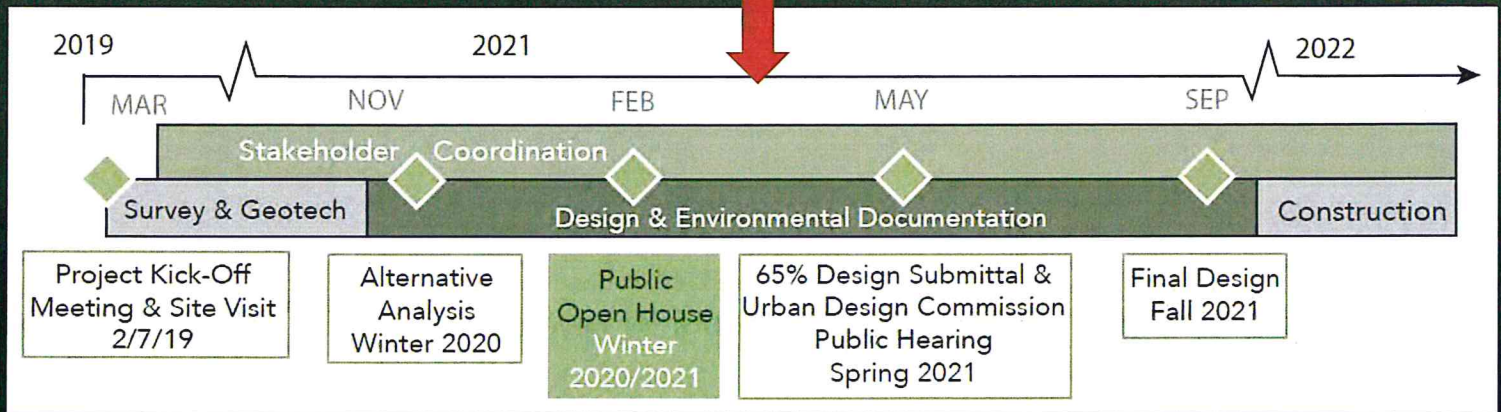

Questions?
Comments?

Contact

Taylor Keegan
Project Manager
MOA Parks & Recreation
taylor.keegan@anchorageak.gov



Van Le, AICP
Planning & Public Involvement Lead
R&M Consultants, Inc.
vle@rmconsult.com



PARKS & RECREATION DEPARTMENT

AMATS: CHUGACH FOOTHILLS CONNECTOR, PHASE II

MEETING SUMMARY

Basher Community Council (BCC) Meeting

March 11, 2021

Virtual Via Zoom Link through BCC

OUTREACH:

- Email notice to the Community Council and through the Federation of Community Councils

ATTENDEES:

- Taylor Keegan - MOA Parks and Recreation Department Project Manager
- Marc Frutiger, PE/PTOE – R&M Consultants, Inc. Project Manager
- Van Le, AICP - R&M Consultants, Inc. Planning/PI Lead
- Noah King, PE - DOT&PF Project Engineer
- 15 participants signed into the Virtual Zoom Meeting at the start of the presentation

ATTACHMENTS:

- PowerPoint Presentation

SUMMARY

To keep the community informed and to meet the MOA's Title 21 Public Meeting requirement for a Trail Review, R&M Consultants, Inc. (R&M), the Municipality of Anchorage (MOA) Parks and Recreation Department (PRD), along with the Alaska Department of Transportation and Public Facilities (DOT&PF) attended the March 11, 2021 Basher Community Council (BCC) Meeting.

PROJECT OVERVIEW & BACKGROUND:

The Anchorage Parks and Recreation Department (PRD) is working to develop the second phase of the Chugach Foothills Connector. The proposed nonmotorized route is located in the Far North Bicentennial Park and runs roughly parallel to Tudor Road on the south side, near the Muldoon Road curve. PRD has developed a phased approach to establish this multi-purpose pathway. Phase I was completed in 2015 using a Challenge Grant, connecting Klutina Drive to Regal Mountain Drive. Phase II will connect Regal Mountain Drive to the pathway along Campbell Airstrip Road as well as a spur trail to Benny Benson Secondary School.

Marc Frutiger provided an overview of the project scope, objectives and summarized what work has been completed since UAA students started the project as a Seawolf Engineering project through the conceptual alternatives phase. Project constraints including wetlands, drainage, soils, logical termini, utilities,

accessibility, future development, existing trails (formal and informal) as well as cost. Marc provide an overview of the numerous alternative alignments and typical sections that were evaluated concluding with the preferred alignment which has been selected to balance access, environmental impacts, utility conflicts, cost as well as the other constraints considered. The preferred alternative may be further refined as a result of ongoing agency and land owner coordination. A schedule of anticipated milestones was provided including a submittal to the Urban Design Commission for trail review (spring 2021), final design by the end of 2021 and construction start in 2022 if all permits and funding is allocated. See Attachment for Presentation.

DISCUSSION

FUNDING

Taylor Keegan discussed the funding, which is being provided by the Federal Highway Administration's (FHWA) Transportation Alternatives Program (TAP) through Anchorage Metropolitan Area Transportation Solutions (AMATS). The project needs approximately \$4.4 Million for permitting and construction. The local match of \$600,000 that will be on the 2021 Municipal Bonds in April. The cost to mitigate impacts to wetlands is yet to be determined.

OPERATIONS AND MAINTENANCE COSTS

The Operations and Maintenance (O&M) costs approved by voters as part of the bonds is permanent and there is no time limitation on it. O&M does become part of the budget and therefore subject to changes/reductions just like the rest of the budget. We are able to use O&M funds until it is broadly cut from our budget. Because of this, the Parks and Recreation Department have found success through bonding for larger repairs, like we have done incrementally for the major greenbelts (and associated bridges) in the city to provide larger upgrades associated with aging and maintenance.

WILDLIFE INTERACTIONS

The project is providing considerations to minimize wildlife impacts and human/wildlife interactions through avoiding the existing mushing trails in Far North Bicentennial Park. The proposed trail alignment also deliberately avoids narrow corridors where it will be more difficult to bypass interactions with wildlife. Also, a minimum of 10 feet of vegetation clearing allows for visibility along the trail corridor to avoid wildlife encounters. The proposed trail width is 12.5 feet with 8.5 feet of that as useable trail and 4 feet of shoulders.

BOTANICAL GARDENS COORDINATION

The Parks and Recreation Department has been coordinating with Alaska Botanical Garden directly as well as consulting with their Master Plan to ensure compatibility and to avoid any potential route conflicts with existing uses.

SIGNAGE

Signage will be posted to educate and inform users of this non-motorized multi-use trail as well as where the trail will connect to the pathway along Campbell Airstrip Road.

TRAIL CONNECTION WITH CAMPBELL AIRSTRIP ROAD

The grade and elevation are two of the main technical challenges where the proposed trail alignment approaches Campbell Airstrip Road. The proposed approach at this location is a gradual 100 feet to give pedestrians and bicyclists time to reduce speed prior to connecting to the paved pathway along the road. Several factors including grade and underground utilities, which would need to be relocated, if the trail alignment needs to move closer to the Tudor/Campbell Airstrip Road intersection. The project will reevaluate alternatives where the trail will meet with Campbell Airstrip Road's paved pathway to address these concerns.

CONNECTIVITY TO NEIGHBORHOODS

This trail project will connect to Phase I which starts at Regal Mountain Drive and follows the utility easement under the powerlines. Within the neighborhood, there is an existing paved multi-use pathway along the southside of Tudor to Pioneer Drive and Chugach Foothills Park.

FUTURE PUBLIC OPPORTUNITY TO WEIGH IN

This project will go through Trails Review under the MOA's Streets and Trails Review [Anchorage Municipal Code 21.03.190(C) Trail review]. This is a public hearing before the MOA's Urban Design Commission. Once the application has been submitted to the MOA, Copies of the 65% design plans will be routed to Basher Community Council for review and comment.

North East Trail Connector Phase II

PROJECT BACKGROUND:

The Chugach Foothills community has expressed a safety concern over the lack of a safe, accessible, east-west pedestrian and bicycle route near the Tudor Road and Muldoon Road curve just east of Campbell Airstrip Road. MOA Parks & Recreation has developed a phased solution to establish an east-west trail in the Far North Bicentennial Park south of Tudor. Phase 1 is completed connecting Klutina Drive to Regal Mountain Drive. Phase 2 will connect Regal Mountain Drive to the trail at Campbell Airstrip Road.

The MOA Parks & Recreation Department received Federal Highway Administration (FHWA) funding through Anchorage Metropolitan Area Transportation Solutions (AMATS) for design in 2019. The earliest construction is anticipated is 2020 for Phase II of the North East Trail Connector project.

The project is just getting started; contact Van Le at vle@rmconsult.com to get involved!

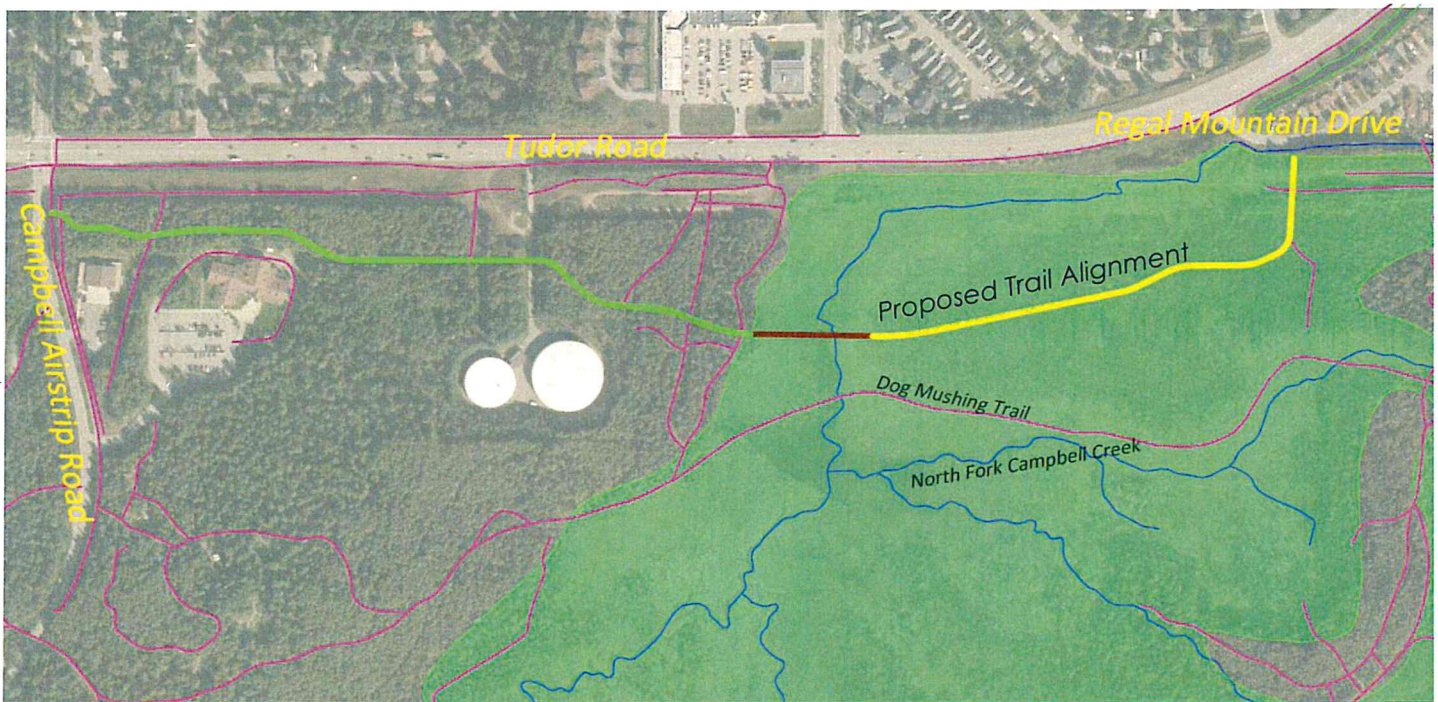

CONTACT:



MOA Parks & Recreation

Taylor Keegan, Project Manager
taylor.keegan@anchorageak.gov
343-4518

R&M Consultants, Inc.

Van Le, AICP Planning & Public Involvement
vle@rmconsult.com
646-9659



CHUGACH FOOTHILLS CONNECTOR, PHASE II

BACKGROUND:

The Scenic Foothills community has expressed concerns over the lack of an accessible, east-west pedestrian and bicycle route near the Tudor Road and Muldoon Road curve just east of Campbell Airstrip Road. The Municipality of Anchorage (MOA) Parks & Recreation Department (PRD) has developed a phased solution to establish an east-west multi-purpose pathway in the Far North Bicentennial Park south of Tudor Road. Phase I is completed connecting Klutina Drive to Regal Mountain Drive. Phase II will connect Regal Mountain Drive to the trail at Campbell Airstrip Road (see Layout Map on reverse side).

The MOA PRD received Federal Highway Administration (FHWA) funding through Anchorage Metropolitan Area Transportation Solutions (AMATS) for this project.

The earliest construction is anticipated in 2021.

PROPOSED PROJECT:

The development of the proposed multi-use pathway will link the existing transportation network by providing a separate, offset facility on the south side of Tudor Road for pedestrians, cyclists, skiers, and other non-motorized users.

The proposed work includes the following:

- Construction of a multi-use pathway
- Installation of boardwalk and other amenities
- Drainage improvements
- Vegetation clearing and grubbing
- Utility relocations
- Geotechnical work

The Alaska Department of Transportation and Public Facilities is preparing the environmental document.

Numerous alternatives for the pathway are being explored to identify the most cost-effective alternative while minimizing impacts to the area.

PROJECT SCHEDULE:

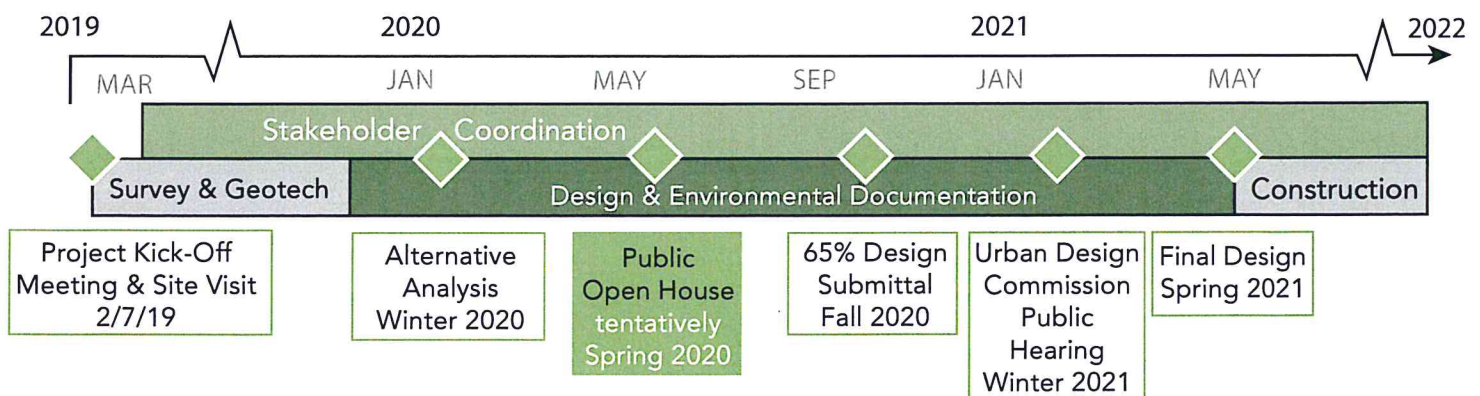

CONTACTS:

MOA PRD

Taylor Keegan, Project Manager
taylor.keegan@anchorageak.gov
907-343-4518

R&M Consultants, Inc.

Van Le, AICP Planning & Public Involvement
vle@rmconsult.com
907-646-9659

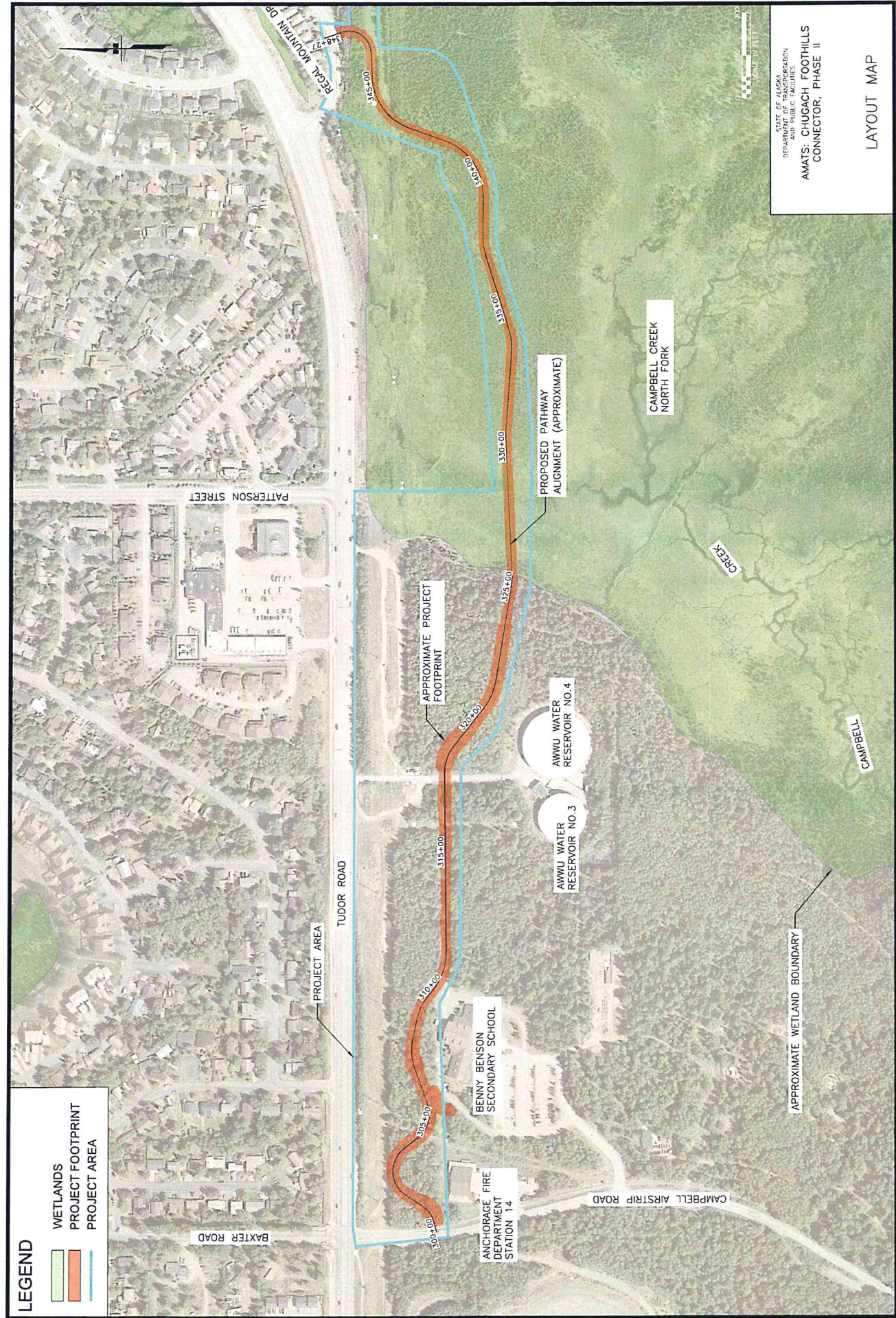

Attachment D
Watershed Sign Off Form

WMS WATERCOURSE MAPPING SUMMARY

Per the requirements for watercourse verification outlined in Project Management and Engineering Operating Policy and Procedure #8 and Planning Department Operating Policy and Procedure #1 (effective June 18, 2007), MOA Watershed Management Services has inspected the following location for the presence or absence of stream channels or other watercourses, as defined in Anchorage Municipal Code (21.35).

- Project Case Number or Subdivision Name: 00726108000, 0026106000,
- Project Location, Tax ID, or Legal Description: 00726108000, 0026106000,
00726101000, 00732101000
- Project Area (if different from the entire parcel or subdivision): Pathway connecting Regal
Mountain Drive to the pathway along Campbell Airstrip Road, south of Tudor Road.

In accordance with the requirements and methods identified, WMS verifies that this parcel, project area, or application:

 DOES NOT contain stream channels and/or drainageways, as identified in WMS field or archival mapping information.*

X **DOES** contain stream channels and/or drainageways **AND** these are located and identified on submittal documents in general congruence with WMS field and archival mapping information.
*New or additional mapping **IS NOT REQUIRED**.**

 Contains stream channels and/or drainageways **BUT** one or more streams or other watercourses:

- are **NOT** shown on submittal documents, or
- are **NOT** depicted adequately on submittal documents for verification, or
- are **NOT** located or identified on submittal documents in general congruence with WMS field and archival mapping information.

*New or additional mapping **IS REQUIRED** and must be re-submitted for further review and verification.**

 Presence of stream channels and/or drainageways is unknown **AND** field verification is not possible at this time. WMS will verify as soon as conditions and prioritized resources allow.

* Streams omitted in error by WMS or others remain subject to MOA Code and must be shown in new mapping upon identification of the error.

ADDITIONAL INFORMATION:

<input type="checkbox"/> Y <input type="checkbox"/> N	WMS written drainage recommendations are available.	<input type="checkbox"/> Preliminary <input type="checkbox"/> Final
<input type="checkbox"/> Y <input type="checkbox"/> N	WMS written field inspection report or map is available.	<input type="checkbox"/> Preliminary <input type="checkbox"/> Final
<input type="checkbox"/> Y <input type="checkbox"/> N	Field flagging and/or map-grade GPS data is available.	

Inspection Certified By:



Date:

3/22/21

The map displays a complex network of streets and zoning boundaries. Key features include:

- Zoning Districts:** Various zones are labeled throughout the map, including R-1, R-2A, R-2M, R-3, B-3 SL, and PLI.
- Streets:** Numerous streets are named, such as Carlos, Aldona Village, Eastway, Kingston, London, Chelsea, Tudor, Regent, Apollo, Gemini, Laron, Patricia, Deborah, Robin, James, Seenic View, Regal Mountain, Chaim, Tishia, and Campbell Airstrip.
- Petition Site:** A large area in the lower right portion of the map is enclosed by a thick black border and identified as the "Petition Site".
- Other Labels:** Specific locations like "School" and "Campbell Airstrip" are also marked.

